

**VOLTAGE
REGULATOR
HANDBOOK**

**NATIONAL
SEMICONDUCTOR**

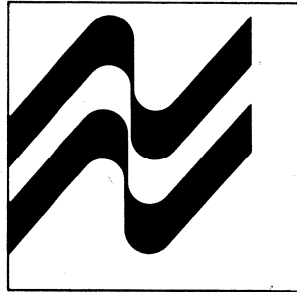



VOLTAGE REGULATOR HANDBOOK

Contributors:

Nello Sevastopoulos

Jim Sherwin

Dennis Bohn

George Cleveland

James E. Solomon



Table of Contents

1.0	Introduction	1-1
1.1	How to Use this Book	1-1
1.2	Features of On-Card Regulation	1-1
1.3	Fixed Voltage Three-Terminal Regulator Description	1-4
1.4	Comparison, Fixed Voltage Three-Terminal vs Variable Voltage Regulators by Application	1-4
2.0	Data Sheet Summary	2-1
3.0	Product Selection Procedures	3-1
4.0	Heat Flow & Thermal Resistance	4-1
5.0	Selection of Commercial Heat Sink	5-1
6.0	Custom Heat Sink Design	6-1
7.0	Applications Circuits and Descriptive Information	7-1
7.1	Positive Regulators	7-1
7.2	Negative Regulators	7-5
7.3	Dual Tracking Regulators	7-6
8.0	Power Supply Design	8-1
8.1	Scope	8-1
8.2	Capacitor Selection	8-4
8.3	Diode Selection	8-4
9.0	Appendix	9-1
A1	Definition of Terms	9-1
A2	Ordering Information and Physical Dimensions	9-2
A3	Internal Circuit Features	9-5
A4	Test Circuits	9-8
A5	Reliability	9-11
A6	Applications for an Adjustable IC Power Regulator	9-12
A7	Three-Terminal Regulator is Adjustable	9-16
A8	Improving Power Supply Reliability with IC Power Regulators	9-22
A9	Voltage Regulator Cross Reference Guide	9-25
10.0	Data Sheets	10-1
	LM109/LM209/LM309 Five-Volt Regulators	10-1
	LM117/LM217/LM317 Three-Terminal Adjustable Regulator	10-5
	LM117HV/LM217HV/LM317HV High Voltage Three-Terminal Adjustable Regulator	10-12
	LM120 Series Three-Terminal Negative Regulators	10-20
	LM123/LM223/LM323 3-Amp 5-Volt Positive Regulator	10-34
	LM125/LM225/LM325/LM325A, LM126/LM226/LM326, LM127/LM227/LM327 Voltage Regulators	10-38
	LM129, LM329 Precision Reference	10-46
	LM136/LM236/LM336 2.5V Reference Diode	10-51
	LM137/LM237/LM337 Three-Terminal Adjustable Negative Regulators	10-57



Table of Contents (continued)

10.0 Data Sheets (continued)	
LM137HV/LM237HV/LM337HV Three-Terminal Adjustable Negative Regulators (High Voltage)	10-62
LM140A/LM140/LM340A/LM340 Series Three-Terminal Positive Regulators	10-67
LM140L/LM240L/LM340L Series Three-Terminal Positive Regulators	10-75
LM145/LM245/LM345 Negative 3-Amp Regulator	10-78
LM150/LM250/LM350 3-Amp Adjustable Power Regulators	10-81
LM199/LM299/LM399 Precision Reference	10-89
LM320L/LM320ML Series Three-Terminal Negative Regulators	10-95
LM341 Series Three-Terminal Positive Regulators	10-101
LM342 Series Three-Terminal Positive Regulators	10-104
LM78XX Series Voltage Regulators	10-108
LM78LXX Series Three-Terminal Positive Regulators	10-111
LM78MXX Series Three-Terminal Positive Regulators	10-116
LM79MXX Series Three-Terminal Negative Regulators	10-119
LM79LXXAC Series Three-Terminal Negative Regulators	10-122
LM7900T Series Three-Terminal Negative Regulators	10-126
LM1524/LM2524/LM3524 Regulating Pulse Width Modulator	10-131

List of Important Tables & Figures

Figure 1.2 Regulator Voltage and Current Availability by Package Type	1-2, 1-3
Table 1.1 Comparison of Three-Terminal and Adjustable Regulators by Use or Feature	1-5
Table 2.1 Data Sheet Summary	2-1
Figure 3.1 Max Available Output Current at $T_J = 125^\circ\text{C}$	3-1
Figure 3.2 Max Available Output Current at $T_J = 125^\circ\text{C}$	3-2
Table 5.1 Heat Sink Selection Guide	5-2
Figure 6.2 Fin Effectiveness Nomogram	6-2
Package Outline Drawings	9-3, 9-4

Section 1.0 Introduction

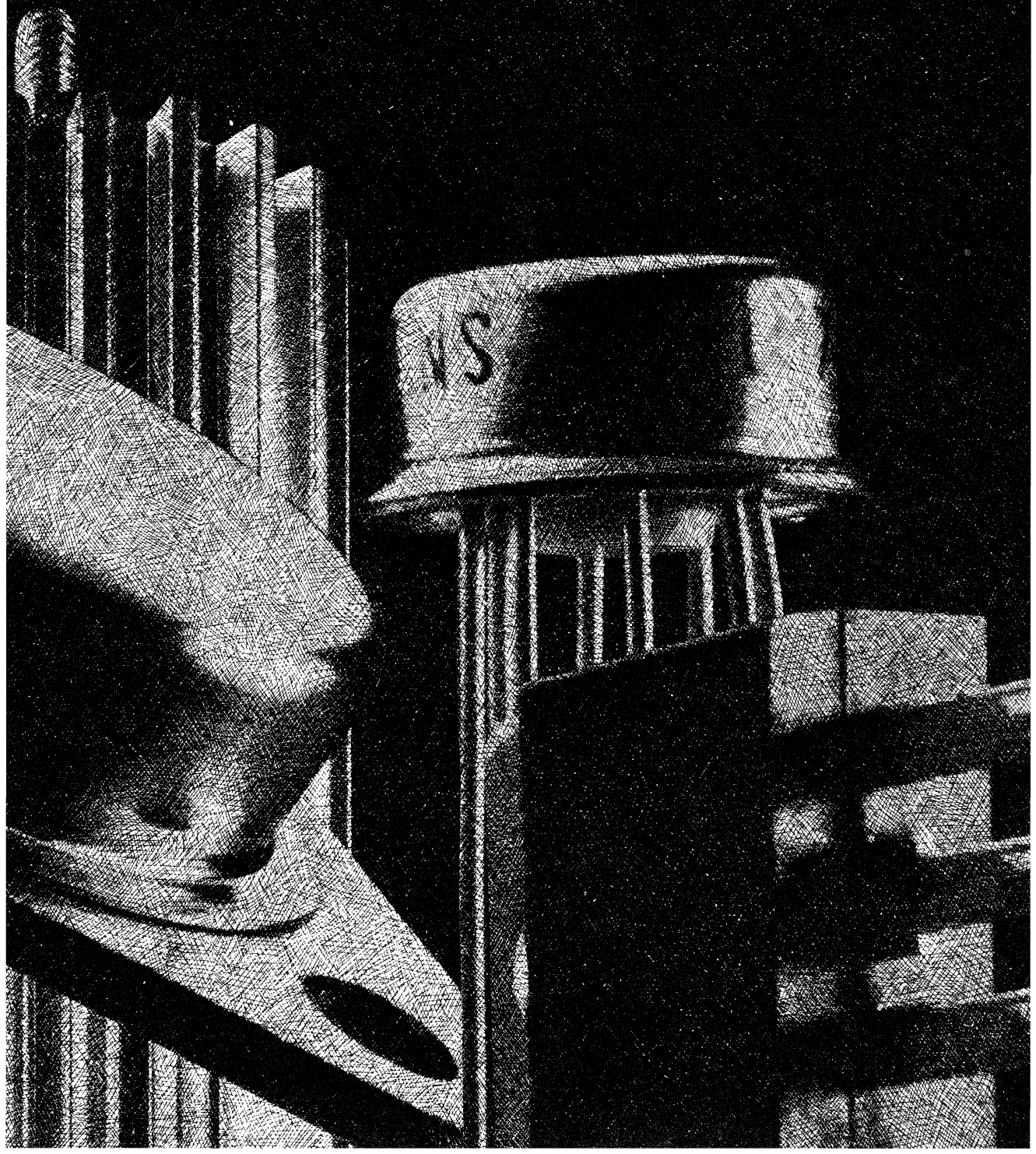



1.0 INTRODUCTION

1.1 HOW TO USE THIS BOOK

This manual has been created and arranged to simplify the task of selecting an appropriate three-terminal regulator according to your specific system needs. Information is also supplied on heat sink selection and design, power transformer and filter specification, and on various extended use applications for the basic three-terminal and dual tracking regulators.

If a system supply already exists and regulation is required at a current range or voltage listed in Figure 1.2, selection is relatively easy. Make initial selection from Figure 1.2 and the data sheet summary in Section 2, then go directly to the product selection procedures of Section 3.

If a higher current is required, refer also to Section 7, Applications, for current booster circuits.

Where a heat sink is required (possible with K, S, T & P suffix devices), refer to Sections 5 and 6 on heat sink selection and design.

For small systems using only one regulator or **if a system supply does not yet exist**, Section 8, Power Supply Design, provides the information necessary to specify transformer output voltage and current, diode characteristics, and filter capacitance.

For applications other than simple three-terminal regulation (listed in Section 1.3), refer to Section 7, Applications.

For voltage regulation at other than the voltages listed in Figure 1.2, refer to the applications section, or consider an adjustable regulator such as the LM105, LM723, LM117, etc. Refer to the data sheets on these parts and to the National Semiconductor Linear Applications Handbook. Section 1.4 compares the features and applications of three-terminal and adjustable regulators.

Ordering information is covered in Appendix 2.

Test methods and circuits are covered in Appendix 4.

A cross-reference listing the National Semiconductor part number most closely matching other manufacturers' part numbers is in Appendix 6.

1.2 FEATURES OF ON-CARD REGULATION

The trend in voltage regulation is toward localized regulation with smaller, low-cost, low-current, fixed-voltage IC regulators which require minimal or no heat sinking and few or no external components. In the past, one used bulky, high power regulators or regulators made up of many discrete components to regulate a line which supplied all areas of an electronic system. Unfortunately, the impedance of this line and associated connectors caused voltage drops which varied throughout the system. Also, any common impedance in the line between chassis or cards could allow unwanted coupling between critical parts of the system. These older systems often required considerable bypassing or decoupling which caused degraded local regulation. More recently, simple three-terminal regulators supplying one to three amps have been placed on individual cards within a system. These, however, are often larger in capacity and price than is necessary for one-per-card use. If used to supply several cards and fully loaded, some of the same old problems recur. The newest regulator designs emphasize low-current ranges and small, low-power, three-lead packages. These regulators are available in a variety of positive and negative voltages at current ranges of 100 mA to 3 A, some in packages as small as the TO-92 plastic small-signal transistor. There are also dual tracking ± 100 mA regulators in TO-100 or plastic power DIP packages. With this variety to choose from, it is now possible to select the regulator for each application, and reduce cost significantly over competing approaches.

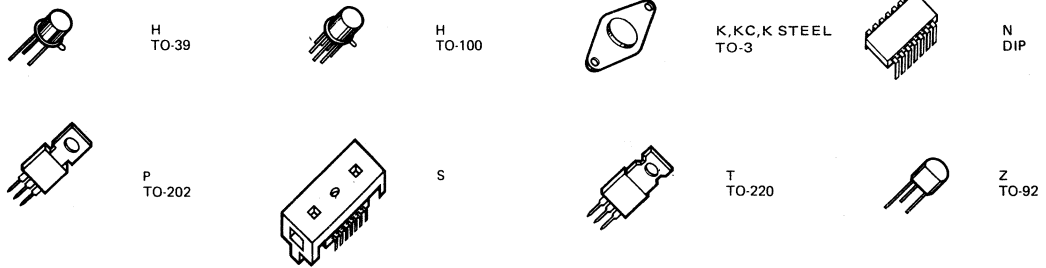

FIGURE 1.2. Available Regulator Packages



	$\pm 15\text{ V}$	$\pm 12\text{ V}$	$+5\text{ V}/-12\text{ V}$
	LM125H, LM225H LM325H	LM126H LM226H LM326H	LM127H LM227H LM327H
	LM325N	LM326N	LM327H
	LM325S	LM326S	LM327S

FIGURE 1.2a. Dual Tracking Regulator Package Selection Guide

National's Voltage Regulator Guide

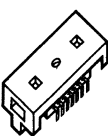
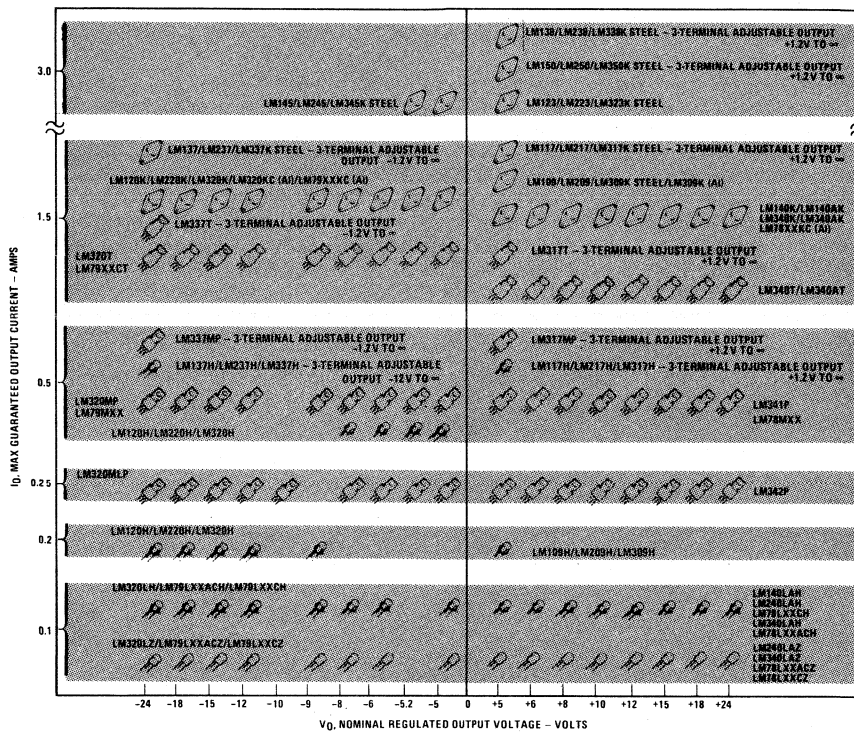

Note: All devices with TO-3 package designation (K and K STEEL) are supplied in steel TO-3 packages unless otherwise designated as (AI) aluminum TO-3 package. All devices with KC package designation are supplied in aluminum TO-3.

THREE-TERMINAL VOLTAGE REGULATORS

Output Current	Device Output Voltage Package	Positive Output Voltage		Negative Output Voltage	
		Fixed Output Voltage	Adjustable ² Output Voltage	Fixed Output Voltage	Adjustable ² Output Voltage
5 Amp	Device Output Voltage Package		LM338 +1.2V to +33V TO-3		
3 Amp	Device Output Voltage Package	LM323 +5.0V TO-3	LM350 +1.2V to +33V TO-3	LM345 -5.0V, -5.2V TO-3	
1.5 Amp	Device Output Voltage Package	LM340-XX, LM78XX +5V, +6V, +8V, +10V, +12V, +15V, +18V, +24V TO-3, TO-220	LM317 +1.2V to +37V High Voltage (HV) +1.2V to +57V TO-3, TO-220	LM320-XX, LM79XX -5.0V, -5.2V, -6.0V, -8.0V, -9.0V, -12V, -15V, -18V, -24V TO-3, TO-220	LM337 -1.2V to -37V High Voltage (HV) -1.2V to -47V TO-3, TO-220
0.5 Amp	Device Output Voltage Package	LM341-XX, LM78MXX +5V, +6V, +8V, +10V, +12V, +15V, +18V, +24V TO-202	LM317M +1.2V to +37V TO-202, TO-39	LM320M, LM79MXX -5.0V, -5.2V, -6.0V, -8.0V, -9.0V, -12V, -15V, -18V, -24V TO-202, TO-39 ¹	LM337M -1.2V to -37V TO-202, TO-39
0.25 Amp	Device Output Voltage Package	LM342-XX +5V, +6V, +8V, +10V, +12V, +15V, +18V, +24V TO-202		LM320ML -5.0V, -6.0V, -8.0V, -10V, -12V, -15V, -18V, -24V TO-202	
0.10 Amp	Device Output Voltage Package	LM340LA-XX, LM78L-XX +5V, +6V, +8V, +10V, +12V, +15V, +18V, +24V TO-39, TO-92		LM320L-XX, LM79L-XX -5V, -6V, -8V, -9V, -12V, -15V, -18V, -24V TO-92, TO-39	

Note 1: Some voltage options are rated only to 200 mA.

Note 2: Adjustable voltage regulators can regulate voltages to infinity.

1.3 FIXED VOLTAGE THREE-TERMINAL REGULATOR DESCRIPTION

A graphic comparison of the available regulators and packages is made in Figure 1.2. All include short-circuit protection, automatic thermal shutdown, on-chip pass transistors, and internal references. The LM125-127 series are dual tracking regulators with provision for external boost while using the internal circuitry for current limiting in the boosted mode (Figure 1.1b). The LM125-127 series are essentially a pair of three-terminal regulators, one positive and one negative, while the others are single three-terminal positive or negative regulators.

With the exceptions to be noted, all listed regulators operate simply without the need for external components. Normal connections are as indicated in Figure 1.1. If the regulator is located more than two inches from the supply filter capacitor, a supply bypass capacitor is required to maintain stability (much as is the case with op-amps). This should be an $0.22\ \mu\text{F}$ ceramic disc, $2\ \mu\text{F}$ or larger solid tantalum, or $25\ \mu\text{F}$ or larger aluminum electrolytic capacitor (the LM120 and LM123 series require the solid tantalum or aluminum electrolytics). The LM120 series alone of all the group requires an output capacitor to insure stable operation. This should be a $1\ \mu\text{F}$ solid tantalum or $25\ \mu\text{F}$ or larger aluminum electrolytic capacitor. With this exception, no output capacitor is required for stability; however, transient response and noise rejection can be improved by adding an output capacitor. An $0.1\ \mu\text{F}$ output capacitor is recommended for the LM78LXX and LM340L series to minimize high-frequency noise.

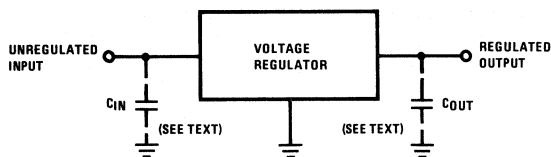

FIGURE 1.1a. Normal Three-Terminal Regulator Connection

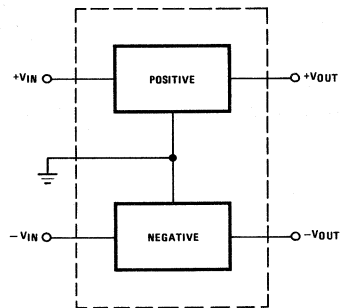

FIGURE 1.1b. Basic Fixed Voltage Dual Tracking Regulator

In addition to their normal fixed-voltage application, the three-terminal regulators may be used in the following circuits (discussed in Section 7):

- Current regulator
- Adjustable voltage regulator
- High current boosted regulator
- High current switching regulator
- Regulator with electronic shutdown
- High voltage regulator
- Combined + and - regulators for dual balanced supplies
- Tracking dual regulators

The LM125-127 series dual tracking regulators are unique in that they are the only available tracking regulators which incorporate thermal shutdown, require *no external components in normal operation*, and allow addition of external boost using few additional components. Special applications for the tracking regulators are discussed in Section 7, as follows:

- High current boosted operation
- Foldback current limiting
- Electronic shutdown
- Positive current dependent simultaneous current limiting

1.4 COMPARISON, FIXED VOLTAGE THREE-TERMINAL vs VARIABLE VOLTAGE REGULATORS BY APPLICATION

A simple comparison between three-terminal regulators and variable regulators (e.g., LM105, LM723, etc.) appears in Table 1.1. The variable regulators are most useful for providing non-standard voltages, switching regulators, or in programmable-voltage high current supplies with foldback current-limiting.

Table 1.1 Comparison of Fixed Voltage Three-Terminal Regulators and Variable Regulators by Use or Feature

USE/FEATURE	FIXED OUTPUT VOLTAGE	VARIABLE OUTPUT VOLTAGE
<p>Features:</p> <ul style="list-style-type: none"> - Current limit - Thermal shutdown - Voltage reference noise bypass - Electronic shutdown - Programmable output voltage 	<ul style="list-style-type: none"> Internal Internal Not possible, but noise is comparable to unbypassed variable reg. Fairly complex external circuit Practical with some performance loss 	<ul style="list-style-type: none"> Practical with external circuit Complex external circuit Single capacitor Simple external circuit Simple and effective with two resistors
<p>Uses:</p> <ul style="list-style-type: none"> - High output voltage - Current regulator - Switching regulator - Current boost - Foldback current limiting 	<ul style="list-style-type: none"> Fairly complex circuitry Practical Self-oscillating mode. No short circuit protection on switching transistor Possible (easy with LM125-127) Internal (not programmable) for all three-terminal regulators. Programmable for LM125-127. 	<ul style="list-style-type: none"> Simple external circuit Practical Self-oscillating or driven modes. Short circuit protection, but must be added for external pass transistor Practical Requires 2 resistors (pos. only), more complex for negative

Section 2.0 Data Sheet Summary

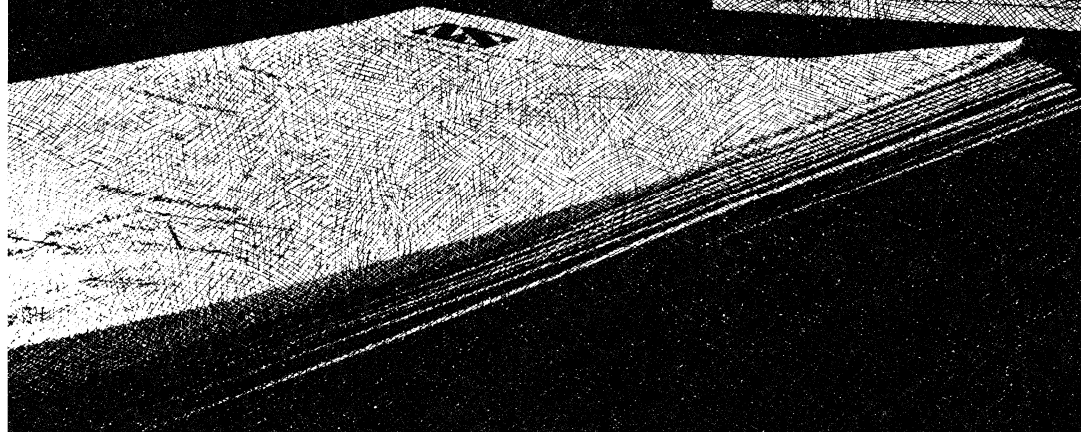
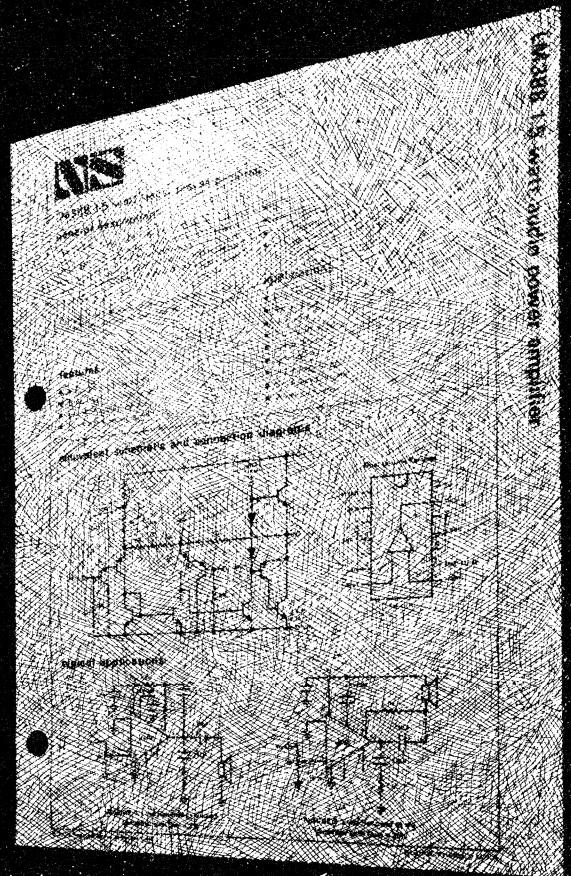

2.0 DATA SHEET SUMMARY

Table 2.1 lists the various regulators and the most useful specifications for each. Note that accuracy specifications are over the full temperature range, including drift. Room temperature accuracy specifications are about 1% better than the figures given.

TABLE 2.1 Data Sheet Summary

Output Current	Device ^{1,2}	VOUT (V)	TA = 25°C (± %)	Max Regulation		Max VIN (V)	Ripple (dB) ⁷	Typ Dropout Voltage (V)	Device	Pkg Style	Typ θ_{JC} (°C/W)	Typ θ_{JA} (°C/W)	Max PD (W)
				Line ³ (%VOUT/V)	Load ⁴ (%VOUT/V)								
5.0	LM138, LM238	1.2-32 (adj)	N/A	0.005	0.1	35	86	2	LM138K STEEL series	TO-3	2	35	30
	LM338	1.2-32 (adj)	N/A	0.005	0.1	35	86	2					
3.0	LM150, LM250	1.2-32 (adj)	N/A	0.005	0.1	35	86	2	LM150K STEEL (series)	TO-3	2	35	30
	LM350	1.2-32 (adj)	N/A	0.005	0.1	35	86	2					
	LM123K, LM223K	5	6	0.01	0.5	20	75	1.7-2	LM123K series	TO-3	2	35	30
	LM323K	5	4	0.01	0.5	20	75	1.7-2					
1.5	LM117, LM217	1.2-37 (adj)	N/A	0.01	0.1	40	80	2	LM117, LM317K STEEL	TO-3	2.3	35	20
	LM317	1.2-37 (adj)	N/A	0.01	0.1	40	80	2	LM317K STEEL	TO-3	2.3	35	20
	LM117HV, LM217HV	1.2-57 (adj)	N/A	0.01	0.1	60	80	2	LM117HV, LM217HVK STEEL	TO-3	2.3	35	20
	LM317HV	1.2-57 (adj)	N/A	0.01	0.1	60	80	2	LM317HVK STEEL	TO-3	2.3	35	20
	LM109K, LM209K	5	6	0.004	1.0	35	80	1-2	LM109K series	TO-220	4	50	20
	LM309K	5	4	0.004	1.0	35	80	1-2		TO-3	3	35	20
	LM140K	5, 6, 8, 10, 12, 15, 18, 24	4	0.02	0.5	35, 40 (24V)	66-80	1.6-2	LM140K	TO-3	4	35	20
	LM140AK	5, 6, 8, 10, 12, 15, 18, 24	2	0.002	0.1	35, 40 (24V)	66-80	1.6-2	LM140AK	TO-3	4	35	20
	LM340	5, 6, 8, 10, 12, 15, 18, 24	4	0.02	0.5	35, 40 (24V)	66-80	1.6-2	LM340K, LM340AK	TO-3	4	35	20
	LM340A	5, 6, 8, 10, 12, 15, 18, 24	2	0.002	0.1	35, 40 (24V)	66-80	1.6-2	LM340AK, LM340AT	TO-3 TO-220	4 4	35 50	20 20
	LM78XXC	5, 6, 8, 10, 12, 15, 18, 24	4	0.03	0.5	35, 40 (24V)	66-80	1.6-2	LM340K, LM78XXKC, LM340CT, LM340T, LM78XXCT	TO-3 TO-220	4 4	35 50	20 18
0.5	LM117H, LM217H	1.2-37 (adj)	N/A	0.01	0.1	40	80	1.5	LM117H, LM217H	TO-39	15	150	2
	LM317H	1.2-37 (adj)	N/A	0.01	0.1	40	80	2.0		TO-39	15	150	2
	LM117HVH, LM217HVH	1.2-37 (adj)	N/A	0.01	0.1	40	80	1.5	LM117HVH, LM217HVH	TO-39	15	150	2
	LM317HVH	1.2-37 (adj)	N/A	0.01	0.1	40	80	1.5		TO-39	15	150	2
	LM317M	1.2-37 (adj)	N/A	0.01	0.1	40	80	2.0	LM317MP	TO-202	12	85	12
	LM341	5, 6, 8, 10, 12, 15, 18, 24	4	0.02	0.5	35, 40 (24V)		1.2-1.7	LM341P	TO-202	12	80	12
	LM78MXX	5, 6, 8, 10, 12, 15, 18, 24	4	0.03	0.5	35, 40 (24V)		1.2-1.7	LM78MXXCP	TO-202	12	80	12
0.25	LM342	5, 6, 8, 10, 12, 15, 18, 24	4	0.03	0.5	35, 40 (24V)	53-64	1.5-2	LM342P	TO-202	12	80	10
0.20	LM109H, LM209H	5	6	0.004	0.4	35	80	1-2	LM109H, LM209H	TO-39	15	150	2
	LM309H	5	4	0.004	0.4	35	80	1-2		TO-39	15	150	2
0.10	LM140L, LM240L	5, 6, 8, 10, 12, 15, 18, 24	2	0.02	0.25	35, 40 (24V)	48-62	1.5-2	LM140LAH, LM240LAH	TO-39	40	140	3
	LM340L	5, 6, 8, 10, 12, 15, 18, 24	2	0.02	0.25	35, 40 (24V)	48-62	1.5-2	LM340LAH	TO-39	40	140	3
	LM78LXXA	5, 6, 8, 10, 12, 15, 18, 24	4	0.03	0.25	35, 40 (24V)	45-60	1.5-2	LM78LXXACH, LM78LXXACZ	TO-39 TO-92	40 40	140 180	3 1

- Operating temp range:
LM100 series -55°C to +125°C
LM200 series -25°C to +85°C
LM300 series 0°C to +70°C
- Max T_J = 150°C except 125°C for LM309, 320, 323, 345
- Typ at 50-100% of rated I_{OUT}, 25°C, max V_{IN} change
- Near zero to max rated I_{OUT}, 25°C pulse test
- Max mV per volt of out voltage rating
- Subtract (20 log V_{OUT}) for ripple rejection factor
- ±4% available for LM140A and LM340A
- ±10% available as LM78LCH and LM78LCZ
- DIP = 14-pin dual-in-line plastic pkg
SGS = special DIP with heat sink
- V_{IN} = 40V for LM120H15 & LM120K15 series

TABLE 2.1 Data Sheet Summary (Continued)

Output Current	Device ^{1,2}	VOUT (V)	TA = 25°C (± %)	Max Regulation		Max VIN (V)	Ripple (dB) ⁶	Typ Dropout Voltage (V)	Device	Pkg Style	Typ θ_{JC} (°C/W)	Typ θ_{JA} (°C/W)	Max PD (W)	
				Line ³ (%)	Load ⁴ (%)									
3.0	LM145K, LM245K	-5.0, -5.2	2	0.008	0.6	20	68	2	LM145K, LM245K	TO-3	2	35	25	
	LM345K	-5.0, -5.2	4	0.008	0.6	20	68	2	LM345K	TO-3	2	35	25	
1.5	LM137, LM237	-1.2 - 37 (adj)	N/A	0.006	0.3	40	77	2	LM137, LM237K STEEL	TO-3	2	35	20	
	LM337	-1.2 - 37 (adj)	N/A	0.007	0.3	40	77	2	LM337K STEEL	TO-3	2	35	20	
	LM137HV, LM237HV	-1.2 - 47 (adj)	N/A	0.006	0.3	50	77	2	LM137HV, LM137HVK STEEL	TO-220	3	50	20	
	LM337HV	-1.2 - 47 (adj)	N/A	0.007	0.3	50	77	2	LM337HVK STEEL	TO-3	2	35	20	
	LM120K, LM220K	-5, -5.2, -6, -8, -9, -12, -15, -18, -24	2	0.02	0.3	25, 35 (9V, 12V), 40 (15V, 18V), 42 (24V)	64, 80, 75	2, 2	LM120K series	TO-3	3	35	20	
	LM320K	-5, -5.2, -6, -8, -9, -12, -15, -18, -24	4	0.02	0.3	25, 35 (9V, 12V), 40 (15V, 18V), 42 (24V)	64, 80, 70	2	LM120K series	TO-3	3	35	20	
	LM320T	-5, -5.2, -6, -8, -9, -12, -15, -18, -24	4	0.02	0.3	25, 35 (9V, 12V, 15V, 18V), 40 (24V)	64, 75-80, 70	2, 4	LM320T	TO-220	3	50	20	
	LM79XXC	-5, -5.2, -6, -8, -9, -12, -15, -18, -24	4	0.03	0.4	35, 40 (24V)	66-70	2-4	LM79XXCT	TO-220	3	50	20	
	0.5	LM137H, LM237H	-1.2 - 37 (adj)	N/A	0.006	0.3	40	77	2	LM137H, LM237H	TO-39	15	150	2
		LM337H	-1.2 - 37 (adj)	N/A	0.007	0.3	40	77	2	LM337H	TO-39	15	150	2
LM137HVH, LM237HVH		-1.2 - 47 (adj)	N/A	0.006	0.3	50	77	2	LM137HVH, LM237HVH	TO-39	15	150	2	
LM337HVH		-1.2 - 47 (adj)	N/A	0.007	0.3	50	77	2	LM337HVH	TO-39	15	150	2	
LM337M		-1.2 - 37 (adj)	N/A	0.007	0.3	40	77							
LM120H, LM220H		-5.0, -5.2, -6, -8	2	0.02	0.6	25	64	2	LM120H, LM220H	TO-39	15	150	2	
LM320H		-5.0, -5.2, -6, -8	4	0.02	0.6	25	64	2	LM320H	TO-39	15	150	2	
LM320M		-5, -5.2, -6, -8, -9, -12, -15, -18, -24	4, 4	0.02	0.6	25, 35 (9V, 12V, 15V, 18V), 40 (24V)	60-64, 70-80	2, 2	LM320MP	TO-202	12	80	12	
LM79MXX	-5, -6, -8, -12, -15, -24	4	0.03	0.7	35, 40 (24V)	58-60	2	LM79MXXCP	TO-202	12	80	12		
0.25	LM320ML	-5, -6, -8, -10, -12, -15, -18, -24	4	0.01	0.5	35, 40 (24V)	50-60	2	LM320MLP	TO-202	12	80	12	
0.20	LM120H, LM220H	-9, -12	2	0.02	0.1	35 (9V, 12V)	70-80	2	LM120H, LM220H	TO-39	15	150	2	
	LM320H	-15, -18, -24	4	0.02	0.1	40 (15V, 18V), 42 (24V)		2	LM320H	TO-39	15	150	2	
0.10	LM320L	-5, -6, -8, -9, -12, -15, -18, -24	4	0.01	0.5	35, 40 (24V)	60-65	2	LM320LZ	TO-92	40	180	1	
	LM79LXXA	-5, -12, -15, -18, -24	4	0.02	0.6	35, 40 (24V)	50-55		LM79LXXACZ LM79LXXACH	TO-92 TO-39	40 40	180 140	1 2	

Section 3.0 Product Selection Procedures

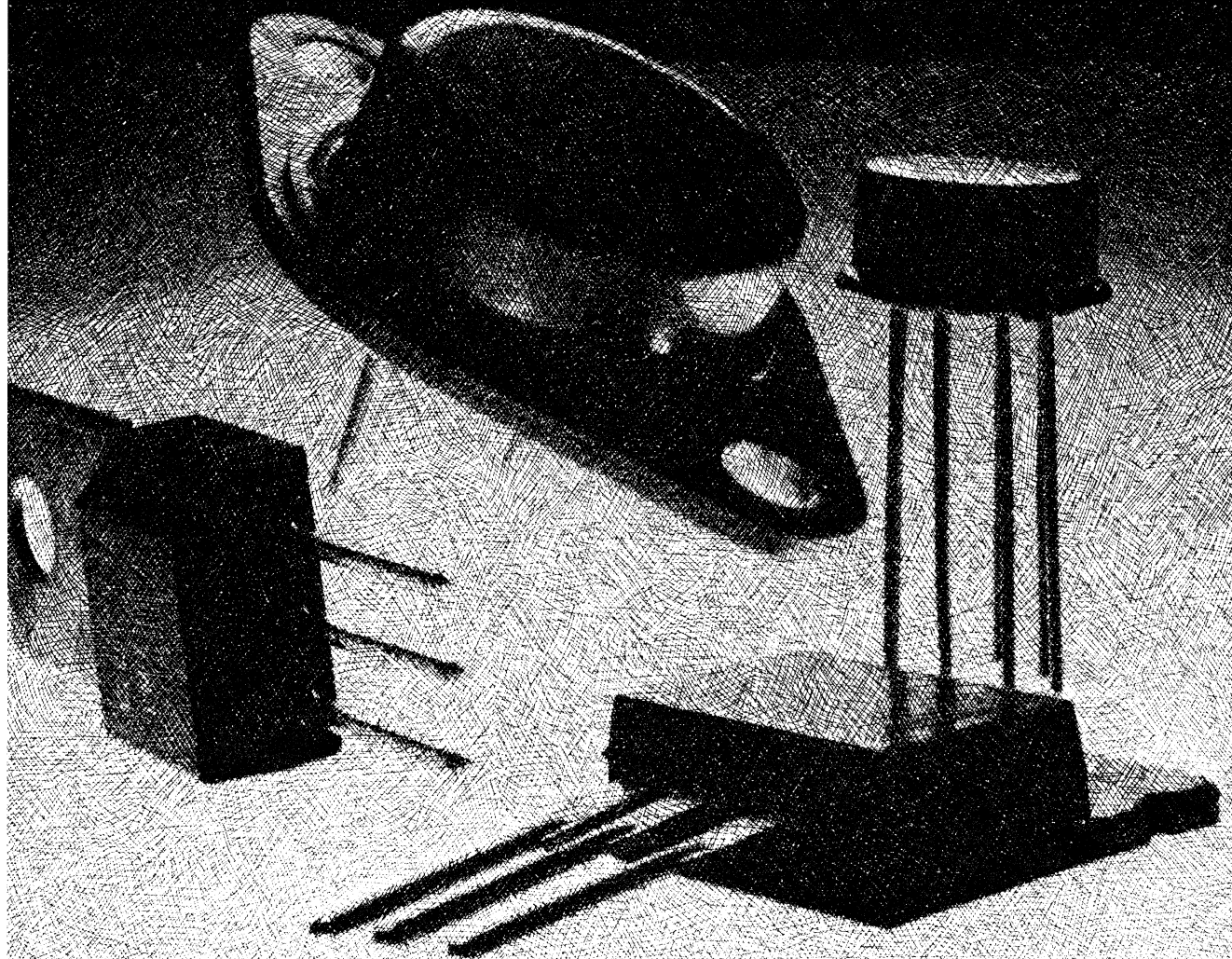

3.0 PRODUCT SELECTION PROCEDURES: FIXED VOLTAGE THREE-TERMINAL REGULATORS

3.1 DETERMINE:

- a) V_{OUT} , required output voltage
- b) I_{OUT} , maximum output current
- c) V_{IN} , mean unregulated input voltage
- d) T_A , ambient temperature

3.2 SPECIFY:

- T_J , maximum operating junction temperature. For highest reliability, T_J should be 25°C or more below $T_{J(\text{MAX})}$ as specified on the data sheet.

3.3 SELECT A REGULATOR

- a) Make preliminary selection based on step 1a and 1b above, from Figure 1.2, or the data sheet summary of Section 2.
- b) Verify this selection with Figure 3.1 or 3.2 to insure that the selected regulator will provide a peak current greater than I_{OUT} under the $V_{IN} - V_{OUT}$ operating conditions (peak current is limited by internal circuitry).
- c) Note also in Figure 3.1 or 3.2, the power dissipation curves, but choose packages from Figure 2.1 with P_D greater than dissipated power.
- d) Determine heat sink requirements from Section 5.

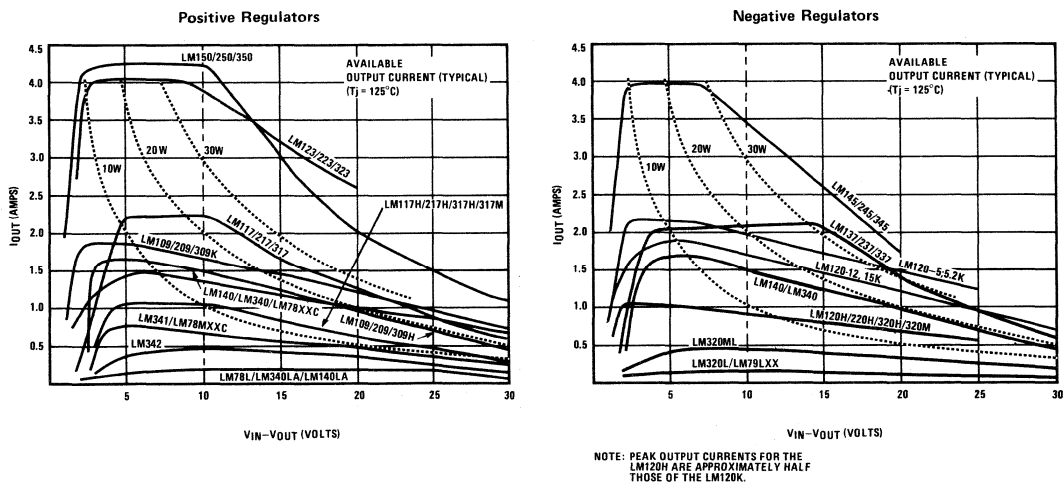
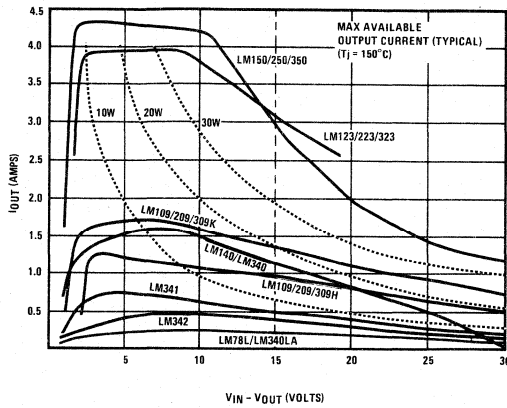

FIGURE 3.1. Max Available Output Current at $T_j = 125^{\circ}\text{C}$

Positive Regulators



NOTE: PEAK OUTPUT CURRENTS FOR THE LM120H ARE APPROXIMATELY HALF THOSE OF THE LM120K.

Negative Regulators

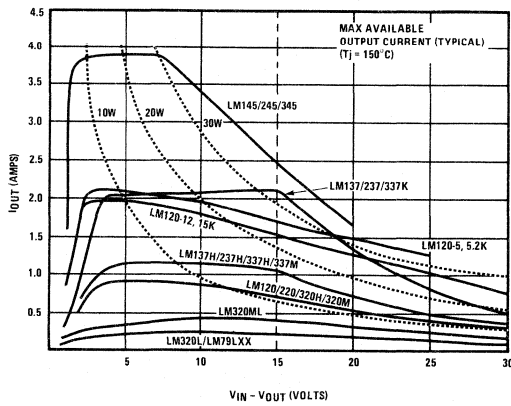

NOTE: PEAK OUTPUT CURRENTS FOR THE LM120H ARE APPROXIMATELY HALF THOSE OF THE LM120K.

FIGURE 3.2. Max Available Output Current at $T_j = 150^\circ\text{C}$

Section 4.0 Heat Flow & Thermal Resistance

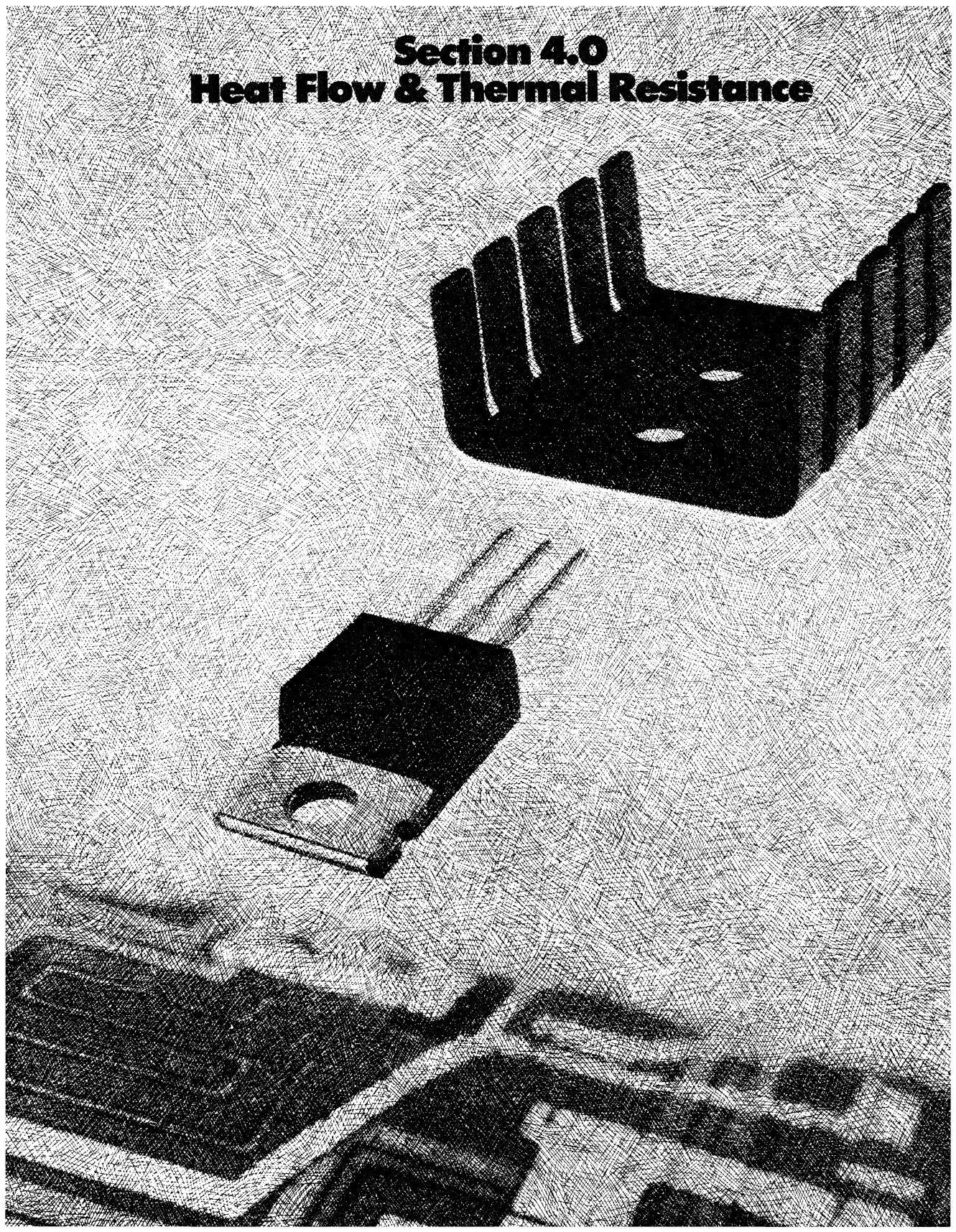

4.0 HEAT FLOW & THERMAL RESISTANCE

4.1 HEAT FLOW

Heat can be transferred from the regulator package by three methods, as described and characterized in Table 4.1.

TABLE 4.1. Methods of Heat Flow

METHOD	DESCRIBING PARAMETERS
Conduction is the heat transfer method most effective in moving heat from junction to case and case to heat sink.	Thermal resistance θ_{JC} & θ_{CS} . Cross section, length and temperature difference across the conducting medium.
Convection is the effective method of heat transfer from case to ambient and heat sink to ambient.	Thermal resistance θ_{SA} and θ_{CA} . Surface condition, type of convecting fluid, velocity and character of the fluid flow (e.g., turbulent or laminar), and temperature difference between surface and fluid.
Radiation is important in transferring heat from cooling fins.	Surface emissivity and area. Temperature difference between radiating and adjacent objects or space. See Table 4.2 for values of emissivity.

4.2 THERMAL RESISTANCE

The thermal resistance between two points of a conductive system is expressed as

$$\theta_{12} = \frac{T_1 - T_2}{P_D} \text{ } ^\circ\text{C/W} \quad (4.1)$$

where subscript order indicates the direction of heat flow. A simplified heat transfer circuit for a cased semiconductor and heat sink system is shown in Figure 4.1. The circuit is valid only if the system is in thermal equilibrium (constant heat flow) and there are, indeed, single specific temperatures T_J , T_C , and T_X (no temperature distribution in junction, case, or heat sink). Nevertheless, this is a reasonable approximation of actual performance.

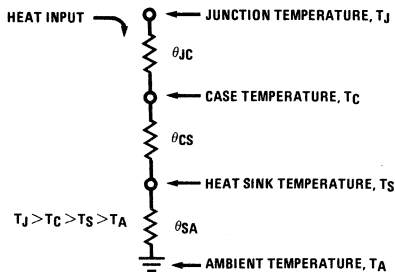

FIGURE 4.1. Semiconductor-Heat Sink Thermal Circuit

The junction-to-case thermal resistance θ_{JC} specified in the regulator data sheets depends upon the material and size of the package, die size and thickness, and quality of the die bond to the case or lead frame. The case-to-heat sink thermal resistance θ_{CS} depends on the mounting of the regulator to the heat sink and upon the

area and quality of the contact surface. Typical θ_{CS} for several packages and mounting conditions are as shown in Table 4.2.

The heat sink to ambient thermal resistance θ_{SA} depends on the quality of the heat sink and the ambient conditions. A listing of approximate θ_{SA} for a number of commercially available heat sinks appears in Section 5. θ_{SA} includes effects of both convection and radiation.

4.3 BASIC THERMAL CALCULATIONS

Cooling is normally required to maintain the worst case operating junction temperature T_J of the regulator below the specified maximum value $T_{J(MAX)}$. T_J can be calculated from known operating conditions. Rewriting Eqn 4.1, we find

$$\theta_{JA} = \frac{T_J - T_A}{P_D} \text{ } ^\circ\text{C/W} \quad (4.2)$$

$$T_J = T_A + P_D \theta_{JA} \text{ } ^\circ\text{C} \quad (4.3)$$

Where: $P_D = (V_{IN} - V_{OUT}) I_{OUT} + V_{IN} I_Q$
 $\approx (V_{IN} - V_{OUT}) I_{OUT}$

except for TO-92 package where $V_{IN} I_Q$ must be considered important.

I_Q = Regulator quiescent current

$$\theta_{JA} = \theta_{JC} + \theta_{CS} + \theta_{SA}.$$

Data sheets usually provide a plot of Eqn 4.3 for several heat sinks. An example for the LM340T with $T_J = T_{J(MAX)} = 150^\circ\text{C}$ appears in Figure 4.2. Note that for the lower curve $\theta_{JA} = \theta_{CS} + \theta_{SA}$ while the upper curve is for $\theta_{JA} = \theta_{JC}$. Where the upper curve slope is zero, the limit is the arbitrary power dissipation rating instead of Eqn 4.1.

Table 4.2 Approximate Thermal Resistance, Case to Heat Sink θ_{CS} in $^{\circ}\text{C}/\text{W}$

Package	Direct contact	Contact with silicone grease	Contact with grease and mica washer
TO-3	0.5 - 0.7	0.3 - 0.5	0.4 - 0.6
TO-202	1.5 - 2.0	0.9 - 1.2	1.2 - 1.7
TO-220	1.0 - 1.3	0.6 - 0.8	0.8 - 1.1

Normally, we impose a full load operating junction temperature T_J at 25°C (or more) below specified $T_{J(\text{MAX})}$ at maximum expected T_A , and we need to find the required θ_{JA} from Eqn 4.2.

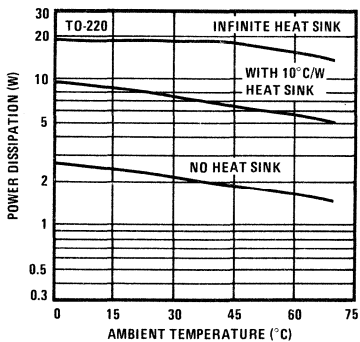
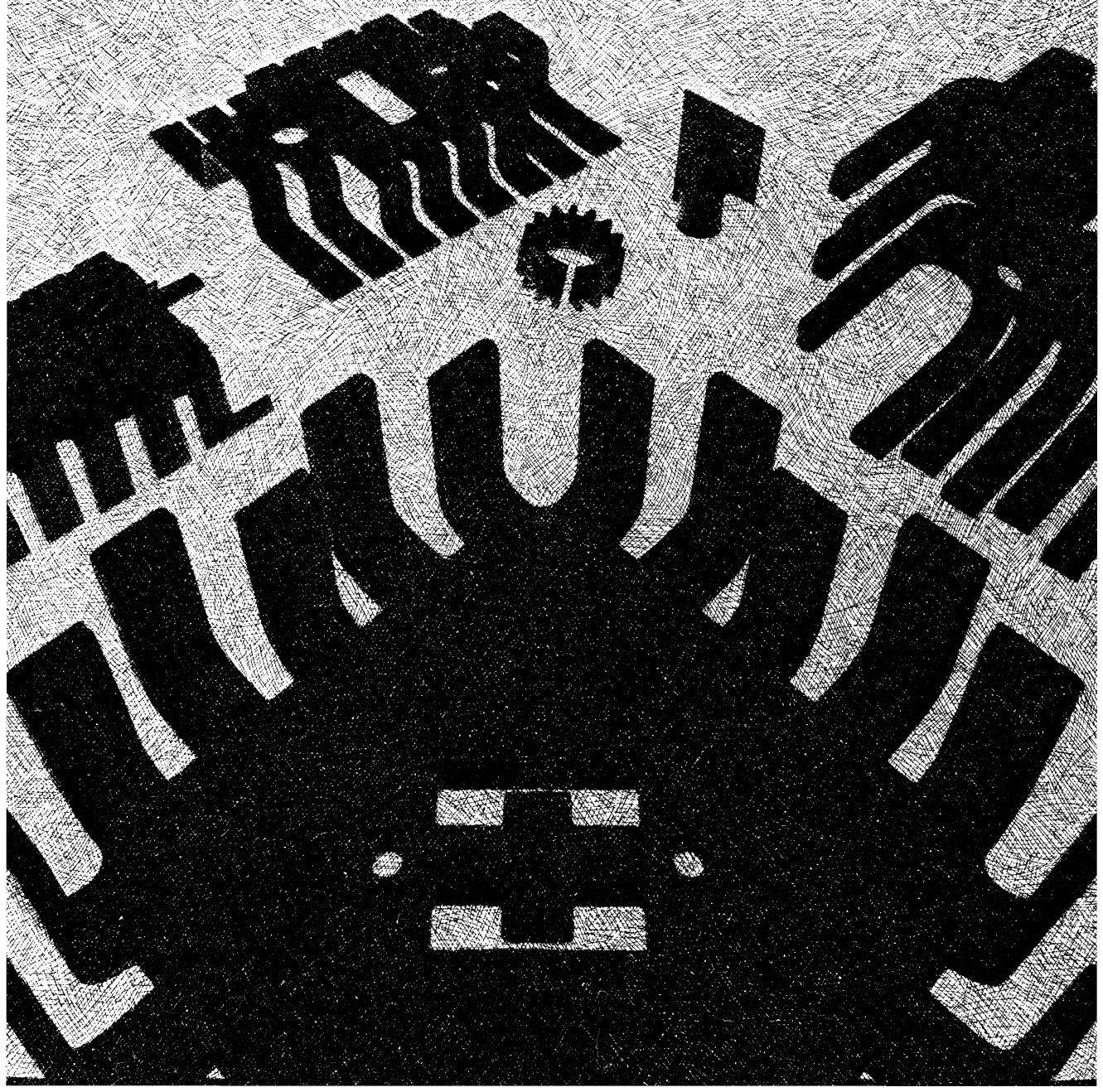

FIGURE 4.2. Power De-Rating Curves for LM340T

Section 5.0 Selection of Commercial Heat Sink



5.0 STANDARD HEAT SINK SELECTION PROCEDURES

5.1 COMPUTE TOTAL THERMAL RESISTANCE

Determine the total thermal resistance, junction to ambient $\theta_{JA(TOT)}$ necessary to maintain steady state T_J below the maximum value specified in Section 3.2.

$$\theta_{JA(TOT)} = \frac{T_J - T_A}{P_D} \text{ } ^\circ\text{C/W} \quad (5.1)$$

Under short circuit conditions, the internal thermal shutdown will limit T_J to about $175 \pm 15^\circ\text{C}$. Although this protects the device, prolonged operation at such temperatures can adversely effect device reliability (see Appendix 5, Reliability). If short circuit operation totaling more than 10-100 hours (For plastic package limit short circuit time to less than 1 hour) over system lifetime is expected, it is wise to use heat sinks which will limit short circuit T_J to $T_{J(MAX)}$. Accordingly, check operation with $V_{OUT} = 0$. The $\theta'_{JA(TOT)}$ necessary to maintain $T_J < T_{J(MAX)}$ under short circuit conditions is

$$\theta'_{JA(TOT)} = \frac{T_{J(MAX)} - T_A}{V_{IN} I_{SC}} \text{ } ^\circ\text{C/W} \quad (5.2)$$

where I_{SC} is read from Figure 3.2.

5.2 DETERMINE IF HEAT SINK IS REQUIRED

Refer to the thermal resistance, θ_{JC} and θ_{JA} , columns of the data sheet summary of Section 2.

- a) $\theta_{JA(TOT)} > \theta_{JC}$ must be met, otherwise a higher wattage device must be used or a boost circuit employed. (See Section 7, Applications, for boost circuits.)
- b) If $\theta_{JA(TOT)} > \theta_{JA}$, a heat sink is not required.
- c) If $\theta_{JC} < \theta_{JA(TOT)} < \theta_{JA}$, a heat sink is required.

5.3 SELECT A HEAT SINK

Choose a suitable heat sink from the selection guide, Table 5.1, or from manufacturers' specification data. The necessary conditions are that $\theta_{JA(TOT)}$ and $\theta'_{JA(TOT)}$ be less than θ_{JA} , as read from Table 2.1. The total thermal resistance is that from junction to case plus that from case to ambient or sink to ambient (neglecting that from case to sink, which is small).

$$\theta_{JA(TOT)} \approx \theta_{JC} + \theta_{SA} \text{ } ^\circ\text{C} \quad (5.3)$$

5.4 CHECK INPUT RIPPLE AND INPUT VARIATIONS

Insure that full-load $V_{IN(MIN)}$ does not allow $V_{IN} - V_{OUT}$ to fall below the dropin voltage of about 2 V. See individual data sheets if operation with $V_{IN} - V_{OUT} < 2$ V is required. Insure that no-load $V_{IN(MAX)}$ does not exceed the value listed on the data sheets or in the table of Section 2.

5.5 EXAMPLE CALCULATION

Given: $V_{OUT} = 5 \text{ V} \pm 5\%$ $V_{IN} = 15 \text{ V}$
 $I_{OUT(MAX)} = 0.7 \text{ A}$ Short circuit protected
 $T_A = 60^\circ\text{C}$ $T_J = 125^\circ\text{C}$

Select a suitable regulator and heat sink

- a) From Figure 1.2, initial selection is LM340T05, LM340K05, or LM309K.
- b) From Figure 3.1, at $V_{IN} - V_{OUT} = 10 \text{ V}$, it is clear that either the LM340 or LM309 will meet the maximum current required. The LM341P is also a possibility as seen from this figure, although a marginal one on the basis of $I_{OUT(MAX)}$, and should not be considered.
- c) Calculate necessary thermal resistance from Eqn 5.1

$$\theta_{JA(TOT)} = \frac{125 - 60}{10 \times 0.7} = \frac{65}{7} = 9.3^\circ\text{C/W}$$

Since $\theta_{JA(TOT)}$ must be greater than θ_{JC} as read from Table 2.1, the LM341P is now clearly eliminated as a possibility. If not already eliminated in step (a) above, the LM309H would also drop out at this time. The selection is still limited to the LM340T, LM340K, or LM309K.

- d) Since $\theta_{JA(TOT)}$ is less than θ_{JA} for any of these parts, a heat sink is required.
- e) From Figure 3.2, $I_{OUT(MAX)}$ is 0.75 A or 1.4 A for the LM340 or LM309K respectively, under short circuit conditions. If extended periods of short circuit operation are expected, calculate $\theta'_{JA(TOT)}$ from Eqn 5.2.

$$\theta'_{JA(TOT)} = \frac{150 - 60}{15 \times 1.4} = \frac{90}{21} = 4.3^\circ\text{C/W for LM309}$$

$$\theta'_{JA(TOT)} = \frac{150 - 60}{15 \times 0.75} = \frac{90}{11.25} = 8^\circ\text{C/W for LM340}$$

The worst case heat sink requirement is then for short circuit conditions, and the LM340 has a lesser heat sink requirement. Further selection will depend upon hermeticity and mounting requirements. The T package is TO-220 plastic and the K package is TO-3 hermetic.

- f) Choosing the LM340T, calculate heat sink thermal resistance from Eqn 5.4 where θ_{JC} is found from Table 2.1.

$$\theta_{SA} = \theta'_{JA(TOT)} - \theta_{JC} = 8 - 4 = 4^\circ\text{C/W} \quad (5.4)$$

If we were to accept a $T_J > 150^\circ\text{C}$ for short circuit conditions, calculations based on $\theta_{JA(TOT)}$ would yield a $\theta_{SA} = 5.3^\circ\text{C/W}$. If an LM309K had been selected, a $\theta_{SA} = 6.3^\circ\text{C/W}$ would be all that is required.

- g) Referring to the heat sink selection guide, Table 5.1, for the TO-220 package we see that only the IERC HP3 series will come close to the 4°C/W figure. A 4°C/W heat sink is widely available for the TO-3 or K package.
- h) For detailed information on heat sink design, see Section 6.

TABLE 5.1 Heat Sink Selection Guide

No attempt has been made to provide a complete list of all heat sink manufacturers. This list is only representative.

θ_{SA} Approx ¹ (°C/W)	Manufacturer & Type	θ_{SA} Approx ¹ (°C/W)	Manufacturer & Type	θ_{SA} Approx ¹ (°C/W)	Manufacturer & Type
For TO-202 Packages					
12.5 - 14.2	Staver V4-3-192	12	Thermalloy 1101, 1103 Series	0.4 (9" length)	Thermalloy (Extruded) 6590 Series
13	Staver V5-1	12 - 16	Wakefield 260-5 Series	0.4 - 0.5 (6" length)	Thermalloy (Extruded) 6660, 6560 Series
15.1 - 17.2	Staver V4-3-128	15	Staver V3A-5 Series	0.56 - 3.0	Wakefield 400 Series
19	Thermalloy 6106 Series	22	Thermalloy 1116, 1121, 1123 Series	0.6 (7.5" length)	Thermalloy (Extruded) 6470 Series
20	Staver V6-2	22	Thermalloy 1130, 1131, 1132 Series	0.7 - 1.2 (5 - 5.5" length)	Thermalloy (Extruded) 6423, 6443, 6441, 6450 Series
25	Thermalloy 6107 Series	24	Staver F5-5C	1.0 - 5.4 (3" length)	Thermalloy (Extruded) 6427, 6500, 6123, 6401, 6403, 6421, 6463, 6176, 6129, 6141, 6169, 6135, 6442 Series
37	IERC PA1-7GB with PVC-1B Clip	26 - 30	IERC Thermal Links	1.9	IERC E2 Series (Extruded)
40 - 42	Staver F7-3	27 - 83	Wakefield 200 Series	2.1	IERC E1, E3 Series (Extruded)
40 - 43	Staver F7-2	28	Staver F5-5B	2.3 - 4.7	Wakefield 600 Series
42	IERC PA2-7GB with PVC-1B Clip	30	Thermalloy 2227 Series	4.2	IERC HP3 Series
42 - 44	Staver F7-1	34	Thermalloy 2228 Series	4.5	Staver V3-5-2
For TO-220 Packages					
4.2	IERC HP3 Series	35	IERC Clip Mount Thermal Link	5 - 6	IERC HP3 Series
5 - 6	IERC HP1 Series	39	Thermalloy 2215 Series	5.2 - 6.2	Thermalloy 6103 Series
6.4	Staver V3-7-225	42	Staver F5-5A	5.6	Staver V3-3-2
6.5 - 7.5	IERC VP Series	45 - 65	Wakefield 296 Series	5.8 - 7.9	Thermalloy 6001 Series
8.1	Staver V3-5	46	Staver F6-5, F6-5L	5.9 - 10	Wakefield 680 Series
8.8	Staver V3-7-96	50	Thermalloy 2225 Series	6	Wakefield 390 Series
9.5	Staver V3-3	50 - 55	IERC Fan Tops	6.4	Staver V3-7-224
10	Thermalloy 6032, 6034 Series	51	Thermalloy 2205 Series	6.5 - 7.5	IERC UP Series
12.5 - 14.2	Staver V4-3-192	53	Thermalloy 2211 Series	8	Staver V1-5
13	Staver V5-1	55	Thermalloy 2210 Series	8.1	Staver V3-5
15	Thermalloy 6030 Series	56	Thermalloy 1129 Series	8.8	Staver V3-7-96
15.1 - 17.2	Staver V4-3-128	58	Thermalloy 1129 Series	8.8 - 14.4	Thermalloy 6013 Series
16	Thermalloy 6106 Series	60	Thermalloy 2230, 2235 Series	9.5	Staver V3-3
18	Thermalloy 6107 Series	68	Thermalloy 2226 Series	9.5 - 10.5	IERC LA Series
19	IERC PB Series	72	Staver F1-5	9.8 - 13.9	Wakefield 630 Series
20	Staver V6-2	72	Thermalloy 1115 Series	10	Staver V1-3
25	IERC PA Series			13	Thermalloy 6117
26	Thermalloy 6025 Series				
For TO-92 Packages					
30	Staver F2-7				
46	Staver F5-7A, F5-8-1				
50	IERC RUR Series				
57	Staver F5-7D				
65	IERC RU Series				
72	Staver F1-7				
85	Thermalloy 2224 Series				

Staver Co, Inc: 41-51 N. Saxon Ave, Bay Shore, NY 11706
 IERC: 135 W. Magnolia Blvd, Burbank, CA 91502
 Thermalloy: PO Box 34829, 2021 W. Valley View Ln, Dallas TX
 Wakefield Engin Ind: Wakefield MA 01880

1 All values are typical as given by mfr. or as determined from characteristic curves supplied by mfr.

Section 6.0 Custom Heat Sink Design

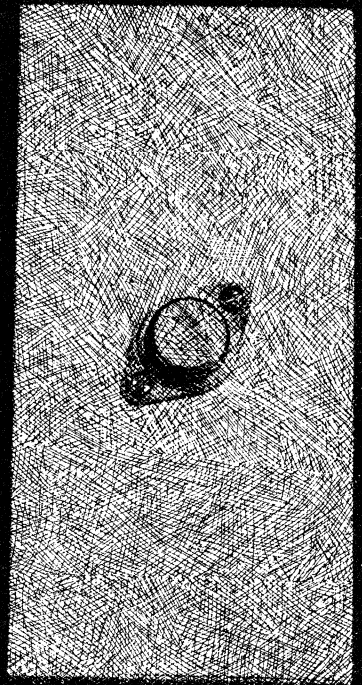

6.0 CUSTOM HEAT SINK DESIGN

6.1 IS A CUSTOM DESIGN NECESSARY?

The required θ_{SA} was determined in Section 5. Even though many heat sinks are commercially available, it is sometimes more practical, more convenient, or more economical to mount the regulator to chassis, to an aluminum or copper fin, to an aluminum extrusion, or to a custom heat sink. In such cases, design a simple heat sink.

6.2 SIMPLE RULES

- Mount cooling fin vertically where practical for best convective heat flow.
- Anodize, oxidize, or paint the fin surface for better radiation heat flow; see Table 6.1 for emissivity data.
- Use 1/16" or thicker fins to provide low thermal resistance at the regulator mounting where total fin cross-section is least.

6.3 FIN THERMAL RESISTANCE

The heat sink-to-ambient thermal resistance of a vertically mounted symmetrical square or round fin (see Figure 6.1) in still air is:

$$\theta_{SA} = \frac{1}{2H^2\eta(h_c + h_r)} \text{ } ^\circ\text{C/W} \quad (6.1)$$

Where: H = height of vertical plate in inches

η = fin effectiveness factor

h_c = convection heat transfer coefficient

h_r = radiation heat transfer coefficient

$$h_c = 2.21 \times 10^{-3} \left(\frac{T_S - T_A}{H} \right)^{1/4} \text{ W/in}^2\text{ } ^\circ\text{C} \quad (6.2)$$

$$h_r = 1.47 \times 10^{-10} E \left(\frac{T_S + T_A}{2} + 273 \right)^3 \text{ W/in}^2\text{ } ^\circ\text{C} \quad (6.3)$$

Where: T_S = temperature of heat sink at regulator mounting, in $^\circ\text{C}$

T_A = ambient temperature in $^\circ\text{C}$

E = surface emissivity (see Table 6.1)

Fin effectiveness factor η includes the effects of fin thickness, shape, thermal conduction, et. al. It may be determined from the nomogram of Figure 6.2.

TABLE 6.1. Emissivity Values for Various Surface Treatments

SURFACE	EMISSIONITY, E
Polished Aluminum	0.05
Polished Copper	0.07
Rolled Sheet Steel	0.66
Oxidized Copper	0.70
Black Anodized Aluminum	0.7-0.9
Black Air Drying Enamel	0.85-0.91
Dark Varnish	0.89-0.93
Black Oil Paint	0.92-0.96

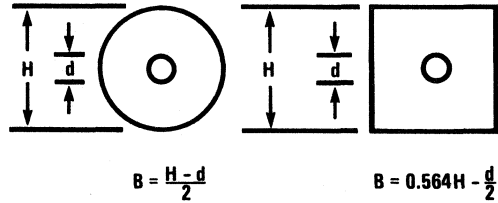

Note: For $H \gg d$, using $B = H/2$ is a satisfactory approximation for either square or round fins.

FIGURE 6.1. Symmetrical Fin Shapes

The procedure for use of the nomogram of Figure 6.2 is as follows:

- Specify fin height H as first approximation.
- Calculate $h = h_r + h_c$ from Eqns 6.2 and 6.3.
- Determine α from values of h and fin thickness x (line a).
- Determine η from values of B (from Figure 6.1) and α (line b).

The value of η thus determined is valid for vertically mounted symmetrical square or round fins (with $H \gg d$) in still air. For other conditions, η must be modified as follows:

Horizontal mounting - multiply h_c by 0.7.

Horizontal mounting where only one side is effective - multiply η by 0.5 and h_c by 0.94

For 2:1 rectangular fins - multiply h by 0.8.

For non-symmetrical fins where the regulator is mounted at the bottom of a vertical fin - multiply η by 0.7.

6.4 FIN DESIGN

- Establish initial conditions T_A and desired θ_{SA} as determined in Section 5.3.
- Determine T_S at contact point with the regulator by rewriting Eqn 4.1.

$$\theta_{JC} + \theta_{CS} = \frac{T_J - T_S}{P_D} \quad (6.4)$$

$$T_S = T_J - (\theta_{JC} + \theta_{CS})(V_{IN} - V_{OUT})I_{OUT} \approx T_J - \theta_{JC}(V_{IN} - V_{OUT})I_{OUT} \quad (6.5)$$

- Select fin thickness, $x > 0.0625$ " and fin height, H.
- Determine h_c and h_r from Eqns 6.2 and 6.3.
- Find fin effectiveness factor η from Figure 6.2.
- Calculate θ_{SA} from Eqn 6.1.
- If θ_{SA} is too large or unnecessarily small, choose a different height and repeat steps (c) through (f).

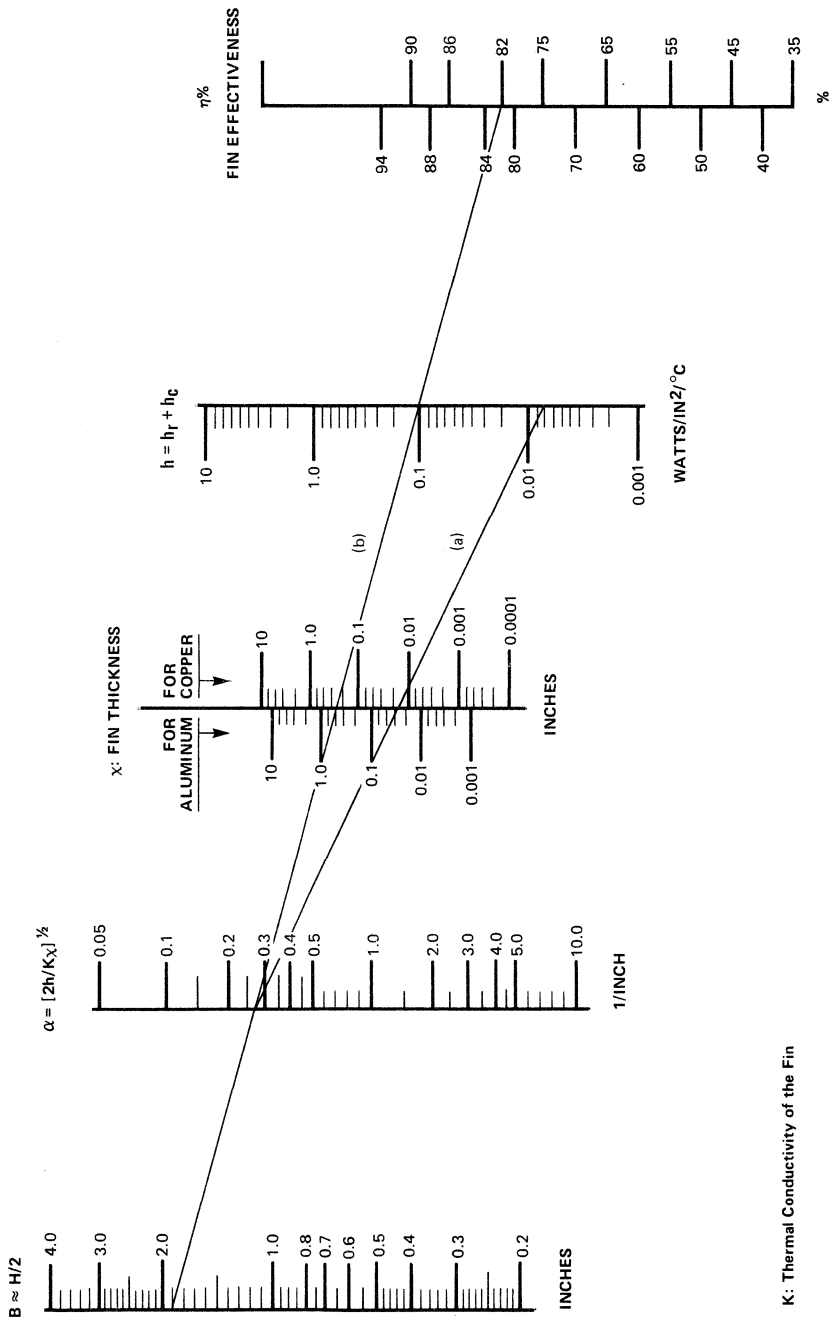

K: Thermal Conductivity of the Fin

FIGURE 6.2. Fin Effectiveness Nomogram for Symmetrical, Flat, Uniformly-Thick, Vertically Mounted Fins

6.5 DESIGN EXAMPLE

Design a symmetrical square vertical fin of black anodized 1/16" thick aluminum to have a thermal resistance of 4°C/W. LM340T-05 operating conditions are:

$$\begin{aligned} \text{a) } T_J &= 125^\circ\text{C} & T_A &= 60^\circ\text{C} \\ V_{IN} &= 15 \text{ V} & V_{OUT} &= 5 \text{ V} \\ I_{OUT} &= 0.8 \text{ A} & & \text{Neglect } \theta_{CS} \end{aligned}$$

$$\text{b) } T_S = 125^\circ\text{C} - 4^\circ\text{C/W}(15 \text{ V} - 5 \text{ V})0.8 \text{ A} = 93^\circ\text{C}$$

$$\text{c) } x = 0.0625'' \text{ from initial conditions. } E = 0.9 \text{ from Table 6.1.}$$

Select $H = 3.5''$ for first trial (experience will simplify this step).

$$\begin{aligned} \text{d) } h_c &= 2.21 \times 10^{-3} \left(\frac{93 - 60}{3.5} \right)^{1/4} \\ &= 3.86 \times 10^{-3} \text{ W/}^\circ\text{C-in}^2 \end{aligned}$$

$$h_r = 1.47 \times 10^{-10} \times 0.9 \left(\frac{93 + 60}{2} + 273 \right)^3$$

$$= 5.6 \times 10^{-3} \text{ W/}^\circ\text{C-in}^2$$

$$h = h_c + h_r = 9.46 \times 10^{-3} \text{ W/}^\circ\text{C-in}^2$$

$$\text{e) } \eta = 0.84 \text{ from Figure 6.2.}$$

$$\text{f) } \theta_{SA} = \frac{10^3}{2 \times 12.3 \times 0.84 \times 9.46} = 5.1^\circ\text{C/W,}$$

which is too large.

g) A larger fin is required, probably by about 40% in area. Accordingly, using a fin of 4.25" square, a new calculation is made.

$$\text{d') } h_c = 2.21 \times 10^{-3} \left(\frac{0.33}{4.2} \right)^{1/4} = 3.7 \times 10^{-3}$$

$$h_r = 5.6 \times 10^{-3} \text{ as before}$$

$$h = 9.3 \times 10^{-3}$$

$$\text{e') } \eta = 0.75 \text{ from Figure 6.2}$$

$$\text{f') } \theta_{SA} = \frac{10^3}{2 \times 18 \times 0.75 \times 9.3} = 3.98^\circ\text{C/W,}$$

which is satisfactory.

Section 7.0 Application Circuits & Description Information

High Voltage Short Circuit Protection

$V_{in} = 40VDC$

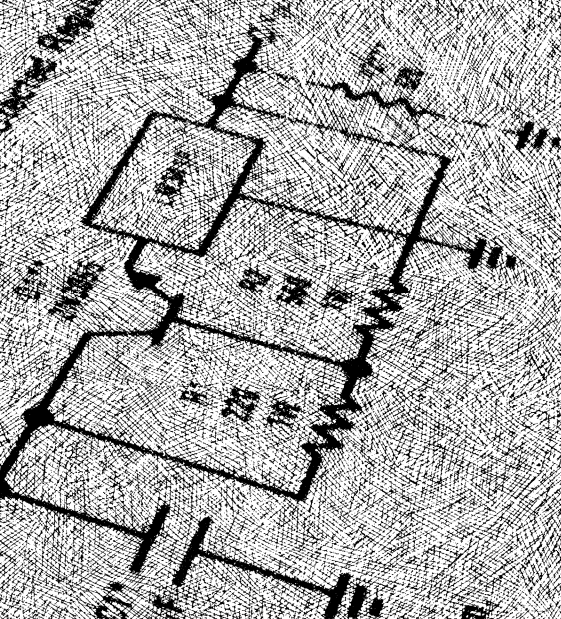

*Solid tantalum

**Heat sink Q1

***Since the...

7.0 APPLICATIONS

Voltage regulator use can be expanded beyond that of the simple three-terminal fixed voltage regulator. Some of the circuits which are practical and useful are described in this section. Pertinent equations are included rather than providing fixed component values as the circuits are equally applicable to all regulators within a family.

7.1 POSITIVE REGULATORS

7.1.1 Basic Regulator

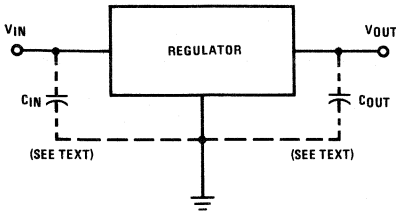

FIGURE 7.1. Basic Regulator Connection

Normal connections are indicated in Figure 7.1. If the regulator is located more than two inches from the supply filter capacitor, a supply bypass capacitor is required to maintain stability (much as is the case with op-amps). This should be a 0.22 μ F or larger disc ceramic, 2 μ F or larger solid tantalum, or 25 μ F or larger aluminum electrolytic capacitor (the LM120 and LM123 series require the solid tantalum or aluminum electrolytics). Progressively larger values are required of ceramic, solid tantalum and aluminum electrolytic capacitors because the effective series resistance ESR increases respectively in each type capacitor. The LM120 series alone of all the group requires an output capacitor to insure stable operation. The others are stable when operating into a resistive load. The LM120 output capacitor should be a 1 μ F or larger solid tantalum or 25 μ F or larger aluminum electrolytic. Transient response of all the regulators is improved when output capacitors are added. To minimize high-frequency noise, an 0.01 μ F output capacitor is recommended on the LM78LXX and LM140L series.

7.1.2 Current Source

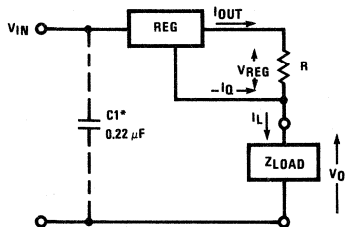

FIGURE 7.2. Current Source

A constant output current I_L is delivered to a variable load impedance Z_L .

$$I_L = \frac{V_{REG}}{R} + I_Q \quad (7.1)$$

$$\text{for } 0 \leq Z_L \leq \frac{V_{IN} - (V_{REG} + V_{dropout})}{I_L}$$

The output impedance is:

$$Z_O = \frac{\Delta V_O}{\Delta I_L} = \frac{1}{\frac{\Delta I_Q}{\Delta V_{IN}} + \frac{L'_r}{R}} \quad (7.2)$$

where: $\frac{\Delta I_Q}{\Delta V_{IN}}$ = quiescent current change per volt of input voltage change of the regulator

$L'_r = \frac{\Delta V_O}{\Delta V_{IN}}$ = line regulation, the change in regulator output per volt of input voltage change at a given I_O

7.1.3 High Current Regulator

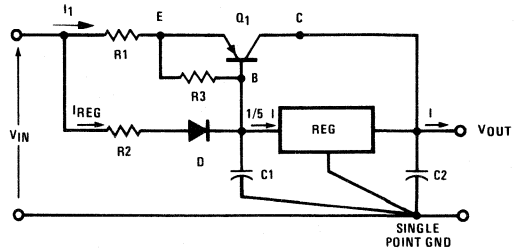

FIGURE 7.3. High Current Regulator with Short Circuit Limit During Output Shorts

This current boost circuit takes advantage of the internal current limiting characteristics of the regulator to provide short-circuit current protection for the booster as well. The regulator and Q_1 share load current in the ratio set between R_2 and R_1 if $V_D = V_{BE}(Q_1)$.

$$I_1 = \frac{R_2}{R_1} I_{REG} \quad (7.3)$$

During output shorts

$$I_1(SC) = \frac{R_2}{R_1} I_{REG(SC)} \quad (7.4)$$

If the regulator and Q_1 have the same thermal resistance θ_{JC} and the pass transistor heat sink has R_2/R_1 times the capacity of the regulator heat sink, the thermal protection (shutdown) of the regulator will also be extended to Q_1 . Some suggested transistors are listed below.

Q_1	D	I_1	I_{REG}	R_2/R_1	R_3
2N4398	IN4719	≥ 3 A	1 A	≥ 3	5 - 10 Ω
NSD32	IN4719	2 A	1 A	2	5 - 10 Ω
NSDU51A	IN4003	1 A	0.5 A	2	5 - 10 Ω

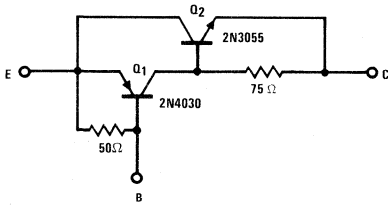

FIGURE 7.4. Equivalent of Power PNP Transistor

The minimum input-to-output voltage differential of the regulator circuit is increased by a diode drop plus the V_{R1} drop. For high current applications a low priced PNP/NPN combination may be used to replace the expensive single PNP 2N4398 as illustrated in Figure 7.4.

7.1.4 Adjustable Output Voltage

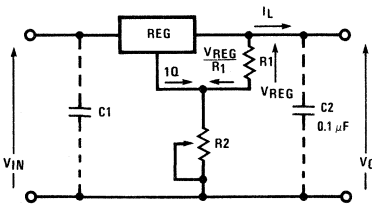

FIGURE 7.5. Adjustable V_{OUT}

A fraction of the regulator current V_{REG}/R_1 is used to raise the ground pin of the regulator and provide, through voltage drop across R_2 , an adjustable output voltage.

$$V_O = V_{REG} + R_2(I_O + \frac{V_{REG}}{R_1}) \quad (7.5)$$

Line regulation is

$$\frac{\Delta V_O}{\Delta V_{IN}} = (L_r') \left(\frac{R_1 + R_2}{R_1} \right) + \left(\frac{\Delta I_O}{\Delta V_{IN}} \right) R_2 \quad (7.6)$$

Load regulation is

$$\frac{\Delta V_O}{\Delta I_L} = (L_r) \left(\frac{R_1 + R_2}{R_1} \right) + \left(\frac{\Delta I_O}{\Delta I_L} \right) R_2 \quad (7.7)$$

where: $L_r = \frac{\Delta V_O}{\Delta I_O}$, the regulator load regulation per amp of load change

$\frac{\Delta I_O}{\Delta I_O}$ = quiescent current change per amp of load current change

$\frac{\Delta I_O}{\Delta V_{IN}}$ = quiescent current change per volt of input voltage change

7.1.5 Variable Output Voltage

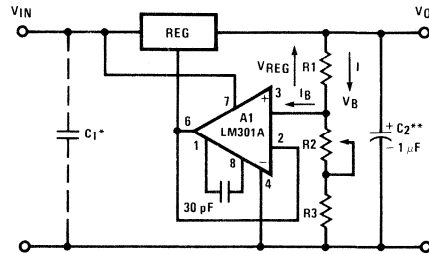

* Required if the regulator far from power supply filter
** Solid tantalum

FIGURE 7.6. Variable Output Regulator

The ground terminal of the regulator is raised above common by an amount equal to the voltage applied at the non-inverting input of the op-amp. For $I \gg I_B$, the output voltage is:

$$V_O = \left(\frac{R_1 + R_2 + R_3}{R_1} \right) V_{REG} \quad (7.8)$$

The minimum output voltage will be determined by the V_{REG} and $V_{B(MIN)}$, where $V_{B(MIN)}$ is the op-amp common-mode voltage lower limit (≈ 2 V for LM301A used with single supply).

$$V_{O(MIN)} = V_{REG} + V_{B(MIN)} \quad (7.9)$$

$$\text{when } R_2 = 0, \quad \frac{R_3}{R_1} = \frac{V_{B(MIN)}}{V_{REG}} \quad (7.10a)$$

$$V_{O(MAX)} = \quad (7.10b)$$

$$\left(\frac{R_1 + R_2(MAX) + R_3}{R_1} \right) V_{REG} = V_{IN} - V_{dropout}$$

To choose R_1 , R_2 , R_3 for a specified V_{IN} , start with an arbitrary value for R_1 . Determine R_2 and R_3 from Eqn 7.10 and finally check to insure that

$$\frac{V_{O(MIN)}}{R_1 + R_3} \gg I_B, \quad \frac{V_{O(MAX)}}{R_1 + R_2 + R_3} \gg I_B$$

Example: $V_{IN} = 25$ V LM341P-05
 $V_O = 7-23$ V $R_1 = 3$ K

$R_2 = 10$ K

$R_3 = 1.2$ K

The load and line regulation can be determined by:

$$\frac{\Delta V_O}{\Delta V_{IN}} = (L_r') \left(\frac{R_1 + R_2 + R_3}{R_1} \right) \quad (7.11)$$

$$\frac{\Delta V_O}{\Delta I_L} = (L_r) \left(\frac{R_1 + R_2 + R_3}{R_1} \right) \quad (7.12)$$

The ΔI_O factor (see previous paragraph) is neglected because the op-amp output impedance is very low.

7.1.6 Variable Output Voltage with $V_{O(MIN)} \approx 0$

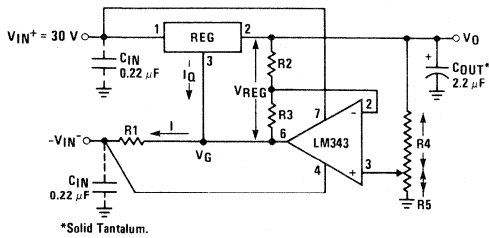

FIGURE 7.7. Variable Output Voltage of 0.5 - 28 V

A wide range of output voltages can be obtained with the circuit of Figure 7.7. A 0- to 20-volt supply can be built using a -7-volt supply and a conventional op-amp. For higher output voltages, a high-voltage op-amp, such as LM143, is required. If

$$R_2 + R_3 = R_4 + R_5 = R, \text{ and } R_2/R_3 = 1/10,$$

$$\text{then } V_O = V_{REG} \left(\frac{R_2}{R_4} \right) = V_{REG} \left(\frac{1}{11} \right) \left(\frac{R_4 + R_5}{R_4} \right) \quad (7.13)$$

Since V_O is inversely proportional to R_4 , low output voltages can be very accurately set. The required R_1 is

$$R_1 = \frac{V_{IN}^-}{I_Q}$$

The $V_{O(MAX)}$ is dependent on V_{IN} and $V_{dropout}$, provided that the amplifier can source the current required to raise V_G to $V_O - V_{REG}$.

Example:

$V_{IN}^- = -15 \text{ V}$	$R_1 = 2.1 \text{ K}$
$V_{IN}^+ = +30 \text{ V}$	$R_2 = 910 \Omega$
$V_O = 0.5\text{-}28 \text{ V}$	$R_3 = 9.1 \text{ K}$
LM340K-05	$R_4 + R_5 = 10 \text{ K}$

7.1.7 High Input Voltage

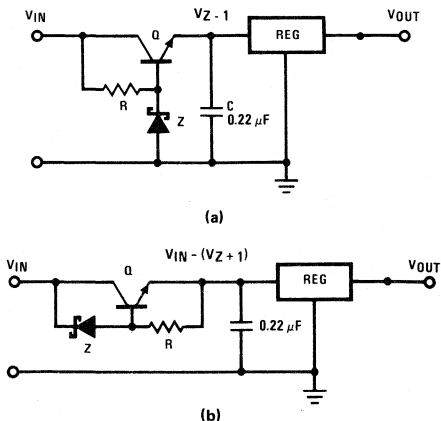

FIGURE 7.8. High Input Voltage

For input voltages higher than $V_{IN(MAX)}$ as specified for the regulator, a transistor/low-power zener combination can be used (instead of an expensive power zener) to reduce the input voltage seen by the regulator. Transistor Q conducts full load current, and therefore requires a power device with adequate heat sink.

Example: In Figure 7.8b

$V_{IN} = 48 \text{ V}$	LM341P-15
$I_L = 400 \text{ mA}$	$Z = 1\text{N}4745 (16 \text{ V})$

Q would dissipate 7 W, therefore use an NSD31 power transistor. For higher dissipation, use a 2N3055.

7.1.8 High Output Voltage

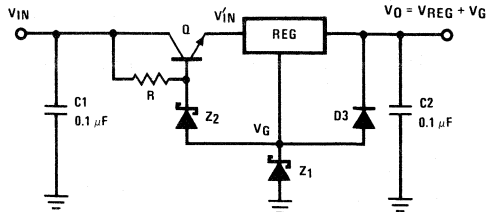

FIGURE 7.9. High-Voltage Regulator

With the circuit of Figure 7.6, one can obtain high output voltages if a high-voltage op-amp is used (LM343). Another approach is to raise the ground terminal with a zener diode as illustrated in Figure 7.9. Transistor Q and Z_2 set $V'_{IN} \approx V_{Z2} + V_{Z1} - 1 \text{ V}$. D_3 aids full load start-up and also holds V_G to a diode drop above ground during short circuits, thus protecting the regulator from high input-to-output voltage differentials.

Example:

LM340T-24	$Z_1 = 1\text{N}5359 (24 \text{ V})$
$V_{IN} = 80 \text{ V}$	$Z_2 = 1\text{N}5365 (36 \text{ V})$
$V_O = 48 \text{ V}$	$Q = 2\text{N}3055$
$R = 600 \Omega$	

Under short-circuit conditions, V'_{IN} reduces to 35 V.

Figure 7.10 illustrates another circuit for a high-voltage regulator with better input voltage limiting under short circuit conditions. In normal operation, Q_2 is OFF and Q_1 conducts full load current. Q_2 saturates when the output is shorted, thus dropping the voltage at Q_1 base and limiting regulator V'_{IN} to a low value. D_1 (1N914) protects Q_2 from base-emitter breakdown. If an output capacitor is used, D_2 protects the regulator from V_{IN}

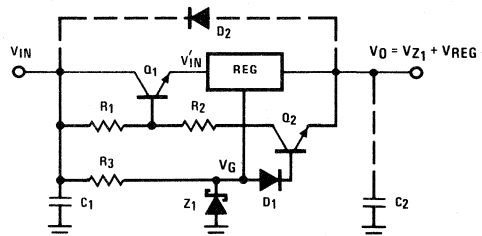

FIGURE 7.10. High-Voltage Regulator

shorts which would temporarily reverse $V_{IN} - V_O$ polarity. A large input capacitor C_1 should be included in the circuit to insure that V_G will rise along with V_{IN} at turn-on. Since Q_1 does not switch OFF under short-circuit load, it must be a power device with heat sink adequate to handle the short circuit dissipation.

Example: LM340T-24

$Z_1 = 1N5359$ (24 V) $R_1 = 300 \Omega$, 10 W
 $V_{IN} = 60$ V $Q_1 = 2N3055$ $R_2 = 60 \Omega$, 4 W
 $V_O = 48$ V $Q_2 = 2N3643$ $R_3 = 1500 \Omega$, 4 W

Under short circuit conditions V'_{IN} reduces to 9 V.

7.1.9 Electronic Shutdown

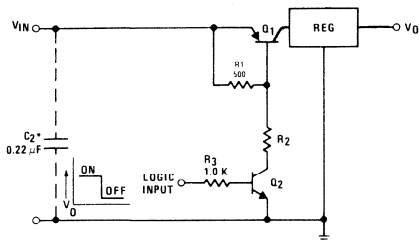

* Required if regulator far from power supply filter

FIGURE 7.11. Electronic Shutdown Circuit

Electronic shutdown in three-terminal regulators is done by simply opening the input circuit using a transistor switch. Q_1 operates as the switch which is driven by Q_2 . The control voltage V_C can be TTL compatible with the use of $R_3 = 1K$. R_1 is a biasing resistor, and R_2 can be calculated as

$$R_2 = \frac{V_{IN} - 1.1 V}{I_O} \beta_{SAT}(Q_1) \quad (7.14)$$

Figure 7.12 illustrates a short-circuit dependent power shutdown circuit with reduced heat sink requirements under short-circuit conditions.

When the power is first applied, Q_2 turns ON and saturates Q_1 . The regulator output ramps up to turn Q_3 ON, which turns Q_2 OFF (V_C should be $> V_A$), thus maintaining Q_1 in the ON state.

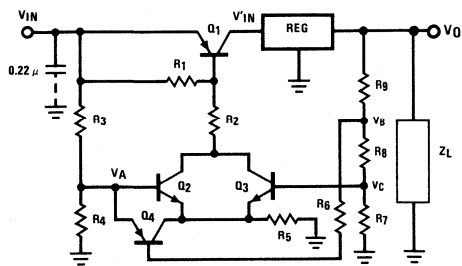

FIGURE 7.12. Output Dependent Electronic Shutdown on High Voltage Regulator

When the output is shorted, Q_3 turns OFF, Q_4 turns ON to clamp Q_2 OFF. Q_1 loses base drive and so opens to isolate the regulator from V_{IN} . When the short circuit is removed, Q_4 loses some base drive and enables Q_2 to re-start the regulator. Q_1 always operates as a switch and needs no heat sinking. Q_2 and Q_3 need not be matched. Q_4 may be any small signal PNP transistor. The entire circuit (less regulator) fits easily on a one-inch square PC board.

Example: LM340K-24

$V_{IN} = 36$ V $Q_1 = TIP32$ $R_1 = 500 \Omega$
 $V_O = 24$ V $Q_2 = 2N4141$ $R_2 = 250 \Omega$, 2 W
 $I_O = 1$ A $Q_3 = 2N4141$ $R_3 = 3300 \Omega$
 $V_A = 2.5$ V $Q_4 = 2N2906$ $R_4 = 240 \Omega$
 $V_B = 8$ V $R_5 = 62 \Omega$
 $V_C = 4.8$ V $R_6 = 2K$
 $R_7 = 1K$
 $R_8 = 680 \Omega$
 $R_9 = 3.3K$

7.1.10 Switching Regulator

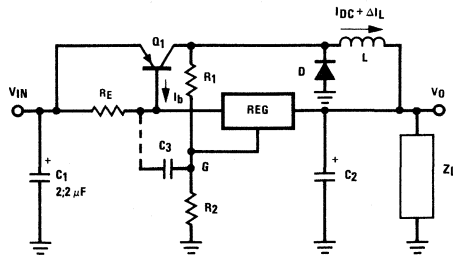

$$\text{Ripple} \approx V_{IN} \frac{R_2}{R_1 + R_2}$$

FIGURE 7.13. Switching Regulator

A switching power supply may be constructed with a three-terminal regulator, as shown in Figure 7.13. Since no reference pin is available, the positive feedback loop (R_1, R_2) will be connected to the ground terminal. With the supply ON, the load draws current through the regulator, which turns ON Q_1 and applies power to the inductor. As the current through L increases, the regulator supplies less and less current to the load and finally turns Q_1 OFF. See National Semiconductor Application Note AN-2 for further design information on switching regulator design. To optimize the efficiency of the regulator, any DC current through R_E should be minimized. This is done by appropriate choice of R_E , that is:

$$I_{RE} + I_b = \frac{V_{BE(SAT)}}{R_E} + I_b \approx \frac{V_{IN} - V_O}{2L} t_{on} \quad (7.15)$$

Capacitor C_3 improves the waveform at node G to minimize ripple.

Example: LM341P05 (less heat sink)

$V_O = 5 \text{ V}$ $f = 37 \text{ kHz}$ $R_2 = 1 \Omega$
 $V_{IN} = 10 \text{ V}$ $L = 500 \mu\text{H}$ $R_E = 10 \Omega$
 $I_O = 300 \text{ mA}$ $t_{on} = t_{off}$ $C_2 = 100 \mu\text{F}$
 $n = 80\%$ $C_3 = 0.1 \mu\text{F}$
 $Q = 2\text{N}2905\text{A}$ $R_1 = 500 \Omega$
 $D = 1\text{N}5807$

7.2 NEGATIVE REGULATORS

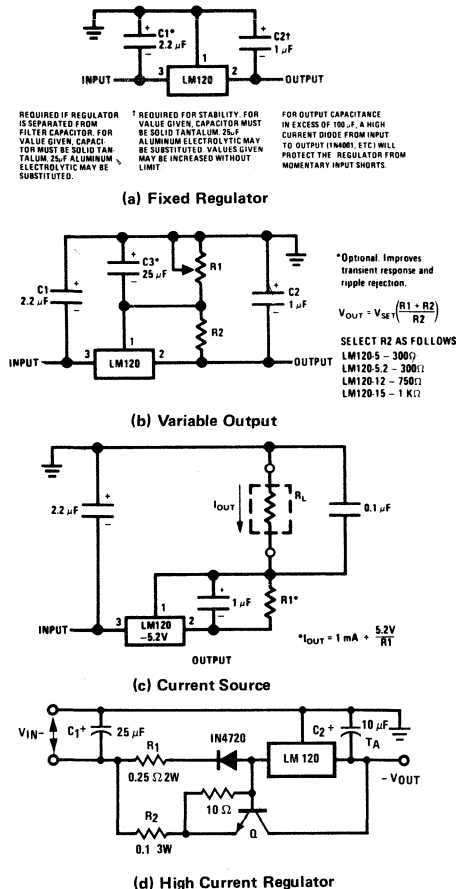

FIGURE 7.14. Negative Regulator Circuits

All the applications circuits for positive regulators can be used with the polarities inverted for the negative regulator LM320/345 series (e.g., reverse the sense of the diodes, replace PNP's with NPN's etc., etc.), as shown in Figure 7.14.

$Q = 2\text{N}3055$ (for 5 A)
 or $\text{NSD}31$ (for less than 2-3 A)

7.2.1 Basic Dual Power Supply

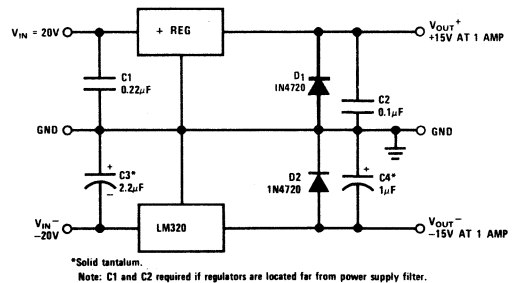

FIGURE 7.15. Dual Power Supply

A positive regulator can be connected with an LM320 to form a non-tracking dual power supply. Each regulator exhibits line and load regulation consistent with their specifications as individual devices. Protective diodes D_1, D_2 allow the regulators to start under common load. They should be rated at the regulator short circuit current.

Examples:

- $\pm 15 \text{ V}$ supply, 1 A common load:
LM340T-15, LM320T-15, D_1, D_2 : 1N4720.
- $\pm 12 \text{ V}$ supply, 1 A common load:
LM340T-12, LM320T-12, D_1, D_2 : 1N4720.
- $\pm 15 \text{ V}$ supply, 200 mA common load:
LM342H-15, LM320H-15, D_1, D_2 : 1N4001.

7.2.2 Trimmed Dual Supply

Figure 7.15 may be modified to obtain a dual supply trimmed to a closer output tolerance. The trimming potentiometers are connected across the outputs so positive or negative trimming currents are available to set the voltage across the $R_1(R_2)$ resistors. R_3, R_5 are included to linearize the adjustment and to prevent shorting the regulator ground pin to opposite polarity output voltages.

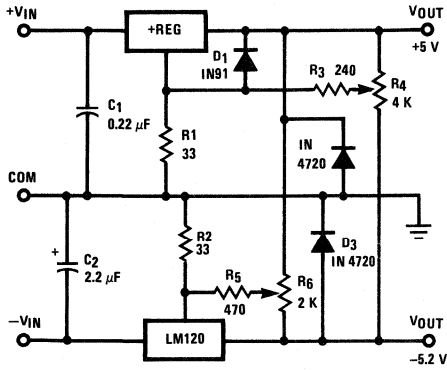

FIGURE 7.16. Trimmed Dual Supply

7.2.3 Tracking Dual Supply

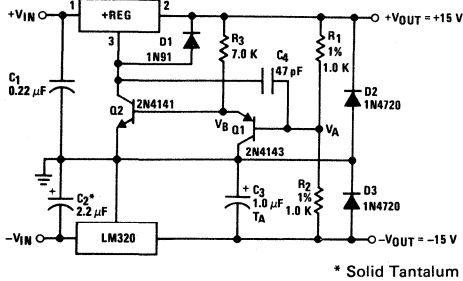

FIGURE 7.17. Tracking Dual Supply

A tracking dual supply can be built as in Figure 7.17 where the positive regulator tracks the negative regulator. V_A is a virtual ground under steady state conditions. Q_2 conducts the quiescent current of the positive regulator.

If $-V_{OUT}$ falls, V_A follows forward biasing collector-base junction of Q_1 . V_B falls, thus raising the collector voltage of Q_2 and $+V_{OUT}$ to restore V_A to desired voltage. Germanium diode D_1 may be needed to start the positive regulator with a high differential load.

Example: ± 15 V, 1 A tracking dual supply:
 LM340T-05, LM320T-15.
 The 340 will track the LM320 within 100 mV. D_2, D_3 : IN4720.

7.2.4 Variable Tracking Dual Supply ± 5.0 to ± 18 V @ 1 A

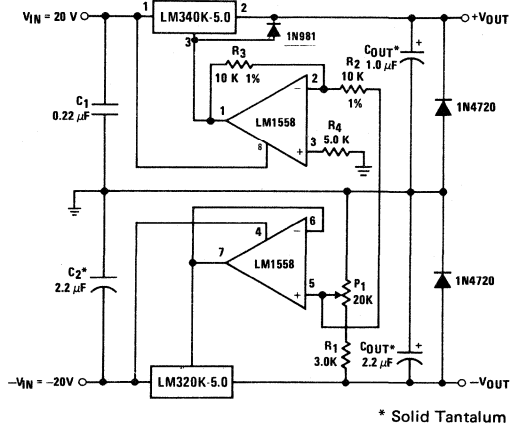
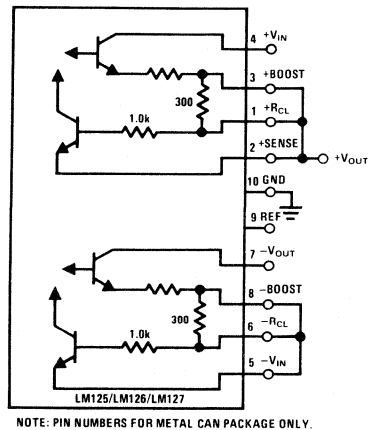

FIGURE 7.18. Variable Tracking Dual Supply ± 5.0 V - ± 18 V

The ground pins of the negative regulator and the positive regulators are controlled by means of a voltage follower and an inverter, respectively. (The same approach is used for the LM340 as in Figure 7.18.) The positive regulator tracks the negative to within 100 mV over the entire output range if R_2 is matched to R_3 within one percent.

7.3 DUAL TRACKING REGULATORS



(a)

FIGURE 7.19 (a). Basic Dual Regulator.

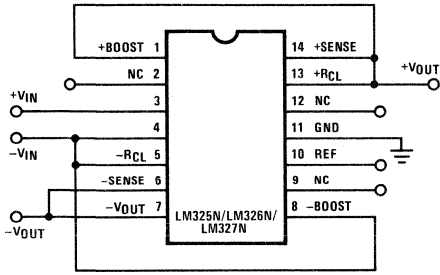

(b)

FIGURE 7.19b. Basic Dual Regulator for the 14-Pin Package*

7.3.1 High Current Regulator

The basic dual regulator is shown connected in Figure 7.19. The only connections required other than plus and minus inputs, outputs, and ground are the completion of the output current paths from +R_{CL} to +V_{OUT} and from -R_{CL} to -V_{IN}. These may be direct shorts if the internal preset current limit is desired, or resistors may be used to set the maximum current at some level less than the internal current limit. The internal 300 Ω resistors from pins 3 to 1 and pins 8 to 6 should be shorted as shown when no external pass transistors are used. To improve line ripple rejection and transient response, filter capacitors may be added to the inputs, outputs, or both, depending on the unregulated input available. If a very low noise output voltage is desired, a capacitor may be connected from the reference voltage pin to ground, thus shunting noise generated by the reference zener. Figure 7.20 shows the internal current-limiting characteristics for the basic regulator circuit of Figure 7.19.

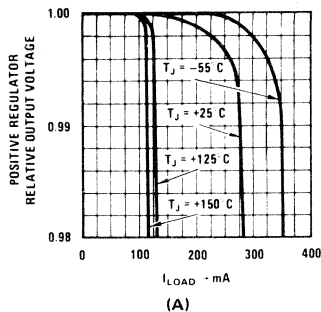

(A)

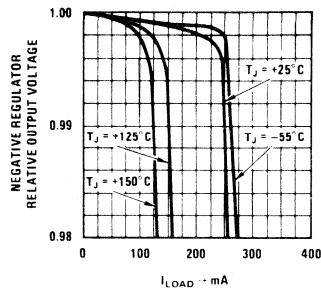

(B)

FIGURE 7.20. Internal Current Limiting Characteristics

7.3.1 High Current Regulator

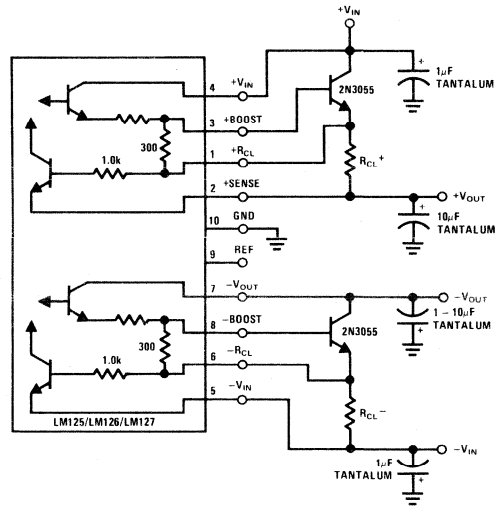

FIGURE 7.21. Boosted High Current Regulator

For applications requiring more output current than can be delivered by the basic regulator, an external NPN pass transistor may be added to each regulator. This will increase the maximum output current by a factor of the external transistor beta. The circuit for current boosted operation is shown in Figure 7.21.

***Note:** In the 14-pin package (N and S packages) the -SENSE pin (pin 6) has been brought out of the chip, and therefore should be connected to the -V_O pin (pin 7). The remaining applications circuits are shown for the TO-5 package. These circuits also apply for the 14-pin N package, provided that the -V_O pin is connected to the -SENSE pin (normally done at the load to eliminate effects of supply line voltage drop).

In the boosted mode, current limiting is often a necessary requirement to insure that the external pass device is not overheated or destroyed. Experience shows this to be the usual cause of IC regulator failure. If the regulator output is grounded the pass device may fail and short, destroying the regulator. To limit the maximum output current, a series resistor (R_{CL} in Figure 7.21) is used to sense load current. The regulator will current limit when the voltage drop across R_{CL} equals the current limit sense voltage found in Figure 7.22. Figure 7.23 shows the external current limiting characteristics unboosted and Figure 7.24 shows the external current limiting characteristics in the boosted mode.

To ensure circuit stability at high currents in this configuration, it may be necessary to bypass each input with low inductance, tantalum capacitors to prevent forming resonant circuits with long input leads; $C \geq 1.0\mu\text{F}$ is recommended. The same problem can also occur at the regulator output where a $C \geq 10\mu\text{F}$ tantalum will ensure stability and increase ripple rejection.

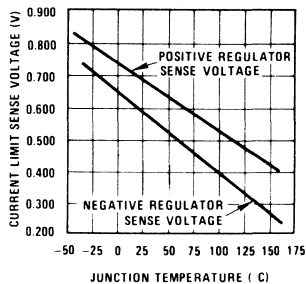

FIGURE 7.22. Current Limit Sense Voltage for a 0.1% Change in Regulated Output Voltage

The 2N3055 pass device is low in cost and maintains a reasonably high beta at collector currents up to several amps. The devices 2N3055 may be of either planar or alloy junction construction. The planar devices, have a high f_T providing more stable operation due to low phase shift. The alloy devices, with f_T typically less than 1.0 MHz, may require additional compensation to guarantee stability. The simplest compensation for the slower devices is the use of output filter capacitor values greater than $50\mu\text{F}$ (tantalum). An alternative is to use an RC filter to create a leading phase response to cancel some of the phase lag of the devices. The stability problem with slower pass transistors, if it occurs at all, is usually seen only on the negative regulator. This is because the positive regulator output stage is a

conventional Darlington while the negative output stage contains three devices in a modified triple Darlington connection giving slightly more internal phase shift. Additional compensation may be added to the negative regulator by connecting a small capacitor in the 100 pF range from the negative boost terminal to the internal reference. Since the positive regulator uses the negative regulator output for a reference, this also offers some additional indirect compensation to the positive regulator.

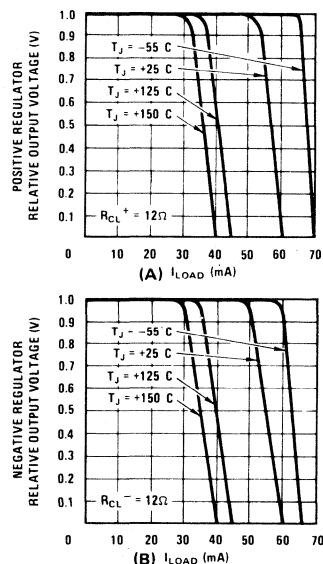

FIGURE 7.23. External Current Limiting Characteristic-Unboosted

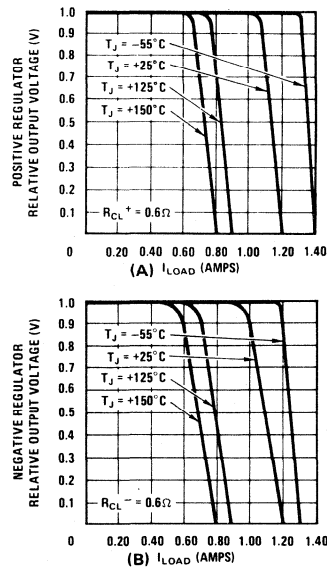

FIGURE 7.24. External Current Limiting Characteristics-Boosted

7.3.2 7-Amp Regulator

In Figure 7.25 the single external pass transistor has been replaced by a conventional Darlington using a 2N3715 and a 2N3772. With this configuration the output current can reach values to 10A with very good stability. The external Darlington stage increases the minimum input-output voltage differential to 4.5V. When current limit protection resistor is used, as in Figure 7.25, the maximum output current is limited by power dissipation of the 2N3772 (150W at 25°C). During normal operation this is $(V_{IN} - V_{OUT}) I_{OUT}$ (W), but it increases to $V_{IN} I_{SC}$ (W) under short circuit conditions. The short circuit output current is then:

$$I_{SC} = \frac{P_{MAX} (T_C = 25^\circ C)}{V_{IN}}$$

$$= \frac{150W}{20V (min)} = 7.5A \text{ max.}$$

I_L could be increased to 10A or more only if $I_{SC} < I_L$. A foldback current limit circuit will accomplish this. The typical load regulation is 40 mV from no load to a full load. ($T_j = 25^\circ C$, pulsed load with 20 ms t_{ON} and 250 ms t_{OFF} .)

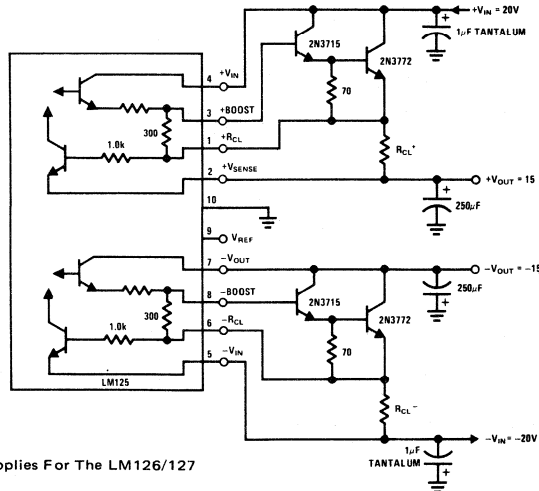

Note: The Same Circuit Applies For The LM126/127

FIGURE 7.25. High Current Regulator Using a Darlington Pair for Pass Elements

7.3.3 Foldback Current Limiting

In many regulator applications, the normal operation power dissipation in the pass device can easily be multiplied by a factor of ten or more when the output is shorted. This may destroy the pass device, and possibly the regulator, unless the heat sink is oversized to handle this fault condition. A foldback current limiting circuit reduces short circuit output current to a fraction of the full load output current thus avoiding the need for larger heat sink. Figure 7.26 shows a foldback current limiting circuit on both positive and negative regulators.

The foldback current limiting, a fraction of the output voltage must be used to oppose the voltage across the current limit sense resistor. Current limiting does not occur until the voltage across the sense resistor is higher than this opposing voltage by the amount shown in Figure 7.22. When the output is grounded, the opposing voltage is no longer present so current limiting occurs at a lower level. This is accomplished in Figure 7.26 by using a programmable current source to give a

constant voltage drop across R5 for the negative regulator, and by a simple resistor divider for the positive regulator. The reason for the difference between the two is that the negative regulator current limiting circuit is located between the output pass transistor and the unregulated input while the positive regulator current limiter is between the output pass transistor and the regulated output.

The operation of the positive foldback circuit is similar to that described in NSC application note AN-23. A voltage divider R1 and R2 from V_E to ground creates a fixed voltage drop across R1 opposite in polarity to the drop across R_{CL}^+ . When the load current increases to the point where the drop across R_{CL}^+ is equal to the drop across R1 plus the current limit sense voltage given in Figure 7.22, the positive regulator will begin to current limit. As the positive output begins to drop, the voltage across R1 will also decrease so that it now requires less load current to produce the current limit sense voltage. With

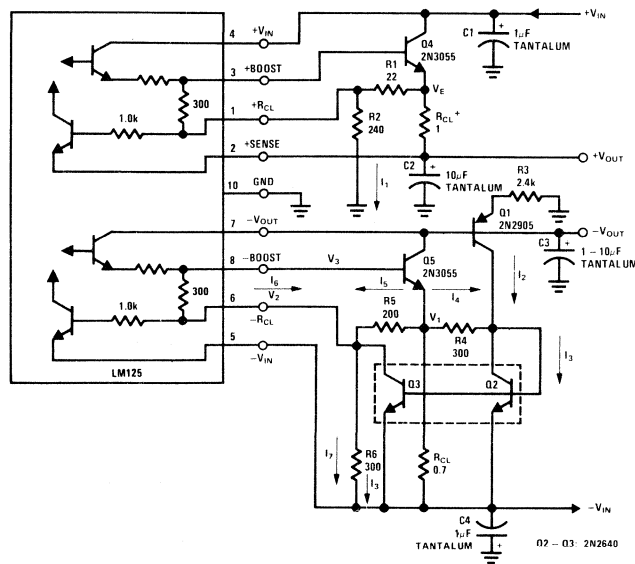

Note: For LM126 (127); $V_{IN}^+ = 25$ (20)V, $V_{IN}^- = 25$ V
 $R_1 = 20$ (22), $R_2 = 180$ (80)
 $R_{CL}^+ = 0.9$
 $R_3 = 1.35$ K, $R_6 = 290$; $R_{CL}^- = 0.9$
 $I_{FB} = \pm 2$ A, $I_{SC} = \pm 0.75$ A

FIGURE 7.26. Foldback Current Limiting Circuit

the regulator output fully shorted to ground (+V_{OUT} = 0) the current limit will be set by the value of +R_{CL} alone.

$$\text{If } \frac{I_{FB}}{I_{SC}} \leq 5$$

then the following equations can be used for calculating the positive regulator foldback current limiting resistors.

$$R_{CL}^+ \approx \frac{V_{SENSE}}{I_{SC}} \quad (7.16)$$

where V_{SENSE} is from Figure 7.22.

At the maximum load current foldback point:

$$V_{R_{CL}}^+ = I_{FB} R_{CL}^+ \quad (7.17)$$

$$V_{R1} = V_{R_{CL}}^+ - V_{SENSE} \quad (7.18)$$

$$V_{R1} = I_{FB} R_{CL}^+ - V_{SENSE} \quad (7.19)$$

Then

$$R1 = \frac{V_{R1}}{I_1} \quad (7.20)$$

and

$$R2 = \frac{+V_{OUT} + V_{SENSE}}{I_1} \quad (7.21)$$

The only point of caution is to ensure that the total current (I₁) through R2 is much greater than the current contribution from the internal 300Ω resistor. This can be checked by:

$$\frac{I_{FB} R_{CL}^+}{300} \ll I_1 \quad (7.22)$$

Note: The current from the internal 300Ω resistor is V₃₋₁/300Ω, but V₃₋₁ = V_{BE} + V_{R_{CL}} - V_{SENSE}⁺ assuming V_{BE} ≈ V_{SENSE}⁺ at the foldback point, V₃₋₁ ≈ V_{R_{CL}}⁺ = I_{FB} R_{CL}⁺.

Example:

Design a 2 amp regulator using LM125 and positive foldback current limiting (see Figure 7.26).

Given:

$$I_{FOLDBACK} = 2.0A$$

$$I_{SHORT-CIRCUIT} = 500 \text{ mA}$$

V_{SENSE} (see Figure 7.22).

$$+V_{IN} = 25V$$

$$+V_{OUT} = 15V$$

$$\beta_{PASS \text{ DEVICE}} = 70$$

$$\theta_{JA} = 150^\circ C/W$$

$$T_A = 50^\circ C$$

With a beta of 70 in the pass device and a maximum output current of 2.0A the regulator must deliver:

$$\frac{2A}{\beta} = \frac{2A}{70} = 29 \text{ mA}$$

The LM125 power dissipation will be calculated ignoring any negative output current for this example.

$$\begin{aligned} P_{LM125} &= (V_{IN} - V_{OUT}) I_{OUT} \\ &= (25 - 15) 29 \text{ mA} \\ &= 290 \text{ mW} \end{aligned}$$

$$T_{RISE} @ \theta_{JA} = 150^\circ C/W = 150^\circ C \times 0.29 = 44^\circ C$$

$$T_J = T_A + T_{RISE} = 50^\circ C + 44^\circ C = 94^\circ C$$

From Figure 7.22

$$V_{SENSE} @ (T_J = 94^\circ C) = 520 \text{ mW}$$

From equation (7.17)

$$R_{CL}^+ = \frac{V_{SENSE}}{I_{SC}} = \frac{520 \text{ mV}}{500 \text{ mA}} \cong 1\Omega$$

From equation (7.18)

$$V_{R_{CL}}^+ = I_{FB} R_{CL}^+ = 2A \cdot 1\Omega = 2V$$

From equation (7.19)

$$V_{R1} = V_{R_{CL}}^+ - V_{SENSE}$$

$$V_{R1} = 2V - 520 \text{ mV} = 1.480V$$

A value for I₁ can now be found from equation (7.22)

$$\frac{I_{FB} R_{CL}^+}{300} = \frac{2A \cdot 1\Omega}{300\Omega} = 6.6 \text{ mA}$$

So set I₁ = 10 × 6.6 mA = 66 mA

Equating equation (7.28) with equation (7.29) and inserting resistor values shown in Figure 7.26,

$$I_2 + I_4 = I_5 + I_6 - I_7$$

$$I_2 + \frac{I_{FB} R_{CL}^- - V_{SENSE}}{300} =$$

$$(7.34)$$

$$I_5 + \frac{I_{FB} R_{CL}^- - V_{SENSE}}{300}$$

Canceling, we find:

$$I_2 = I_5 \quad (7.35)$$

This is the key to the negative foldback circuit. Current source Q1 forces current I_2 to flow through resistor R5. The voltage drop across R5 opposes the normal current limit sense voltage so that the regulator will not current limit until the drop across R_{CL}^- due to load current, equals the controlled drop across R5 plus V_{SENSE} (given in Figure 7.22). This can be written as:

$$I_{FB} = \frac{V_{SENSE} + I_2 R_5}{R_{CL}^-}$$

$$(7.36)$$

$$I_{FB} = \frac{V_{SENSE} + 200 I_2}{R_{CL}^-}$$

Example:

Given:

$$I_{FOLDBACK} = 2.5A$$

$$I_{SHORT-CIRCUIT} = 750 mA$$

$$V_{SENSE} \text{ (See Figure 7.22)}$$

$$-V_{IN} = 25V$$

$$-V_{OUT} = -15V$$

$$\beta_{PASS DEVICE} = 90$$

$$\theta_{JA} = 150^\circ C/W$$

$$T_A = 25^\circ C$$

The same calculations are used here to figure V_{SENSE} as with the positive regulator foldback example maximum regulator output current is calculated from:

$$I_{OUT} = \frac{2.5 A}{90} = 28 mA$$

$$P_{LM125} = (V_{IN} - V_O) I_{OUT}$$

$$= 10V \times 28 mA$$

$$= 280 mW$$

$$T_{RISE} = 150^\circ C/W \times 0.28W = 42^\circ C$$

$$T_J = T_A + T_{RISE} = 25^\circ C + 42^\circ C = 67^\circ C$$

From Figure 7.22:

$$V_{SENSE} = 500 mV$$

From equation (7.23):

$$R_{CL}^- = \frac{500 mV}{750 mA} = 0.68\Omega$$

From equation (7.36):

$$I_2 = \frac{I_{FB} R_{CL}^- - V_{SENSE}}{200\Omega} = 6.0 mA$$

From equation (7.24):

$$R_3 = \frac{V_{OUT} - V_{BEQ1}}{I_2}$$

$$R_3 \approx \frac{14.3}{6.0 mA} = 2.4k$$

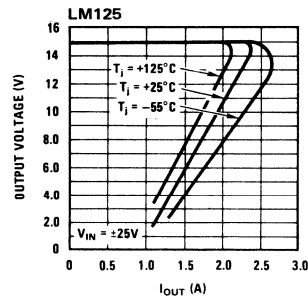

FIGURE 7.28. Negative Regulator Foldback Current Limiting Characteristics

Figure 7.27 and 7.28 show the measured foldback characteristics for the values derived in the design examples. The value of R5 is set low so that the magnitude of I_5 for foldback is greater than I_4 through I_6 . This reduces the foldback point sensitivity to the TC of the internal 300Ω resistor and any mismatch in the TC of Q2, Q3 or the pass device.

R6 can be computed from equation (7.33):

$$R_6 = \frac{V_{SENSE}^-}{I_7} = \frac{V_{SENSE}^-}{I_5 + I_6 - I_3}$$

combining (7.28) and (7.35).

$$R6 = \frac{V_{SENSE}^-}{I_6 - I_4} = \frac{V_{SENSE}^-}{I_{FB} R_{CL}^- \left(\frac{1}{300} - \frac{1}{R4} \right) + \frac{V_{BE}}{R4}} \quad (7.37)$$

Setting $V_{BE} \approx V_{SENSE}^-$ and $R4 = 300$ to match the internal 300Ω (22) becomes:

$$R6 = R4$$

Also setting $\frac{I_4}{I_5} = \frac{2}{3} \rightarrow R5 = 200$

7.3.4 A 10-Amp Regulator

Figure 7.29 illustrates the complete schematic of a 10A regulator with foldback current limiting. The design approach is similar to that of the 2A regulator. However, in this design, the current contribution from the internal 300Ω resistor is greater due to the $2V_{BE}$ drop across the Darlington pair. Expression (7.22) becomes:

$$\frac{I_{FB} R_{CL}^+ + V_{BE}}{300} \ll I_1 ; \quad (7.38)$$

and, for the negative regulator, expression(7.39) becomes:

$$R6 = \frac{V_{SENSE}^-}{I_{FB} R_{CL}^- \left[\frac{1}{300} - \frac{1}{R4} \right] + V_{BE} \left[\frac{1}{300} + \frac{1}{R4} \right]} \quad (7.40)$$

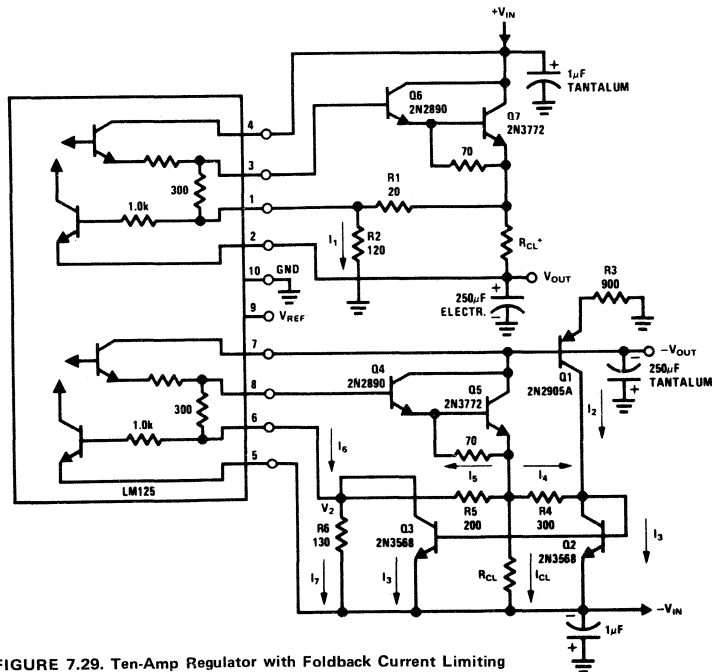

FIGURE 7.29. Ten-Amp Regulator with Foldback Current Limiting

The disagreement between the theoretical and experimental values for the negative regulator is not alarming. In fact R_{CL} was based on equation (7.23), which is correct if for zero V_{OUT} , I_5 is zero as well. This implies:

$$V_{SENSE} \text{ (at SC)} = \frac{V_{BEQ4} + V_{BEQ5}}{2} \text{ (at SC)}$$

which is a first order approximation.

Figure 7.30 illustrates the power dissipation in the external power transistor for both sides. Maximum power dissipation occurs between full load and short circuit so the heat sink for the 2N3772 must be designed accordingly, remembering that

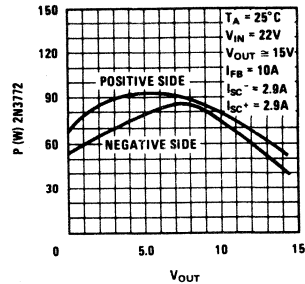

FIGURE 7.30. Power Dissipation in the External Pass Transistor (Q5, Q7)

the 2N3772 must be derated according to $0.86W/^{\circ}C$ above $25^{\circ}C$. This corresponds to a thermal resistance junction to case of $1.17^{\circ}C/W$.

Example

Positive Side	Theoretical Value	Experimental Results
$I_{FB} = 10 \text{ A}$	$I_{125} = 13 \text{ mA}$	$I_{FB} = 9.8 \text{ A}$
$I_{SC} = 2.5 \text{ A}$	$P_{LM125} = 150 \text{ mW}$	$I_{SC} = 2.9 \text{ A}$
$V_{IN} = 22 \text{ V}$	$R_{CL}^+ = 0.26 \Omega$	$R_{CL}^+ = 0.26 \Omega$
$V_{OUT} = 15 \text{ V}$	$R1 = 21 \Omega$	$R1$: adjusted to 20Ω
$\beta = \beta_1 \beta_2 = 15 \times 50 = 750$	$R2 = 130 \Omega$	$R2$: adjusted to 120Ω
$T_A = 25^\circ \text{ C}$	$V_{SENSE}^+ = 650 \text{ mV}$	

Negative Side	Theoretical Value	Experimental Results
$I_{FB} = 10 \text{ A}$	$R_{CL}^- = 0.22 \Omega$	$I_{FB} = 10 \text{ A}$
$I_{SC} = 2.5 \text{ A}$	$R4 = 300 \Omega$	$I_{SC} = 2.9 \text{ A}$
$V_{IN} = 22 \text{ V}$	$R5 = 200 \Omega$	R_{CL} : adjusted to 0.3Ω
$V_{OUT} = 15 \text{ V}$	$R6 = 150 \Omega$	$R6$: adjusted to 130Ω
$\beta = 800$	$R3 = 1.6 \text{ k}\Omega$	$R3$: adjusted to 900Ω
$T_A = 25^\circ$	$V_{SENSE}^- = 550 \text{ mV}$	
$\frac{I_4}{I_5} = \frac{2}{3}$		

Note: For this example, in designing each side, the power dissipation of the opposite side has not been taken into the account.

7.3.5 Positive Current Dependent Simultaneous Current Limiting

The LM125/LM126/LM127 uses the negative output as a reference for the positive regulator. As a consequence, whenever the negative output current limits, the positive output follows tracks to within 200 – 800 mV of ground. If, however, the positive regulator should current limit the negative output will remain in full regulation. This imbalance in output voltages could be a problem in some supply applications.

As a solution to this problem, a simultaneous limiting scheme, dependent on the positive regulator output current, is presented in Figure 7.31. The output current causes an I-R drop across R1 which brings transistor Q1 into conduction. As the positive load current increases I_1 increases until the voltage drop across R2 equals the negative current limit sense voltage. The negative regulator will then current limit, and positive side will closely follow the negative output down to a level of 700 – 800 mV. For V_{OUT}^+ to drop the final 700 – 800 mV with small output current change, R_{CL}^+ should be adjusted so that the positive current limit is slightly larger than the simultaneous limiting. Figure 7.32 illustrates the simultaneous current limiting of both sides.

The following design equations may be used:

$$R1 I_{CL}^+ = R3 I_1 + V_{BEQ1} \quad (7.41)$$

$$I_1 = \frac{V_{SENSE}^-}{R2} \quad (7.42)$$

Combining (7.41) and (7.42)

$$I_{CL}^+ = \frac{\frac{R3}{R2} V_{SENSE}^- + V_{BEQ1}}{R1} \quad (7.43)$$

with

$$R_{CL}^+ = \frac{V_{SENSE}^+}{1.1 I_{CL}^+} \quad (7.44)$$

The negative current limit (independent of I_{CL}^+) can be set at any desired level.

$$I_{CL}^- = \frac{V_{SENSE}^- + V_{DIODE}}{R_{CL}^-} \quad (7.45)$$

Transistor Q2 turns off the negative pass transistor during simultaneous current limiting.

From equations (7.20) and (7.21)

$$R1 = \frac{V_{R1}}{I_1} = \frac{1.480V}{66 \text{ mA}} \cong 22\Omega$$

$$R2 = \frac{+V_{OUT} + V_{SENSE}}{I_1} = \frac{15 + 0.520}{66 \text{ mA}}$$

$$\cong 240\Omega$$

The foldback limiting characteristics are shown in Figure 7.27 for the values calculated above at various operating temperatures.

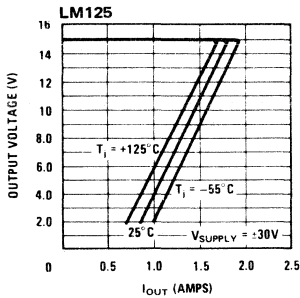

FIGURE 7.27. Positive Regulator Foldback Current Limiting Characteristics

The negative regulator foldback current limiting works essentially the same way as the positive side. Q1 forces a constant current, I_2 , determined by $-V_{OUT}$ and R3, through Q2. Transistors Q2 and Q3 are matched so a current identical to I_3 will flow through Q3. With the output short-circuited ($-V_{OUT} = 0$), Q1 will be OFF, setting $I_2 = 0$. The load current will be limited when V_1 increases sufficiently due to load current to make V_2 higher than $-V_{IN}$ by the current limit sense voltage.

The short circuit current is:

$$I_{SC} \cong \frac{V_{SENSE}}{R_{CL}^-} \quad (7.23)$$

For calculating the maximum full load current with the output still in regulation, current I_2

$$I_2 = \frac{V_{OUT} - V_{BEQ1}}{R3} \quad (7.24)$$

At the point of maximum load current, I_{FB} , where the regulator should start folding back:

$$V_1 = -V_{IN} + I_{FB} R_{CL}^- \quad (7.25)$$

and

$$V_2 = -V_{IN} + V_{SENSE} \quad (7.26)$$

The current through Q2 (and Q3) will have increased from I_2 by the amount of I_4 due

to the voltage V_1 increasing above its no-load quiescent value. Since the voltage across Q2 is simply the diode drop of a base-emitter junction:

$$I_4 = \frac{[V_1 - (-V_{IN})] - V_{BE}}{R4}$$

Substituting in equation (7.25) gives:

$$I_4 = \frac{I_{FB} R_{CL}^- - V_{BE}}{R4} \quad (7.27)$$

$$= \frac{I_{FB} R_{CL}^- - V_{BE}}{300\Omega}$$

The current through Q2 is now

$$I_3 = I_2 + I_4 \quad (7.28)$$

and the current through Q3 is:

$$I_3 = I_5 + I_6 - I_7 \quad (7.29)$$

The drop across R5 is found from:

$$V_1 - V_2 = (-V_{IN} + I_{FB} R_{CL}^-) - [V_{SENSE} + (-V_{IN})];$$

simplifying,

$$V_1 - V_2 = I_{FB} R_{CL}^- - V_{SENSE} \quad (7.30)$$

Since V_{SENSE} is the base to emitter voltage drop of the internal limiter transistor, the V_{SENSE} in equation (7.30) very nearly equals the V_{BE} in equation (7.27). Therefore the drop across R5 approximately equals the drop across R4. The current through R5, I_5 , can now be determined as:

$$I_5 = \frac{I_{FB} R_{CL}^- - V_{SENSE}}{R5} \quad (7.31)$$

Summing the currents through Q3 is now possible assuming the base-emitter drop of the 2N3055 pass device can be given by $V_{BE} \approx V_{SENSE}$:

$$I_6 = \frac{V_3 - V_2}{300} \quad (7.32)$$

where $V_3 = V_1 + V_{BE} \approx V_1 + V_{SENSE}$

$$I_6 = \frac{V_1 + V_{SENSE} - V_2}{300}$$

Substituting in equation (7.30)

$$I_6 = \frac{I_{FB} R_{CL}^-}{300} \quad (7.33)$$

$$I_7 = \frac{V_2 - (-V_{IN})}{R6} = \frac{V_{SENSE}}{R6}$$

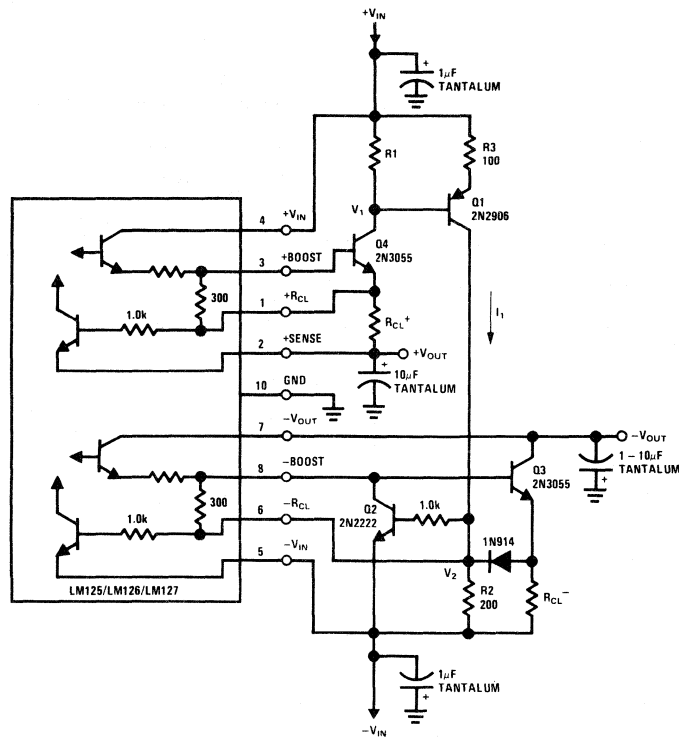

FIGURE 7.31. Positive Current Dependent Simultaneous Current Limiting

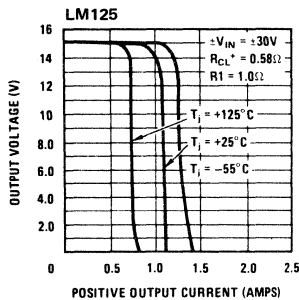

FIGURE 7.32. Positive Current Dependent Simultaneous Shutdown

7.3.6 Electronic Shutdown

In some regulated supply applications it is desirable to shutdown the regulated outputs ($\pm V_O = 0$) without having to shutdown the unregulated inputs (which may be powering additional equipment). Various shutdown methods may be used. The simplest is to insert a relay, a saturated bipolar device, or some other type switch in series with either the regulator inputs or outputs. The switch must be able to open and close under maximum load current which may be several amps.

As an alternate solution, the internal reference voltage of the regulator may be shorted to ground. (See Figure 7.37)

This will force the positive and negative outputs to approximately +700 mV and +300 mV respectively. Both outputs are fully active so the full output current can still be supplied into a low impedance load. If this is unacceptable, another solution must be found.

The circuit in Figure 7.33 provides complete electronic shutdown of both regulators. The shutdown control signal is TTL compatible but by adjusting R8 and R9 the regulator may be shutdown at any desired level above $2 V_{BE}$, calculated as follows:

$$V_T \approx \left[\frac{R8}{R3\beta Q4} + \frac{R9}{R3} \right] V_{BE} + 2 V_{BE} \quad (7.46)$$

Positive and negative shutdown operations are similar. When a shutdown signal V_T is applied, Q4 draws current through R3 and D2 establishing a voltage V_R which starts the current sources Q1 and Q2. Assuming that Q1 and Q2 are matched, and making $R1 = R2 = R3$, the currents I_1, I_2, I_3 are equal and both sides of the regulator shutdown simultaneously.

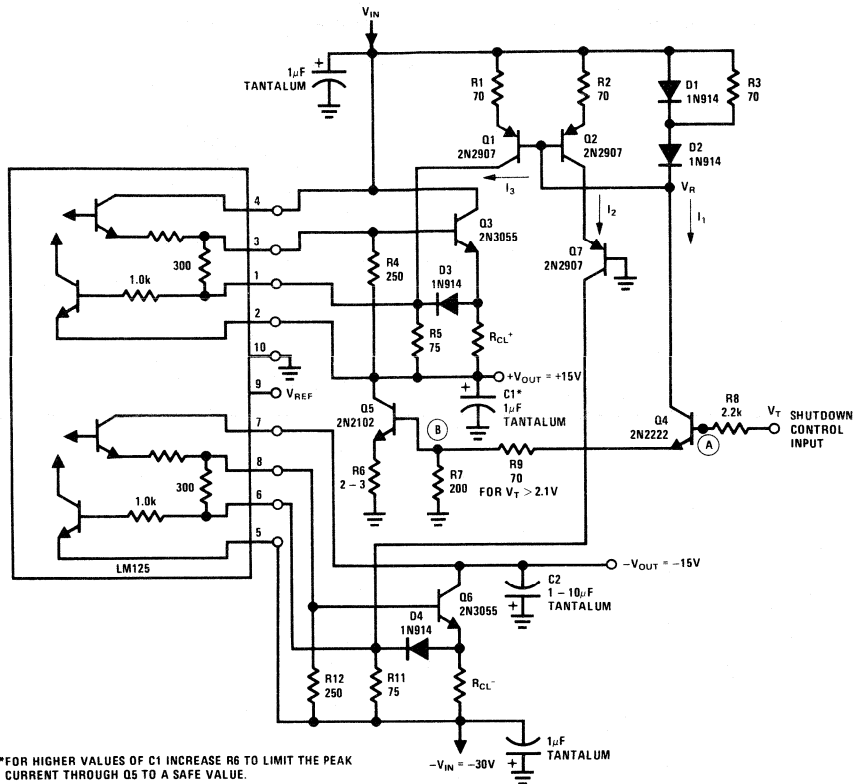

FIGURE 7.33. Electronic Shutdown for the Boosted Regulator

The current I_3 creates a drop across R5, which equals or exceeds the limit sense voltage of the positive regulator, causing it to shutdown. Since I_3 has no path to ground except through the load, a fixed load is provided by Q5, which is turned on by the variable current source Q4. C1 also discharges through Q5 and current limiting resistor R6. Resistor R4 prevents Q3 turn on during shutdown, which could otherwise occur due to the drop across R5 plus the internal 300Ω resistor. Diode D3 prevents I_3 from being shunted through R_{CL} .

Capacitor C2 discharges through the load. Q7 shares the total supply voltage with Q2, thus limiting power dissipation of Q2. Another power dissipation problem may occur when the design is done for $V_T = 2.0V$ for example, and V_T is increased above the preset threshold value. I_1 is increased and Q4 has to dissipate $(V_{IN} - 3 V_{BE} - V_T) I_1$ (W). The simplest solution is to increase R8. If this is insufficient, a set of diodes may be added between nodes A and B to clamp I_1 to a reasonable value. This is illustrated in Figure 7.34.

$$I_1 = \frac{V_{R9}}{R9} \approx \frac{V_T - V_{BE} - (V_T - 2 V_{BE})}{R9} = \frac{V_{BE}}{R9}$$

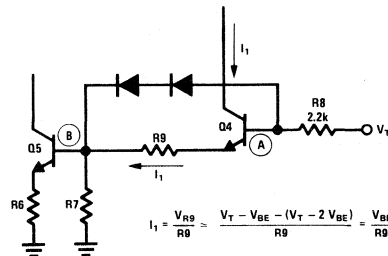

FIGURE 7.34.

So I_1 is made independent of V_T and by setting a minimum value of 10 mA ($R9 = 70\Omega$). The regulator will shutdown at any desired level above $3 V_{BE}$, without overheating transistor Q4. Also using

Figure 7.34 the diode D1 in Figure 7.33 may be omitted. The shutdown characteristics of Figure 7.33 are shown in Figure 7.34.

The normal current limiting current is set by equation (7.47)

$$I_{CL} = \frac{V_{SENSE} + V_{DIODE}}{R_{CL}} \quad (7.47)$$

The same approach is used with the unboosted regulator shown in Figure 7.36. In this case the voltage sense resistor is the internal 300Ω one. Since output capacitors are no longer required Q3 is just used as a current sink and its emitter load has been removed.

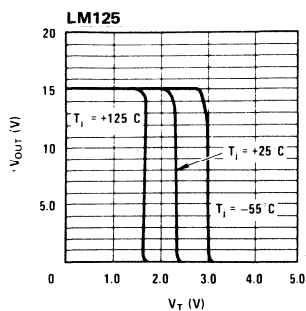
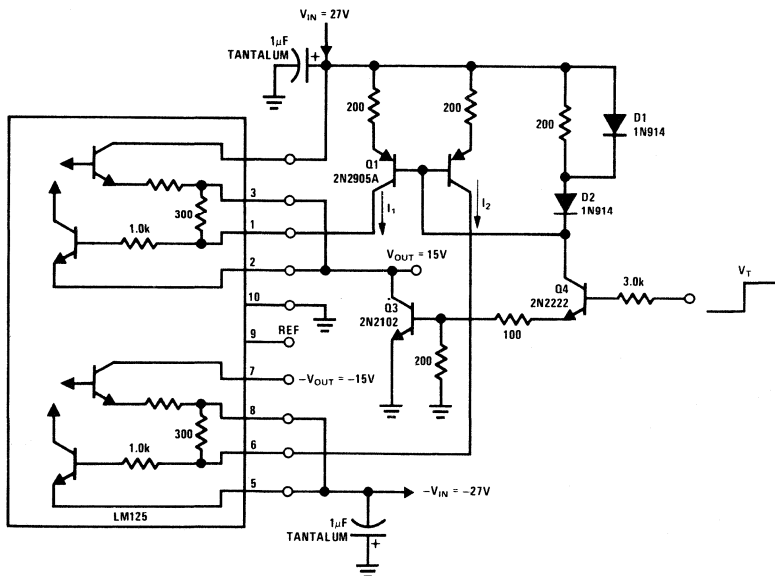
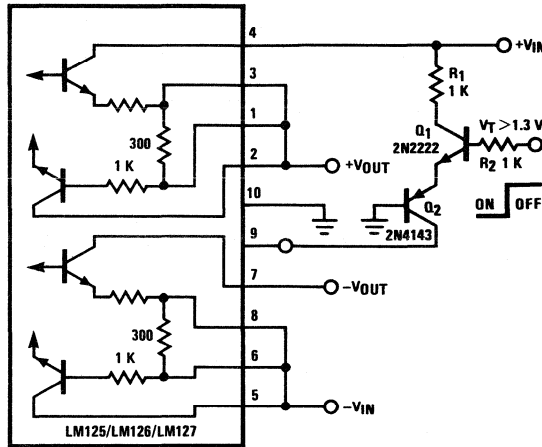

FIGURE 7.35. Electronic Shutdown Characteristics



Note: The Same Circuit Applies For The LM126/127.

FIGURE 7.36. Electronic Shutdown for the Basic Regulator



NOTE: PIN NUMBERS FOR METAL CAN PACKAGE ONLY
 FIGURE 7.37. Simplified Shutdown

7.3.7 Power Dissipation

The power dissipation of the LM125 is:

$$P_d = (V_{IN}^+ - V_{OUT}^+) I_{OUT}^+ + (V_{IN}^- - V_{OUT}^-) I_{OUT}^- + V_{IN}^+ I_S^+ + V_{IN}^- I_S^-$$

where I_S is the standby current.

Example:

$\pm 1A$ regulator using 2N3055 pass transistors. Assuming a $\beta = 100$, and $\pm 25V$ supply,

$$P_d = 400 \text{ mW.}$$

The temperature rise for the TO-5 package will be:

$$T_{RISE} = 0.4 \times 150^\circ\text{C/W} = 60^\circ\text{C}$$

Therefore the maximum ambient temperature is $T_{AMAX} = T_{jMAX} - T_{RISE} = 90^\circ\text{C}$. If the device is to operate at T_A above 90°C then the TO-5 package must have a heat sink. T_{RISE} in this case will be:

$$T_{RISE} = P_d (\theta_{J-C} + \theta_{C-S} + \theta_{S-A}).$$

Section 8.0 Power Supply Design

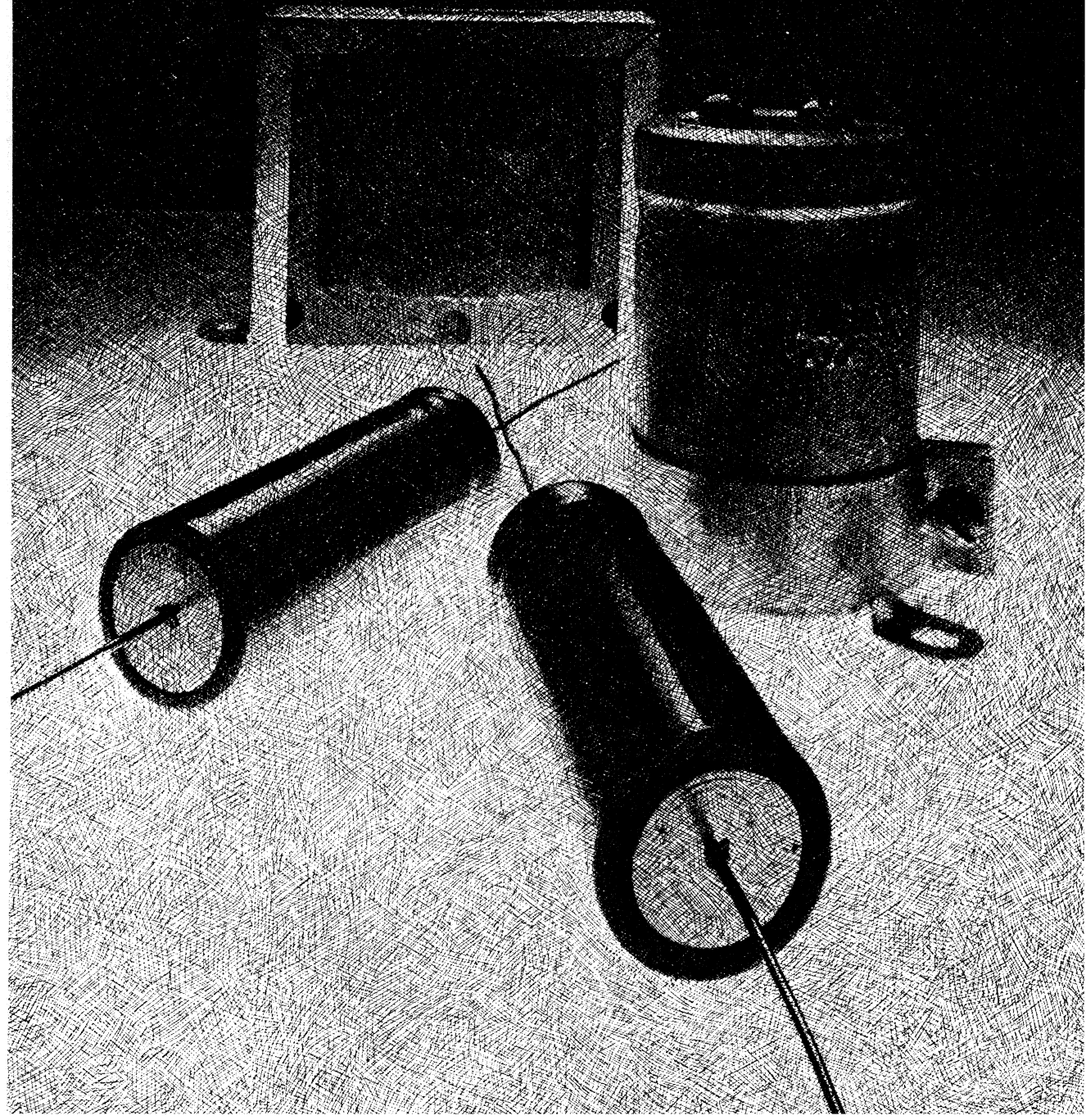

8.0 POWER SUPPLY DESIGN

by Ed Polen
Signal Transformer, Inc.

8.1 SCOPE

The purpose of this section is to provide a practical guide for the selection of a power supply transformer and filter components. A number of basic assumptions are made to avoid an academic discussion of unnecessary material. For those interested in a rigorous theoretical analysis, there are a number of fine references available.

One of the more esoteric problems encountered by the circuit designer is the selection of power transformer ratings for a particular DC power supply. The designer is immediately confronted with a number of rectifier circuits and filter configurations. For the sake of simplicity, we will make some assumptions which should be valid for 99% of the average designer's applications.

FILTERS

We will immediately discard the consideration of choke input filters and confine our choice to capacitor input filters because of the following:

1. It is desirable to eliminate the weight and cost of chokes.
2. It can be assumed that the regulator circuit will provide sufficient extra ripple reduction so that an L-C section is not required. In addition, the regulator will compensate for the poor output voltage regulation with load, inherent in capacitor input systems.

The remaining disadvantages of the capacitive input filter system are caused by the discontinuous secondary current flow (high peak-to-average ratio of forward diode current). Current is drawn in short, high amplitude pulses to replace the charge of the filter capacitor which discharges into the load during diode off time. This results in higher effective RMS values of transformer secondary current. However, the transformer average VA rating is the same as the choke input filter because the higher DC output voltage obtained at the capacitor compensates for this effect. In addition, except perhaps for supplies handling very high currents, average semiconductor diodes will meet most of the peak or surge current requirements of capacitive filters.

RECTIFIER CIRCUIT

The remaining choice is that of a rectifier circuit configuration. The most common single phase circuits are:

1. Half-Wave (single diode)
2. Full-Wave Center-Tapped (two diodes)
3. Full-Wave Bridge (four diodes)
4. Dual Complementary Supply — "Full-Wave Center Tap" (four diodes)

The only advantages of the half-wave rectifier are its simplicity and the savings in cost of one diode. Its disadvantages are many:

1. Extremely high current spikes drawn during the capacitor charging interval (only one current surge per cycle). This current is limited only by the effective transformer and rectifier series impedance, but it must not be too high or it will result in rectifier damage. This short once-per-cycle current spike also results in very high secondary RMS currents.
2. The unidirectional DC current in the transformer secondary biases the transformer core with a component of DC flux density. As a result, more "iron" is needed to avoid core saturation.

About the only time it would pay to consider using the half-wave rectifier is for very low DC power levels of about ½ watt or less. At these levels a power transformer cannot be reduced very much in size (at reasonable cost) and a small filter capacitor will be large enough for adequate DC smoothing.

The remaining single-phase rectifier circuits are of the "full-wave" type. Secondary current surges occur twice per cycle so that they are of smaller magnitude and the fundamental ripple frequency is double the supply frequency (i.e., 120 Hz rather than the 60 Hz of a half-wave system). All full-wave rectifiers also have the same basic rectified waveform applied to the filter capacitor.

OTHER FACTORS

Full-Wave Center-Tap	Full-Wave Bridge
Uses ½ of secondary winding at a time	Uses full secondary winding continuously
Requires center-tap	No center-tap required
Uses 2 diodes	Uses 4 diodes

As can be seen above, the choice between FWCT and Bridge configurations is a tradeoff. The bridge rectifier has the best transformer utilization but requires the use of 4 diodes. The extra diodes result in twice the diode voltage drop of a FWCT circuit so that the latter may be preferable in low voltage supplies.

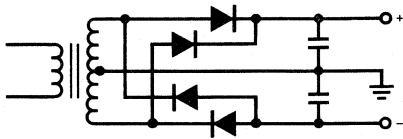

Dual Complementary Rectifier

The "dual complementary rectifier circuit" is the combination of two FWCT circuits and is a very efficient way of obtaining two identical outputs of reversed polarity sharing a common ground. It is also called a "center-tapped bridge rectifier."

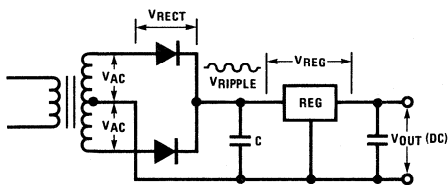

Full Wave Center Tap

The above diagram represents a full-wave center-tapped rectifier using a capacitive filter and is the most common selection for moderate power, regulated DC supplies.

The following assumptions can be made:

1. V_{REG} must be 3 volts DC or greater.
2. V_{RECT} is about 1.25 volts DC.
3. V_{RIPPLE} is about 10% V_{DC} peak.

The following formula may be used for determining the transformer secondary voltage:

$$V_{AC} = \frac{(V_{OUT} + V_{REG} + V_{RECT} + V_{RIPPLE})}{0.92} \times \frac{V_{NOM}}{V_{LOW LINE}} \times \frac{1}{\sqrt{2}}$$

where: 0.92 = rectifier efficiency (typical)

$$\frac{V_{NOM}}{V_{LOW LINE}} = \text{the ratio of the nominal AC line voltage to the required low line conditions}$$

A sample illustration of the above will be shown for a supply requiring an output of 5 V DC at 2 A DC to operate down to an input voltage of 95 V RMS.

$$V_{OUT} = 5 \text{ V} \quad V_{RECT} = 1.25 \text{ V}$$

$$V_{REG} = 3 \text{ V} \quad V_{RIPPLE} = 0.5 \text{ (1 V p-p)}$$

$$V_{AC} = \frac{9.75}{0.92} \times \frac{115}{95} \times \frac{1}{\sqrt{2}} = 9.07 \text{ V AC}$$

Therefore, the transformer secondary voltage can be specified as about 18 V CT.

For a bridge rectifier of the same output requirements, the only change is that:

$$V_{RECT} = 2 \times 1.25 = 2.5 \text{ V}$$

As a result V_{AC} will be reformulated as:

$$V_{AC} = \frac{11}{0.92} \times \frac{115}{95} \times \frac{1}{\sqrt{2}} = 10.23 \text{ V AC}$$

So that the transformer secondary voltage now becomes about 10 V.

TRANSFORMER SECONDARY CURRENT

The remaining step is to determine the transformer RMS secondary circuit. This can be accurately determined only by complex analysis. However, for practical engineering purposes the chart below may be used.

Rectifier Type	Filter Type*	Required RMS Secondary Current Rating
Full-Wave Center-Tap	Choke Input	0.7 x DC Current
Full-Wave Center-Tap	Capacitor Input	1.2 x DC Current
Full-Wave Bridge	Choke Input	DC Current
Full-Wave Bridge	Capacitor Input	1.8 x DC Current

*Even though we have dropped choke input filters from this discussion, they are included for reference.

For instance, in our particular example (5 V, 2 A DC supply) the transformer RMS current would be:

$$\text{for FWCT} \quad 1.2 \times 2 = 2.4 \text{ A}$$

$$\text{for bridge} \quad 1.8 \times 2 = 3.6 \text{ A}$$

The total transformer specification would then be:

Circuit	Secondary Rating
FWCT	18 V CT @ 2.4 A RMS = 43.2 VA
bridge	10 V @ 3.6 A RMS = 36 VA

DUAL COMPLEMENTARY SUPPLY

One more common example will be given, i.e., a dual complementary supply for $\pm 15\text{ V}$ @ 100 mA DC.

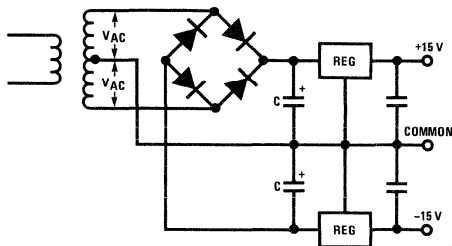

$$V_{OUT} = \pm 15 \quad V_{RECT} = 1.25$$

$$V_{REG} = 3 \quad V_{RIPPLE} = 0.75 (\approx 1.5\text{ V p-p})$$

$$V_{AC} = \frac{(15 + 3 + 1.25 + 0.75)}{0.92} \times \frac{115}{95} \times \frac{1}{\sqrt{2}} = 18.6\text{ V}$$

$$I_{AC} = 1.8 \times 100\text{ mA} = 180\text{ mA RMS}$$

So that the transformer secondary rating is 37 V CT @ 180 mA RMS .

A precautionary calculation remains to be made. That is, the increase in voltage at the filter capacitor (into the regulator) caused by a high line condition. If we assume our highest line voltage to be 130 V AC then the transformer output (compared to low line) would rise by the ratio $130/95$. In the 5 V supply, for instance, the following would happen:

$$V_{AC} = \frac{130}{95} \times 9 = 12.3\text{ V}$$

In the dual complementary $\pm 15\text{ V}$ supply:

$$V_{AC} = \frac{130}{95} \times 18.6 = 25.5\text{ V}$$

The increase in output must be absorbed by the regulator, which results in higher regulator power dissipation. The illustrated values are safe for the typical IC regulator but should be checked in any specific application.

ADDITIONAL FACTORS TO BE CONSIDERED IN TRANSFORMER SELECTION

LOAD REGULATION

It has been assumed in the previous discussion of the change in transformer secondary voltage with line voltage that no change has been occurring in load current. Therefore, the transformers would seem to be ideal and the transformer secondary voltage (V_{AC}) will always be the same.

Actually, all the voltages calculated are assumed to be *full load*. Most reputable transformer manufacturers will rate their parts in this manner, i.e., secondary voltage at full load.

Since transformers are not ideal and have an internal impedance or "regulation" characteristic, variations in load current may cause a problem. If the load should be "light" at "high line," then there will be an additional rise in secondary voltage, beyond that due to the rising line voltage, caused by the decreasing voltage drop in the transformer windings.

Most smaller VA transformers ($< 10\text{ VA}$) have a load regulation of 20% or higher. This means that the transformer no-load voltage will be 20% or more higher than CTS rated full-load voltage. This must then be taken into account in the calculation of maximum V_{AC} (and DC voltage into regulator) with low load currents.

Due to the inherent design characteristics of transformers, "regulation" will vary inversely with size (or VA rating). In larger transformers size is determined primarily by the heat generated by internal losses. In smaller transformers (low VA rating) size is determined by the maximum permissible no-load to full-load regulation. Even though this is an important design limitation, virtually no transformer manufacturer publishes load regulation data in its catalog. Therefore, it would pay to check with the manufacturer in marginal applications.

TEMPERATURE RISE

In power transformers over 25 VA , temperature rise becomes a factor. The transformer may be constructed with materials capable of withstanding higher temperatures and be a perfectly valid design. However, the extra power dissipated may cause heating of nearby components.

This added power loss adds to the total power dissipated in the circuit area. The problem is not the internal temperature of the transformer but the actual increase in watts lost.

The actual power loss is also not normally published by transformer manufacturers, but may be obtained on request. It should be taken into account in the thermodynamic calculations of equipment temperature.

SHIELDING

Certain AC power line noise and transients will be fed through to the transformer secondary because of the capacitance between windings. This is a problem which is very difficult to analyze. Whether or not it is a problem in a particular application can best be determined empirically.

If such feedthrough is a problem the most common first step is to use an electrostatic shield between windings. This effectively reduces the inter-winding capacitance. An equal and sometimes superior approach is to choose transformers with non-concentric windings, i.e., with

primary and secondary wound side-by-side rather than one over the other. Both result in at least order of magnitude reductions in capacitance. The "non-concentric" approach, however, also results in higher insulation resistance and makes it simpler to obtain higher insulation test voltages.

Certain types of feedthrough cannot be much affected by the transformer design and other approaches such as line filters or "MOV's" may have to be considered.

SUMMARY

This has been an attempt to provide a simple, practical method of determining transformer ratings. Certain basic assumptions have been made and this section is not meant as a rigorous academic analysis. However, such material is readily available in the literature (see footnotes). This, we feel, may help bridge the gap for the working designer.

Most transformer catalogs are quite mute regarding the extra details of transformer ratings. Therefore, some inquiries to the manufacturer and/or some empirical testing may be necessary to achieve an optimum selection. The electronic transformer industry is highly fractionalized and has no real industry standards. Therefore, it behooves the designer to be somewhat skeptical and to try to deal with reputable, established sources.

FOOTNOTES

1. Reuben Lee, *Electronic Transformers & Circuits*, 1947, John Wiley & Sons
EE Staff — MIT, *Magnetic Circuits & Transformers*, 1943, John Wiley & Sons
O. H. Schade, *Proc. IRE*, vol 31, p. 356, 1943

8.2 CAPACITOR SELECTION

For low current supplies ($I_{OUT} \leq 1$ A) capacitor selection is relatively straightforward. Capacitance is found by the simple formula:

$$C = \frac{I_L}{\Delta V} \times 6 \times 10^{-3}$$

where: I_L = DC load current

ΔV = peak-to-peak ripple voltage

ripple frequency = 120 Hz

This yields 2000 μ F/amp for 3 V p-p ripple. At DC currents below 1 amp, capacitor heating is usually not a problem and peak-to-peak ripple voltage is the determining factor in capacitor size.

At higher values of capacitance, where the ratio of capacitor outside surface area to volume is significantly lower, internal heating becomes a problem. Ripple current rating may be the determining factor in capacitor selection, rather than ripple voltage. In many cases, capacitor size will have to be increased to prevent

excessive internal heating. Manufacturers' data sheets should be consulted (after an initial selection is made) to ensure that capacitor ripple current ratings are met. Remember that the RMS ripple current ratings shown on capacitor data sheets are *not* the same as DC load current. RMS ripple current in a capacitor input filter is 2 to 3 times the load current. In addition, the time-to-failure used to rate capacitors on data sheets is often 10,000 hours. For five-year life (40,000 hours), ambient temperature may have to be derated 30°C from the data sheet rating. Capacitor life roughly doubles for each 15°C reduction in operating temperature. The following calculations illustrate a typical design example:

assume $I_L = 3$ A, $\Delta V = 4$ V p-p, $V_{DC} = 12$ V

$$C = \frac{(6 \times 10^{-3})(3 \text{ A})}{4 \text{ V}} = 4,500 \mu\text{F}$$

Manufacturer's rating on a 4,600 μ F/20 V capacitor @ $T_A = 65^\circ\text{C}$ is 3.1 A RMS. Dividing by 2.5 to convert from RMS ripple current to output current yields a maximum DC load current of 1.24 amps. Obviously either a larger capacitor is required or ambient temperature must be reduced.

As a final note, be sure to check whether the data sheet ratings are for still or moving air. Computer grade capacitors are often rated only for moving air. Other types may be rated for still air, and are therefore actually more conservatively rated.

Remember that capacitors are the number one cause of power supply failure. Don't let your supplies dominate the statistics column!

8.3 DIODE SELECTION

The RMS value of the current flowing into a capacitor input filter is 2-3 times the DC output current because the current is delivered in short pulses. Assuming a full-wave center tap or bridge, this means that although each diode is conducting only on alternate half cycles, it should be rated for *at least* the full output current. To ensure adequate surge capability during turn-on, a diode rating of at least twice the output current is recommended, especially for higher current supplies where the ratio of filter capacitance to output current is somewhat higher. Keep in mind that axial lead diodes achieve most of their heat sinking through the leads. Short leads soldered to large area standoffs or printed circuit pads are definitely recommended.

For "short circuit proof" IC regulated supplies using three-terminal regulators, an additional diode derating may have to be used. Long-term output shorts do not harm the regulator, which goes into a current limit or thermal limit mode to protect itself. The diodes, however, may experience a substantial current increase during the short. Regulator data sheets should be consulted for current limit values, keeping in mind that current limit is a function of input-output voltage differential. At high input voltages, the short circuit current of IC regulators is often less than full load current, tending to alleviate this problem.

Section 9.0 Appendix

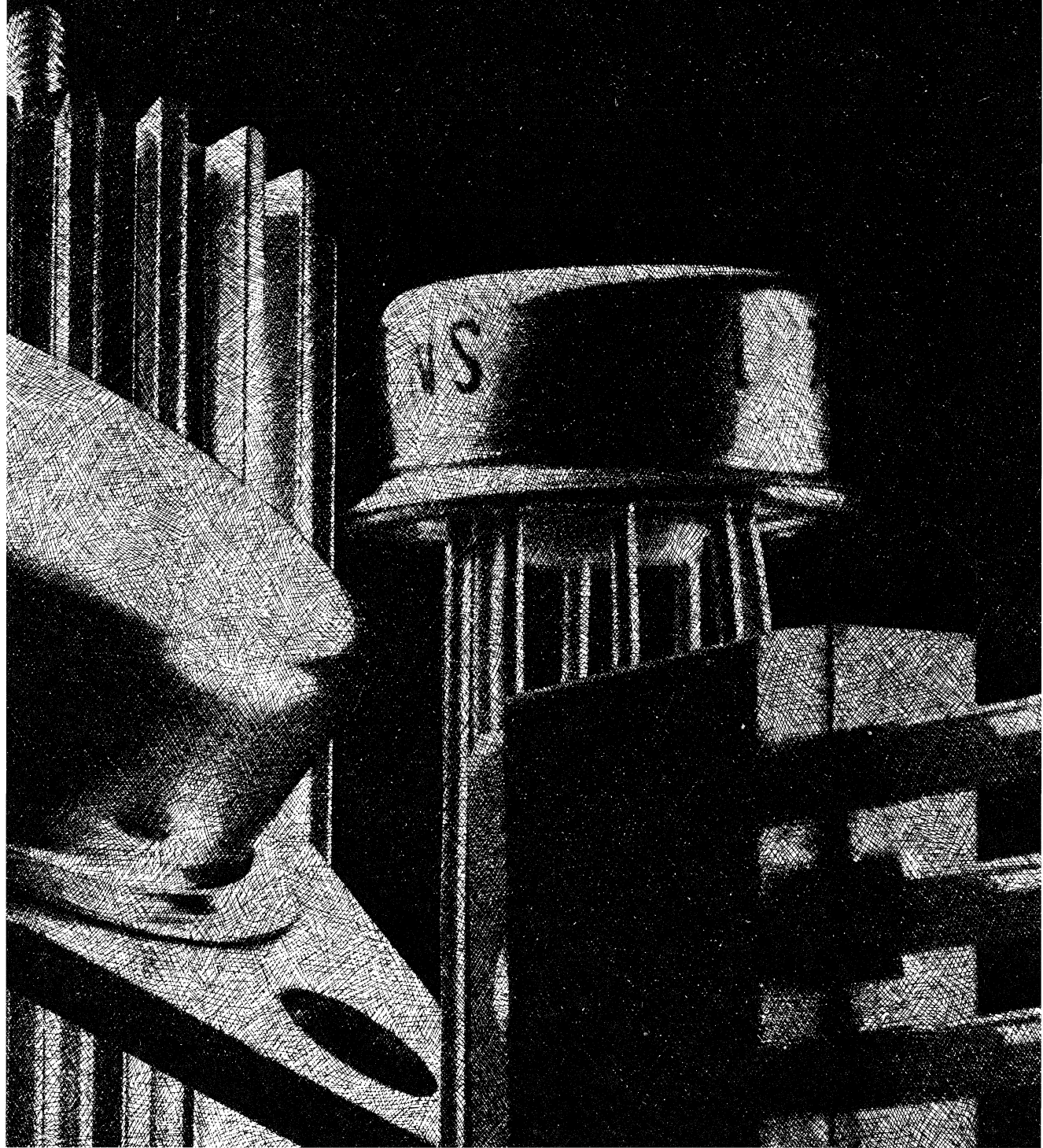

A1 DEFINITION OF TERMS

L'_r , LINE REGULATION = The change in output voltage for a change in the input voltage. The measurement is made under conditions of low dissipation or by using pulse techniques such that the average chip temperature is not significantly affected.

L_r , LOAD REGULATION = The change in output voltage for a change in load current at constant chip temperature. Also a pulse test.

DROPOUT VOLTAGE = The input-output voltage differential at which the circuit ceases to regulate against further reduction in input voltage. This is dependent upon load current and junction temperature.

I_Q , QUIESCENT CURRENT = That part of input current to the regulator which is not delivered to the load (+ or - standby current for the dual tracking regulators).

RIPPLE REJECTION = The ratio of rms input ripple voltage to rms output ripple voltage.

OUTPUT VOLTAGE BALANCE = The difference in magnitude of the positive and negative output voltage (dual tracking regulators only).

FORCED V_O = That voltage to which the output may be forced without damage to the device (dual tracking regulators).

OUTPUT NOISE VOLTAGE = The rms voltage at the output, with constant load and no input ripple, measured over a specified frequency range.

LONG TERM STABILITY = Output voltage stability under accelerated life-test conditions after 1000 hours with maximum rated voltage and junction temperature.

MAXIMUM POWER DISSIPATION = The maximum total device dissipation for which the regulator will operate withing specifications.

θ_{JC} = Thermal resistance, junction to case.

θ_{JA} = Thermal resistance, junction to ambient.

θ_{CA} = Thermal resistance, case to ambient.

θ_{CS} = Thermal resistance, case to heat sink.

A2 ORDERING INFORMATION AND PHYSICAL DIMENSIONS

Voltage regulator part numbers include package type and voltage designations. Some also include the letter A or R to indicate respectively improved or relaxed specifications. Part number designation is as follows:

Not all regulator basic part numbers are available in all variations of temperature range, case style, or output voltage. See Figure 1.2, Table 2.1, or individual data sheets.

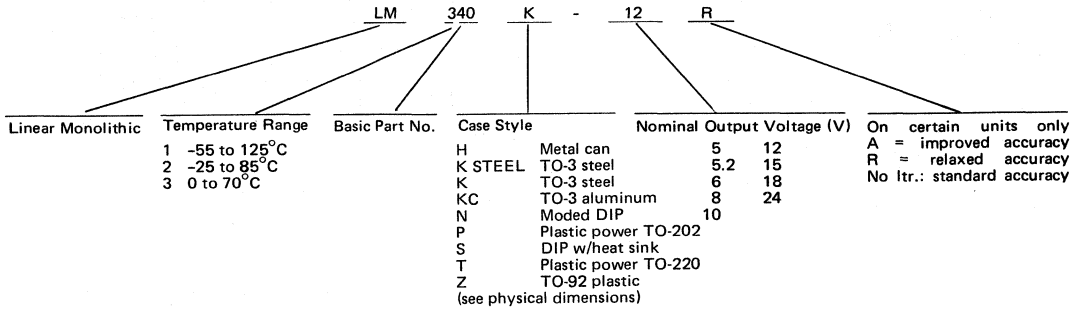

A few regulators use a somewhat different designation as follows:

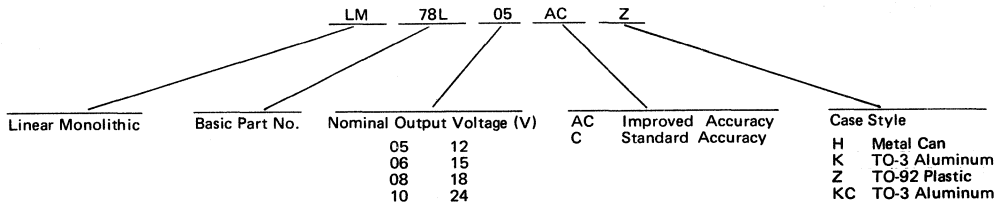

PHYSICAL DIMENSIONS – PACKAGE OUTLINES

(All Dimensions in Inches and Millimeters)

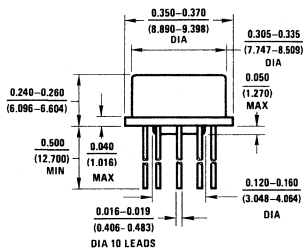

10 Lead TO-5 Metal Can (H)
NS Package Number H10A

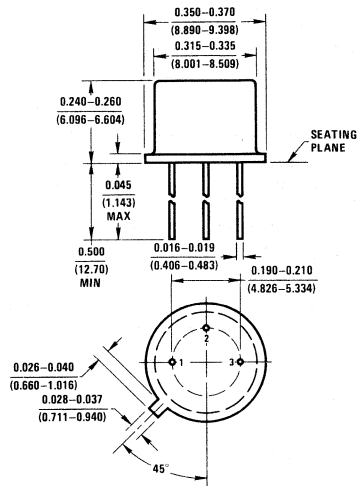

TO-39 Metal Can (H)
NS Package Number H03G

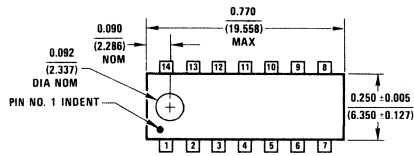

Molded Plastic
Dual-in-Line
NS Package Number N14A

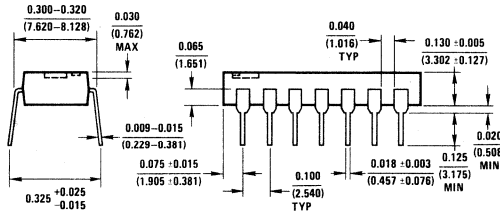

TO-3 Aluminum
Metal Can
NS Package Number K02A

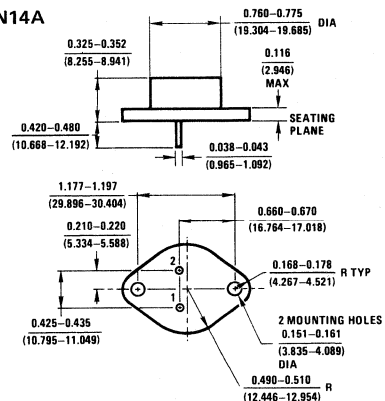

TO-3 STEEL
Metal Can
NS Package Number K02A

A3 INTERNAL CIRCUIT FEATURES

A3.1 Basic Regulator Operation

The basic circuit functions included in all of the three-terminal regulators are shown in Figure A3.1.

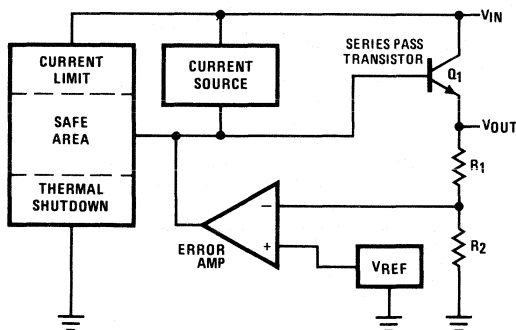

FIGURE A3.1. Basic Regulator

V_{REF} is a temperature-stabilized voltage developed from a zener or ΔV_{BE} circuit as discussed below. The error amplifier compares V_{REF} with a fraction of the output voltage determined by the feedback ratio of $R_2/(R_1 + R_2)$, and thereby controls the base drive of the series pass transistor to provide regulation.

All the regulator protection circuits, current limit, safe area and thermal shutdown, when activated, limit or turn off the base drive for the series pass transistor, so output current is either limited or the series pass transistor is turned completely off.

A3.2 The Voltage References

There are two types of references which are commonly used in the regulators. The first, known as a "band-gap" or ΔV_{BE} reference is shown in simplified form in Figure A3.2. Operation of this reference, which was first used in National's LM109, relies on the fact that two monolithic transistors operating at different current densities develop a predictable voltage, ΔV_{BE} , at the emitter of Q_2 :

$$\Delta V_{BE} = \frac{kT}{q} \ln \frac{I_1}{I_2}$$

This voltage, which has a positive temperature coefficient (TC), is amplified and added to the base-emitter voltage of Q_3 , which has a negative TC:

$$V_{REF} = \phi_3 + \frac{R_2}{R_1} \Delta V_{BE}$$

If the gain R_2/R_1 is properly chosen, the negative TC of ϕ_3 can be made to cancel the positive TC of ΔV_{BE} producing nearly zero temperature drift.

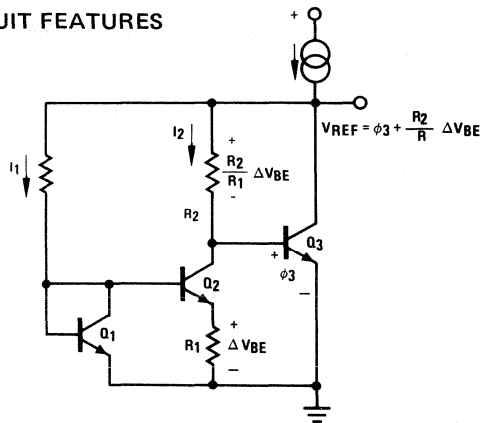

FIGURE A3.2. Simplified Schematic of Band Gap Reference

Advantages of the band-gap reference compared with a zener reference are: (1) low noise, since avalanche breakdown devices such as "zeners" are noisy, and (2) better long-term stability. This last property results since transistor V_{BE} 's are very stable and insensitive to surface effects. Disadvantages include: (1) it is more difficult to accurately control initial voltage tolerance since V_{BE} varies with transistor base width, (2) temperature drift is usually higher, and (3) thermal gradient effects (see below) are much more severe. The gradient effects arise because the band-gap reference consists of many components, each of which sees slightly different temperatures as heating occurs in the output transistor.

The major drawback of the zener reference, poor long-term stability, can be eliminated if the zener breakdown site is placed below the die surface where it is shielded from high field effects of mobile surface ions. It is difficult to achieve a controlled subsurface breakdown with normal diffusion techniques, but by using a new technology known as *ion implantation*, one can bury a highly doped region below the surface, thereby generating a stable and reproducible avalanche diode (see Figure A3.3).

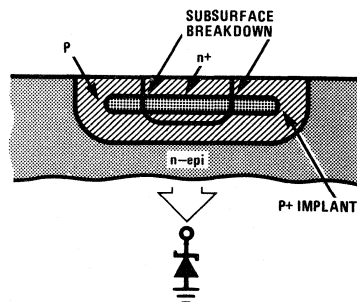

FIGURE A3.3. Zener (avalanche) Reference Employing Ion Implantation to Produce a Subsurface Breakdown

In National's line of three-terminal regulators, both band-gap and subsurface zeners are used. Band-gap references are generally chosen for the higher current devices (0.5 A to 3 A), where they offer low noise without significantly increasing die area, while zeners are chosen for small die, lower current (0.1 A and 0.25 A) devices. Because of the good initial voltage control with the zener, National offers $\pm 2\%$ initial voltage tolerances (LM3910 family) for users having a need for high precision.

A3.3 Operation of the Regulator in Fault Modes Current Limit

With $V_{IN} - V_{OUT}$ less than the 6 V breakdown of zener diode D_1 (Figure A3.4), there is no current in R_3 and only base current in R_4 . Therefore the base-emitter voltage on the current limit transistor Q_2 essentially equals the voltage developed across current limit sense resistor R_{CL} . As the regulator output current increases the voltage across R_{CL} and the base-emitter of Q_2 increases until Q_2 turns on, preventing additional base drive from reaching the series pass transistor Q_1 and thereby limiting the output current.

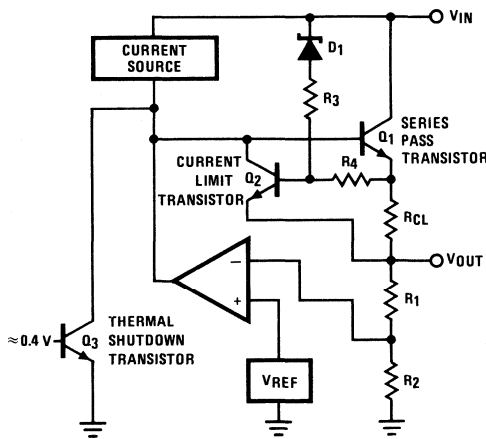

FIGURE A3.4. Basic Regulator with Protection Circuit

Safe Area Protection

With $V_{IN} - V_{OUT}$ greater than the breakdown voltage of D_1 , current proportional to $V_{IN} - V_{OUT}$ flows through D_1 , R_3 , and R_4 to the output. This causes the base-emitter voltage of Q_2 to be greater than the voltage drop across R_{CL} . Therefore Q_2 turns on at lower output currents through R_{CL} and the current limit point of the regulator is reduced. The rate of reduction of current limit with increase in $V_{IN} - V_{OUT}$ is equal to

$$\frac{\Delta I_{CL}}{\Delta(V_{IN} - V_O)} = -\frac{R_4}{R_3 R_{CL}}$$

amps per volt. This is the slope of the safe area curves in Figure A3.5. These curves also show a reduction in current limit with increased junction temperature, which results since a reduced base-emitter voltage is required to turn on the current limit transistor as its junction temperature increases. It is important to note in selecting a regulator that the safe area circuitry causes the maximum output current to drop significantly for large $V_{IN} - V_{OUT}$.

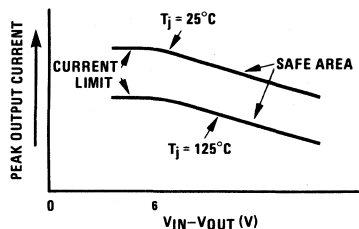

FIGURE A3.5. Peak Output Current Graph

Thermal Shutdown

The thermal shutdown transistor, Q_3 (Figure A3.4), is physically located next to Q_1 , the major heat source on the die. The base of Q_3 is held at approximately 0.4 V, which is below its turn-on voltage at room temperature. As the die temperature increases, the voltage required to turn on Q_3 will decrease to 0.4 V. When Q_3 turns on it removes all base drive from Q_1 and turns off the output. Various regulators have thermal shutdown temperatures ranging from 150°C to 190°C. The regulators also have hysteresis built into their thermal shutdown circuits so that the shutdown temperature is several degrees above the temperature at which the regulator turns back on. This reduces the chance of high frequency thermal oscillations.

A3.4 Output Impedance, Line and Load Regulation: Thermal and Electronic Effects

Few people realize that many of the important specification limits of high power regulators are determined by thermal characteristics rather than electrical ones. To illustrate, suppose a high current step load is placed on a regulator and the output voltage is observed on a storage oscilloscope as shown in Figure A3.6. The response is due to both electronic and thermal effects.

- Initially a large negative spike (not shown in Figure A3.6) can occur due to the presence of regulator and circuit lead inductance.
- This is followed by the electronic response of the regulator loop which will consist of a small negative step of a few microseconds duration. Details of this response are effected by the load

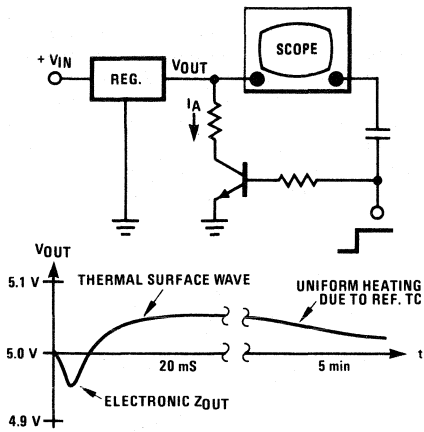

FIGURE A3.6. Thermal and Electronic Effects on Output Impedance for a Representative Regulator

capacitor used and by internal wirebond resistance in the regulator. Wirebond resistance ranges from approximately 150 milliohms in the 100 mA TO-92 regulators to 40 milliohms in the 1 A LM340. The 3 A regulators use electronic compensation to cancel effects of wire resistance, so this effect, which would otherwise dominate output impedance, is reduced.

- c) As the electronic response decays, a third exponential response is observed with a time constant in the 20 mS to 40 mS region (see Figure A3.6). This is the major thermal response which results

from the "thermal surface wave." A qualitative feel for this thermal effect can be obtained by studying the simplified thermal model of the IC die and package shown in Figure A3.7. Referring to Figure A3.7 (b), we see that the power transistor and reference circuitry can be visualized as being coupled thermally by a distributed RC transmission line. This line is, of course, the electrical analog of a thermal line, with temperature replacing voltage, thermal resistances replacing normal Rs, etc.

Applying this electrical analog for a step increase of power in the pass transistor, it is seen that there is an immediate increase in the power transistor temperature, T_p . Temperature gradients then begin to set up across the die as the heat propagates through the die (transmission line), see Figure A3.7 (a). The various components of the reference circuitry now are no longer at a single temperature, so small thermally-induced shifts occur in the reference voltage. These shifts then reflect to the output as a change in output voltage in response to a change in *dissipated power* in the pass transistor. We see, therefore, that changes in either load current or input voltage can cause a thermal response, so both load and line regulation have thermal components.

- d) The last portion of the response in Figure A3.6 shows a long term (minutes) settling effect, which is due largely to uniform heating effects in the die, header and sink. Such heating gives rise to normal temperature drift effects in the voltage reference which then reflect as small output voltage changes.

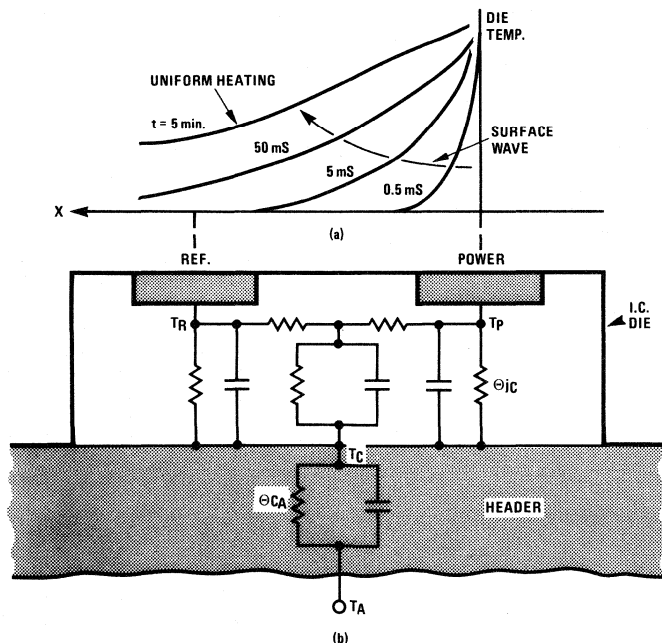

FIGURE A3.7(a). Plot of Die Temperature vs. Distance (x) Along Die After Power Transistor is Turned On. (b). Simplified thermal model of IC power regulator mounted to metal header.

A4 TEST CIRCUITS

Figure A4.1 illustrates a circuit for testing line and load regulation, I_Q variations and output voltage of a positive three-terminal regulator. For line and load regulation, a pulse technique is used. An LM555CN timer, connected as an astable multivibrator, is the pulse generator. Duty cycle and pulse width can be adjusted with R_A and R_B . The test method is summarized in Table A4.1.

Notice that line regulation is measured with constant load and pulsed input voltage, whereas load regulation is measured with constant input voltage and pulsed load.

Figure A4.2 shows a similar test circuit for negative three-terminal regulators. The schematic does not include a pulse generator, but an LM555CN can be used for generating variable amplitude negative pulses to drive the PNP switch Q_3 . The loop composed of the two LM101As insures that line voltage variation is within data sheet specifications for LM120, independent of the value of the fixed output voltages of the negative regulator. An LM101A converted as a current-to-voltage converter, is used to monitor quiescent current variations during the load and line regulation test.

The test method is summarized in Table A4.2.

During any kind of measurement the regulator should be lightly preloaded as already shown [$R_P = 0.2 V_{OUT} (k\Omega)$].

Load and line regulation of a dual tracking regulator can be tested in the circuit of Figure A4.3.

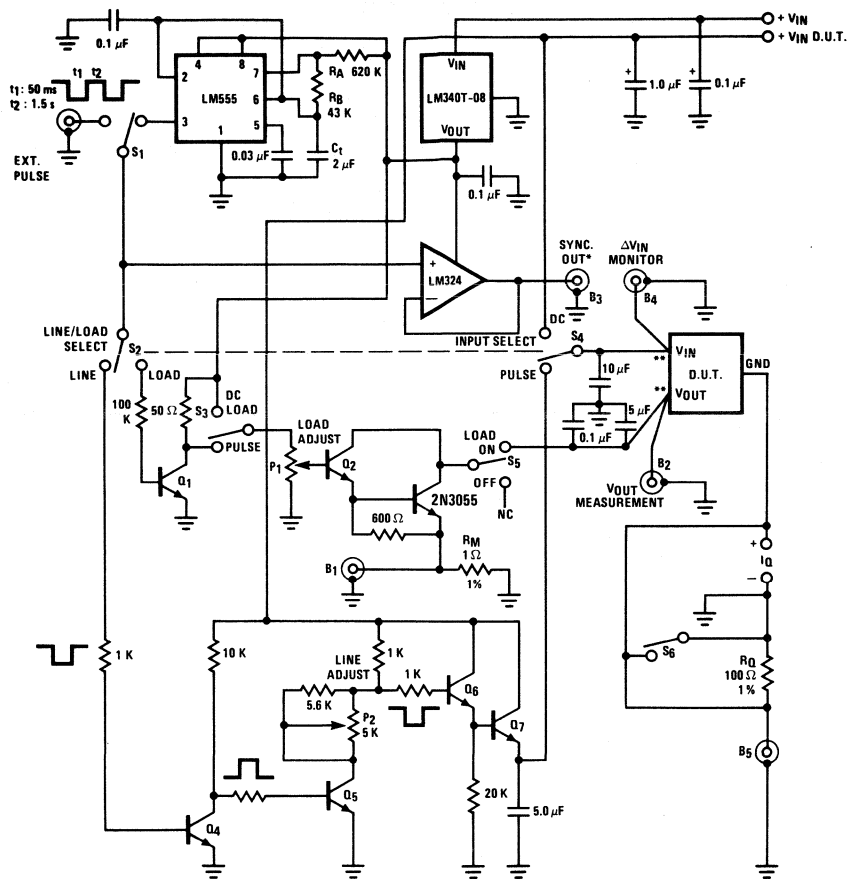

NOTE: SELECT Q₃ Q₇ ACCORDING TO THE RATED POWER OF THE REGULATORS
 HEAT SINK Q₃ Q₇
 Q₂ Q₆ Q₁ Q₄ Q₅: 2N5630
 *OPTIONAL
 **KELVIN CONTACTS

FIGURE A4.1. Test Circuit for Three Terminal Positive Regulators

TABLE A4.1.

TEST	SWITCH POSITIONS					Measurement at Connector
	S ₂	S ₃	S ₄	S ₅	S ₆	
Load Regulation (pulsed mode)	LOAD	PULSE	DC	ON	CLOSED	B ₂
Line Regulation (DC load ON)	LINE	DC	PULSE	ON	CLOSED	B ₂
Quiescent current, I _Q	LOAD	DC	DC	ON	OPEN	B ₅
I _Q change: 1) with load	LOAD	PULSE	DC	ON	OPEN	B ₅
2) with line	LINE	DC	PULSE	ON	OPEN	B ₅
Output Voltage	LOAD	DC	DC	ON	CLOSED	B ₂

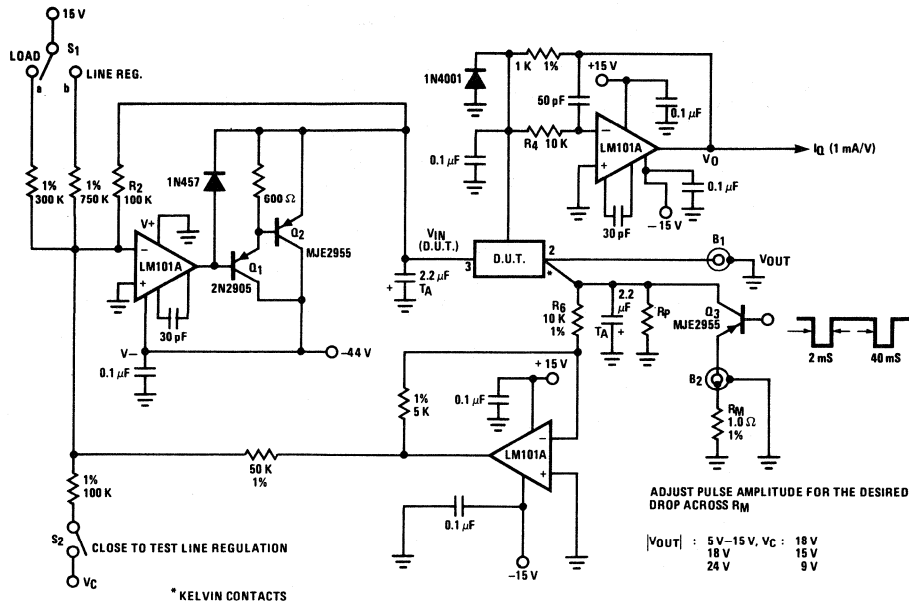

FIGURE A4.2. LM320 Test Circuit

TABLE A4.2

TEST	Q_3	S_1	S_2	Measurement at Connector
Load Regulation	ON-OFF	a	open	B_1
Line Regulation	OFF	b	open-close	B_1
Quiescent current, I_Q	OFF	a	open	V_O
I_Q change: 1) with load	ON-OFF	a	open	V_O
2) with line	OFF	b	open-closed	V_O

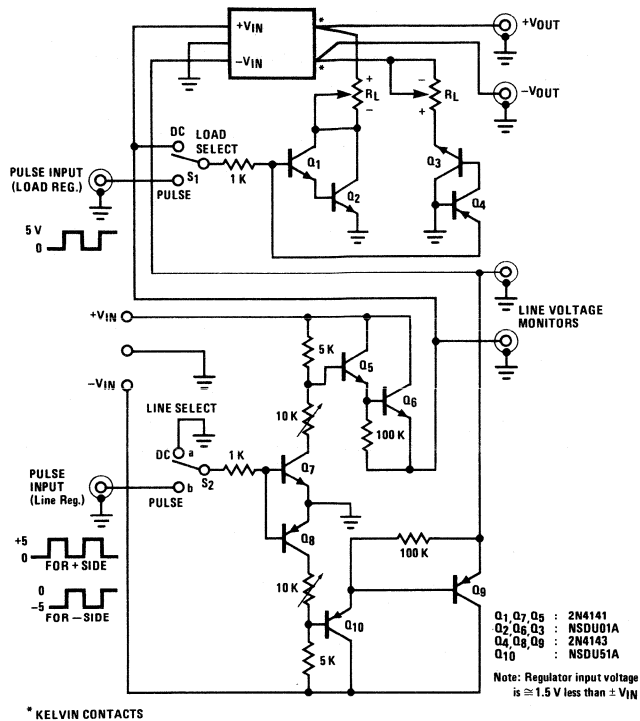

Figure A4.3. Line and Load Regulation Test Circuit for the Dual Tracking Regulators

TABLE A4.3.

TEST	S ₁	S ₂	Measure
Line regulation	DC	PULSE	$\pm V_{OUT}$
Load regulation	PULSE	DC	$\pm V_{OUT}$

A5 RELIABILITY

IMPROVING POWER SUPPLY RELIABILITY AN182 DEVICE RELIABILITY

For steady state operation within the operating junction temperature range of the part, most failure modes are due to die surface related effects such as zener voltage drift due to field effect changes caused by movement of ions in the oxide. After extensive life testing, National Semiconductor has developed some average "acceleration factors" relating increased surface related failure rates to increased junction temperature. For example: an IC device operating steady state at $T_J = 125^\circ\text{C}$ for 500 hours will experience approximately the same failure rate as if operated at $T_J = 70^\circ\text{C}$ for 72,500 hours. The acceleration factor from 70°C to 125°C (T_J) would be 145. From 125°C to 150°C (T_J) the acceleration factor is 6.3. This indicates the greatly increased part lifetime the user can realize by maintaining the part at a low operating junction temperature.

A6 APPLICATIONS FOR AN ADJUSTABLE IC POWER REGULATOR

A new 3-terminal adjustable IC power regulator solves many of the problems associated with older, fixed regulators. The LM117, a 1.5A IC regulator is adjustable from 1.2V to 40V with only 2 external resistors. Further, improvements are made in performance over older regulators. Load and line regulation are a factor of 10 better than previous regulators. Input voltage range is increased to 40V and output characteristics are fully specified for loads of 1.5A. Reliability is improved by new overload protection circuitry as well as 100% burn-in of all parts. The table below summarizes the typical performance of the LM117.

TABLE I.

Output Voltage Range	1.25V–40V
Line Regulation	0.01%/V
Load Regulation $I_L = 1.5A$	0.1%
Reference Voltage	1.25V
Adjustment Pin Current	50 μA
Minimum Load Current (Quiescent Current)	3.5 mA
Temperature Stability	0.01%/°C
Current Limit	2.2A
Ripple Rejection	80 dB

The overload protection circuitry on the LM117 includes current limiting, safe-area protection for the internal power transistor and thermal limiting. The current limit is set at 2.2A and, unlike presently available positive regulators, remains relatively constant with temperature. Over a $-55^{\circ}C$ to $+150^{\circ}C$ temperature range, the current limit only shifts about 10%.

At high input-to-output voltage differentials the safe-area protection decreases the current limit. With the LM117, full output current is available to 15V differential and, even at 40V, about 400 mA is available. With some regulators, the output will shut completely off when the input-to-output differential goes above 30V, possibly causing start-up problems. Finally, the thermal limiting is always active and will protect the device even if the adjustment terminal should become accidentally disconnected.

Since the LM117 is a floating voltage regulator, it sees only the input-to-output voltage differential. This is of benefit, especially at high output voltage. For example, a 30V regulator nominally operating with a 38V input can have a 70V input transient before the 40V input-to-output rating of the LM117 is exceeded.

BASIC OPERATION

The operation of how a 3-terminal regulator is adjusted can be easily understood by referring to *Figure 1*, which shows a functional circuit. An op amp, connected as a unity gain buffer, drives a power Darlington. The op amp and biasing circuitry for the regulator is arranged so that all the quiescent current is delivered to the regulator output (rather than ground) eliminating the need for a separate ground terminal. Further, all the circuitry is designed to operate over the 2V to 40V input-to-output differential of the regulator.

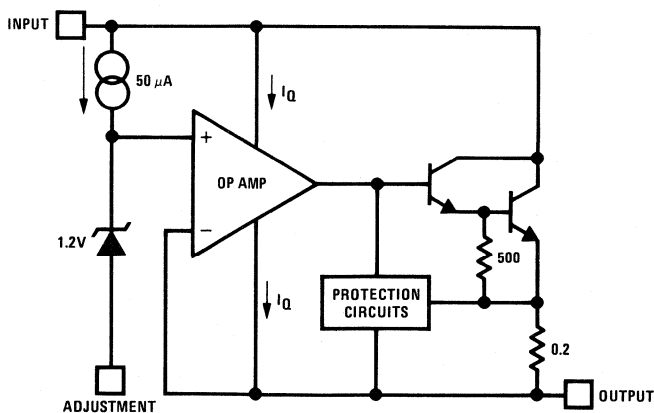

FIGURE 1. Functional Schematic of the LM117

A 1.2V reference voltage appears inserted between the non-inverting input of the op amp and the adjustment terminal. About 50 μA is needed to bias the reference and this current comes out of the adjustment terminal. In operation, the output of the regulator is the voltage of the adjustment terminal plus 1.2V. If the adjustment terminal is grounded, the device acts as a 1.2V regulator. For higher output voltages, a divider R1 and R2 is connected from the output to ground as is shown in *Figure 2*. The 1.2V reference across resistor R1 forces 10 mA of current to flow. This 10 mA then flows through R2, increasing the voltage at the adjustment terminal and therefore the output voltage. The output voltage is given by:

$$V_{\text{OUT}} = 1.2\text{V} \times \left(1 + \frac{R_2}{R_1} \right) + 50 \mu\text{A} R_2$$

The 50 μA biasing current is small compared to 5 mA and causes only a small error in actual output voltages. Further, it is extremely well regulated against line voltage or load current changes so that it contributes virtually no error to dynamic regulation. Of course, programming currents other than 10 mA can be used depending upon the application.

Since the regulator is floating, all the quiescent current must be absorbed by the load. With too light of a load,

regulation is impaired. Usually, a 5 mA programming current is sufficient; however, worst case minimum load for commercial grade parts requires a minimum load of 10 mA. The minimum load current can be compared to the quiescent current of standard regulators.

APPLICATIONS

An adjustable lab regulator using the LM117 is shown in *Figure 2* and has a 1.2V to 25V output range. A 10 mA program current is set by R1 while the output voltage is set by R2. Capacitor C1 is optional to improve ripple rejection so that 80 dB is obtained at any output voltage. The diode, although not necessary in this circuit since the output is limited to 25V, is needed with outputs over 25V to protect against the capacitors discharging through low current nodes in the LM117 when the input or output is shorted.

The programming current is constant and can be used to bias other circuitry, while the regulator is used as the power supply for the system. In *Figure 3*, the LM117 is used as a 15V regulator while the programming current powers an LM129 zener reference. The LM129 is an IC zener with less than 1Ω dynamic impedance and can operate over a range of 0.5 mA to 15 mA with virtually no change in performance.

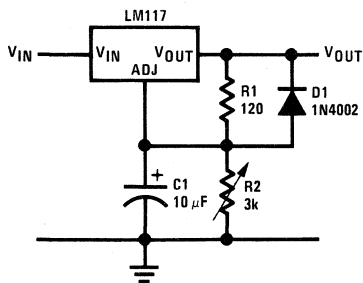

FIGURE 2. Basic Voltage Regulator

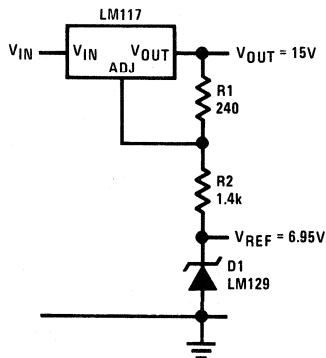

FIGURE 3. Regulator and Voltage Reference

Another example of using the programming current is shown in *Figure 4* where the output setting resistor is tapped to provide multiple output voltage to op amp buffers. An additional transistor is included as part of the overload protection. When any of the outputs are shorted, the op amp will current limit and a voltage will be developed across its inputs. This will turn "ON" the transistor and pull down the adjustment terminal of the LM117, causing all outputs to decrease, minimizing possible damage to the rest of the circuitry.

Ordinary 3-terminal regulators are not especially attractive for use as precision current regulators. Firstly, the

quiescent current can be as high as 10 mA, giving at least 1% error at 1A output currents, and more error at lower currents. Secondly, at least 7V is needed to operate the device. With the LM117, the only error current is 50 μ A from the adjustment terminal, and only 4.2V is needed for operation at 1.5A or 3.2V at 0.5A. A simple 2-terminal current regulator is shown in *Figure 5* and is usable anywhere from 10 mA to 1.5A.

Figure 6 shows an adjustable current regulator in conjunction with the voltage regulator from *Figure 2* to make constant voltage/constant current lab-type supply. Current sensing is done across R1, a 1 Ω resistor,

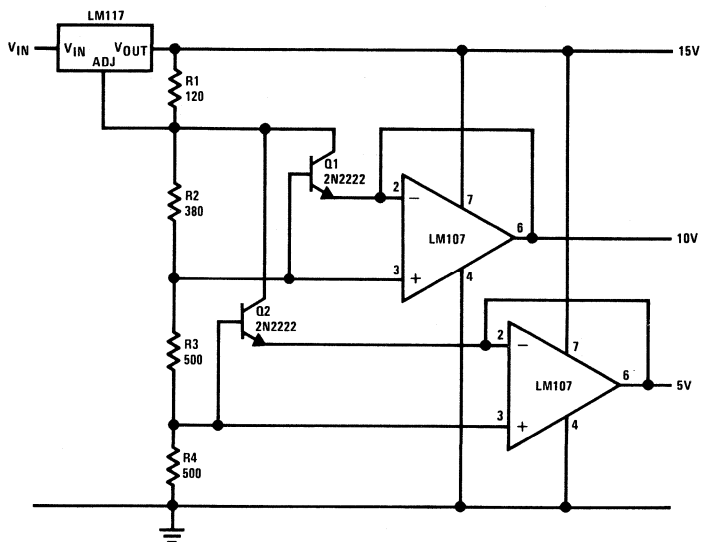

FIGURE 4. Regulator with Multiple Outputs

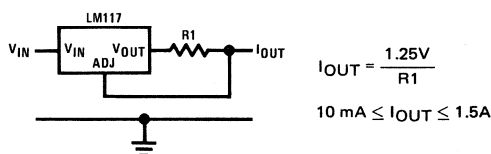

FIGURE 5. 2-Terminal Current Regulator

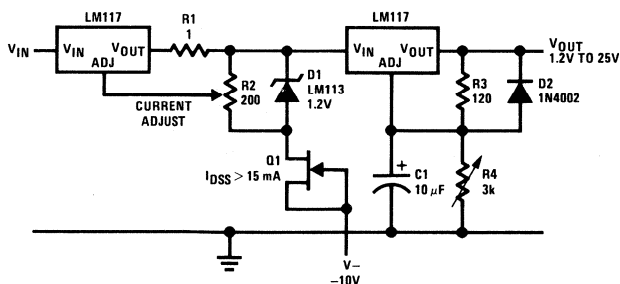

FIGURE 6. Adjustable Regulator. Constant Voltage/Constant Current, 10 mA to 1.2A

while R2 sets the current limit point. When the wiper of R2 is connected, the 1Ω sense resistor current is regulated at 1.2A. As R2 is adjusted, a portion of the 1.2V reference of the LM117 is cancelled by the drop across the pot, decreasing the current limit point. At low output currents, current regulation is degraded since the voltage across the 1Ω sensing resistor becomes quite low. For example, with 50 mA output current, only 50 mV is dropped across the sense resistor and the supply rejection of the LM117 will limit the current regulation to about 3% for a 40V change across the device. An alternate current regulator is shown in *Figure 7* using an additional LM117 to provide the reference, rather than an LM113 diode. Both current regulators need a negative supply to operate down to ground.

Figure 8 shows a 2-wire current transmitter with 10 mA to 50 mA output current for a 1V input. An LM117 is biased as a 10 mA current source to set the minimum current and provide operating current for the control circuitry. Operating off the 10 mA is an LM108 and an LM129 zener. The zener provides a common-mode voltage for operation of the LM108 as well as a 6.9V reference, if needed. Input signals are impressed across R3, and the current through R3 is delivered to the output of the regulator by Q1 and Q2. For a 25Ω resistor, this gives a 40 mA current change for a 1V input. This circuit can be used in 4 mA to 20 mA applications, but the LM117 must be selected for low quiescent current. Minimum operating voltage is about 12V.

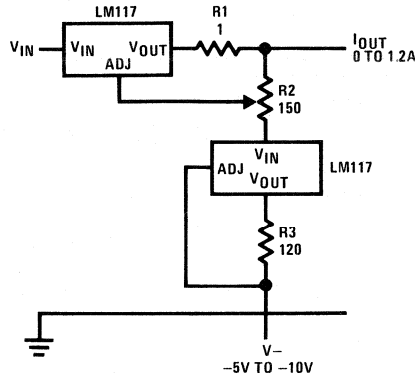

FIGURE 7. Adjustable Current Regulator

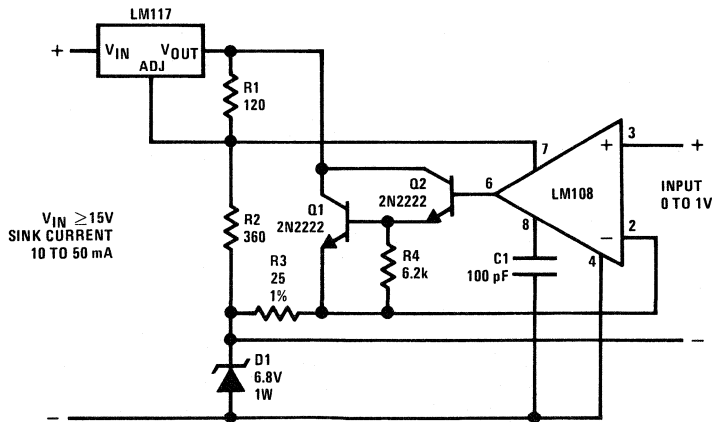

FIGURE 8. 10 mA to 50 mA 2-Wire Current Transmitter

A7 THREE-TERMINAL REGULATOR IS ADJUSTABLE

INTRODUCTION

Until now, all of the 3-terminal power IC voltage regulators have a fixed output voltage. In spite of this limitation, their ease of use, low cost, and full on-chip overload protection have generated wide acceptance. Now, with the introduction of the LM117, it is possible to use a single regulator for any output voltage from 1.2V to 37V at 1.5A. Selecting close-tolerance output voltage parts or designing discrete regulators for particular applications is no longer necessary since the output voltage can be adjusted. Further, only one regulator type need be stocked for a wide range of applications. Additionally, an adjustable regulator is more versatile, lending itself to many applications not suitable for fixed output devices.

In addition to adjustability, the new regulator features performance a factor of 10 better than fixed output regulators. Line regulation is 0.01%/V and load regulation is only 0.1%. It is packaged in standard TO-3 transistor packages so that heat sinking is easily accomplished with standard heat sinks. Besides higher performance, overload protection circuitry is improved, increasing reliability.

ADJUSTABLE REGULATOR CIRCUIT

The adjustment of a 3-terminal regulator can be easily understood by referring to *Figure 1*, which shows a functional circuit. An op amp, connected as a unity gain buffer, drives a power Darlington. The op amp and biasing circuitry for the regulator are arranged so that all the quiescent current is delivered to the regulator output (rather than ground) eliminating the need for a separate ground terminal. Further, all the circuitry is designed to operate over the 2V to 40V input to output differential of the regulator.

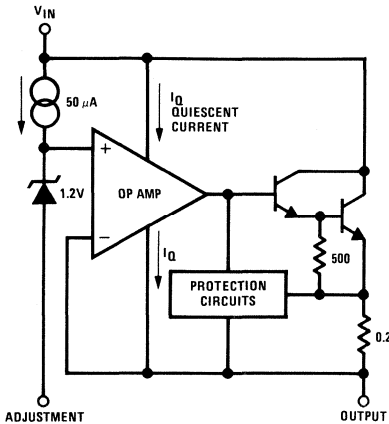

FIGURE 1. Functional Schematic of the LM117

A 1.2V reference voltage appears inserted between the non-inverting input of the op amp and the adjustment terminal. About 50 μA is needed to bias the reference and this current comes out of the adjustment terminal. In operation, the output of the regulator is the voltage of the adjustment terminal plus 1.2V. If the adjustment terminal is grounded, the device acts as a 1.2V regulator. For higher output voltages, a divider R1 and R2 is connected from the output to ground as is shown in *Figure 2*. The 1.2V reference across resistor R1 forces 5 mA of current to flow. This 5 mA then flows through R2, increasing the voltage at the adjustment terminal and therefore the output voltage. The output voltage is given by:

$$V_{OUT} = 1.2V \left(1 + \frac{R2}{R1} \right) + 50 \mu A R2$$

The 50 μA biasing current is small compared to 5 mA and causes only a small error in actual output voltages. Further, it is extremely well regulated against line voltage or load current changes so that it contributes virtually no error to dynamic regulation. Of course, programming currents other than 5 mA can be used depending upon the application.

Since the regulator is floating, all the quiescent current must be absorbed by the load. With too light of a load, regulation is impaired. Usually the 5 mA programming current is sufficient; however, worst case minimum load for commercial grade parts requires a minimum load of 10 mA. The minimum load current can be compared to the quiescent current of standard regulators.

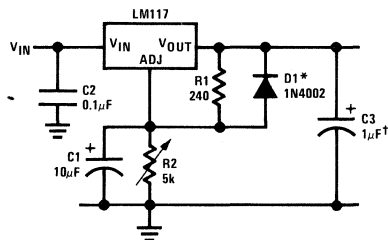

†Solid tantalum

*Discharges C1 if output is shorted to ground

FIGURE 2. Adjustable Regulator with Improved Ripple Rejection

OVERLOAD PROTECTION CIRCUITRY

An important advancement in the LM117 is improved current limit circuitry. Current limit is set internally at about 2.2A and the current limit remains constant with temperature. Older devices such as the LM309 or LM7800 regulators use the turn-on of an emitter-base junction of a transistor to set the current limit. This causes current limit to typically change by a factor of 2 over a -55°C to $+150^{\circ}\text{C}$ temperature range. Further, to insure adequate output current at 150°C the current limit is relatively high at 25°C , which can cause problems by overloading the input supply.

Also included is safe-area protection for the pass transistor to decrease the current limit as input-to-output voltage differential increases. The safe area protection circuit in the LM117 allows full output current at 15V differential and does not allow the current limit to drop to zero at high input-to-output differential voltages, thus preventing start up problems with high input voltages. Figure 3 compares the current limit of the LM117 to an LM340 regulator.

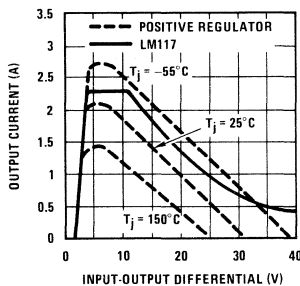

FIGURE 3. Comparison of LM117 Current Limit with Older Positive Regulator

Thermal overload protection, included on the chip, turns the regulator OFF when the chip temperature exceeds about 170°C , preventing destruction due to excessive heating. Previously, the thermal limit circuitry required about 7V to operate. The LM117 has a new design that is operative down to about 2V. Further, the thermal limit and current limit circuitry in the LM117 are functional, even if the adjustment terminal should be accidentally disconnected.

OPERATING THE LM117

The basic regulator connection for the LM117, as shown in Figure 2, only requires the addition of 2 resistors and a standard input bypass capacitor. Resistor R2 sets the output voltage while R1 provides the 5 mA programming current. The 2 capacitors on the adjustment and output terminals are optional for improved performance.

Bypassing the adjustment terminal to ground improves ripple rejection. This bypass capacitor prevents ripple from being amplified as the output voltage is increased. With a $10\ \mu\text{F}$ bypass capacitor, 80 dB ripple rejection is obtainable at any output level. Increases over $10\ \mu\text{F}$ do not appreciably improve the ripple rejection at 120 Hz. If a bypass capacitor is used, it is sometimes necessary

to include protection diodes as discussed later, to prevent the capacitor from discharging through internal low current paths in the LM117 and damaging the device.

Although the LM117 is stable with no output capacitors, like any feedback circuit, certain values of external capacitance can cause excessive ringing. This occurs with values between 500 pF and 5000 pF. A $1\ \mu\text{F}$ solid tantalum (or $25\ \mu\text{F}$ aluminum electrolytic) on the output swamps this effect and insures stability. When external capacitors are used with any IC regulator, it is sometimes necessary to add protection diodes to prevent the capacitors from discharging through low current points into the regulator. Most $10\ \mu\text{F}$ capacitors have low enough internal series resistance to deliver 20A spikes when shorted. Although the surge is short, there is enough energy to damage parts of the IC.

When an output capacitor is connected to a regulator and the input is shorted, the output capacitor will discharge into the output of the regulator. The discharge current depends on the value of the capacitor, the output voltage of the regulator, and the rate of decrease of V_{IN} . In the LM117, this discharge path is through a large junction that is able to sustain a 20A surge with no problem. This is not true of other types of positive regulators. For output capacitors of $25\ \mu\text{F}$ or less, there is no need to use diodes.

The bypass capacitor on the adjustment terminal (C2) can discharge through a low current junction. Discharge occurs when either the input or output is shorted. Internal to the LM117 is a $50\ \Omega$ resistor which limits the peak discharge current. No protection is needed for output voltages of 25V and less than $10\ \mu\text{F}$ capacitance. Figure 4 shows an LM117 with protection diodes included for use with outputs greater than 25V and high values of output capacitance.

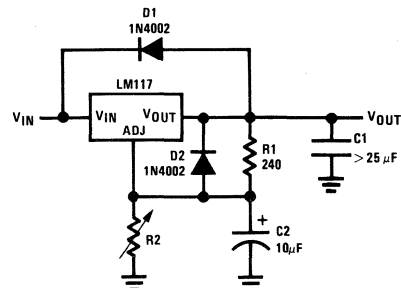

$$V_{OUT} = 1.25V \left(1 + \frac{R_2}{R_1} \right) + R_2 \cdot I_{ADJ}$$

D1 protects against C1 (input shorts)

D2 protects against C2 (output shorts)

FIGURE 4. Regulator with Protection Diodes Against Capacitor Discharge

Some care should be taken in making connection to the LM117 to achieve the best load regulation. Series resistance between the output of the regulator and programming resistor R1 should be minimized. Any voltage drop due to load current through this series resistance appears as a change in the reference voltage and degrades regulation. If possible, 2 wires should be connected to the output—1 for load current and 1 for

resistor R1. The ground of R2 can be returned near the ground of the load to provide remote sensing and improve load regulation.

APPLICATIONS

Figure 5 shows a 0V to 25V general purpose lab supply. Operation of the LM317 down to 0V output requires the addition of a negative supply so that the adjustment terminal can be driven to $-1.2V$. An LM329 6.9V reference is used to provide a regulated $-1.2V$ reference to the bottom of adjustment pot R2. The LM129 is an IC zener which has exceptionally low dynamic impedance so the negative supply need not be well regulated. Note that a 10 mA programming current is used since lab supplies are often used with no-load, and the LM317 requires a worst-case minimum load of 10 mA.

The 1.2V minimum output of the LM117 makes it easy to design power supplies with electrical shut-down. At 1.2V, most circuits draw only a small fraction of their normal operating current. In Figure 6 a TTL input signal causes Q1 to ground the adjustment terminal decreasing the output to 1.2V. If true zero output is desired, the adjustment can be driven to $-1.2V$; however, this does require a separate negative supply.

When fixed output voltage regulators are used as on-card regulator for multiple cards, the normal output voltage tolerance of $\pm 5\%$ between regulators can cause as much as 10% difference in operating voltage between cards.

This can cause operating speed differences in digital circuitry, interfacing problems or decrease noise margins.

Figure 7 shows a method of adjusting multiple on-card regulators so that all outputs track within ± 100 mV. The adjustment terminals of all devices are tied together and a single divider is used to set the outputs. Programming current is set at 10 mA to minimize the effects of the $50 \mu A$ biasing current of the regulators and should further be increased if many LM117's are used. Diodes connected across each regulator insure that all outputs will decrease if 1 regulator is shorted.

Two terminal current regulators can be made with fixed-output regulators; however, their high output voltage and high quiescent current limit their accuracy. With the LM117 as shown in Figure 8, a high performance current source useful from 10 mA to 1.5A can be made. Current regulation is typically 0.01%/V even at low currents since the quiescent current does not cause an error. Minimum operating voltage is less than 4V, so it is also useful as an in-line adjustable current limiter for protection of other circuitry.

Low cost adjustable switching regulators can be made using an LM317 as the control element. Figure 9 shows the simplest configuration. A power PNP is used as the switch driving an L-C filter. Positive feedback for hysteresis is applied to the LM317 through R6. When the PNP switches, a small square wave is generated across R5. This is level shifted and applied to the adjustment terminal of the regulator by R4 and C2, causing it to

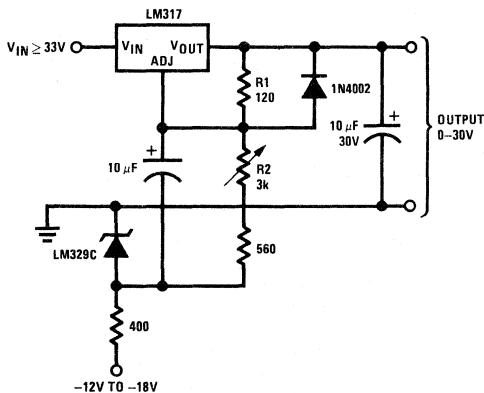

FIGURE 5. General Purpose 0-30V Power Supply

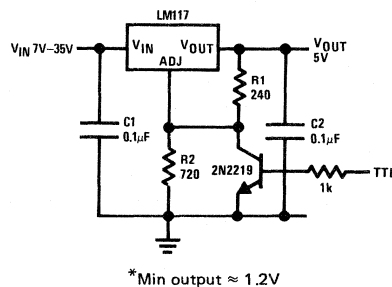

FIGURE 6. 5V Logic Regulator with Electronic Shutdown*

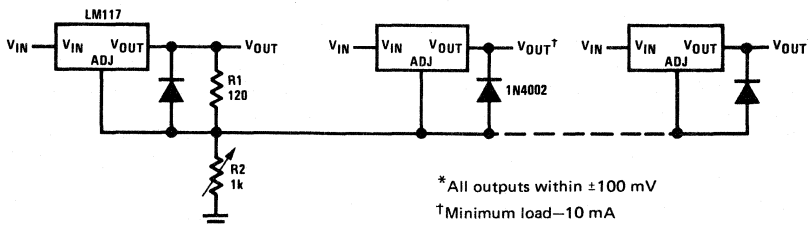
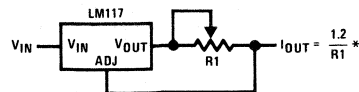
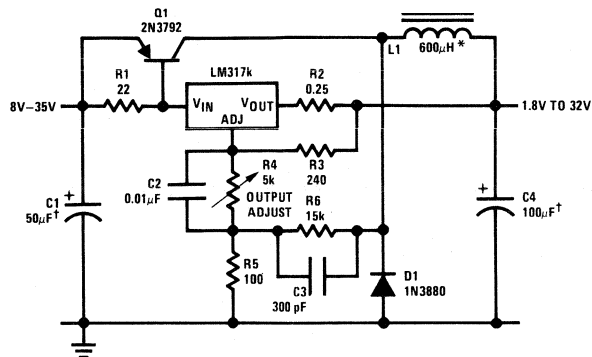

FIGURE 7. Adjusting Multiple On-Card Regulators with Single Control*



$$*0.8\Omega \leq R1 \leq 120\Omega$$

FIGURE 8. Precision Current Limiter



†Solid tantalum

*Core—Arnold A-254168-2 60 turns

FIGURE 9. Low Cost 3A Switching Regulator

switch ON or OFF. Negative feedback is taken from the output through R3, making the circuit oscillate. Capacitor C3 acts as a speed-up, increasing switching speed, while R2 limits the peak drive current to Q1.

The circuit in Figure 9 provides no protection for Q1 in case of an overload. A blow-out proof switching regulator is shown in Figure 10. The PNP transistor has been replaced by a PNP-NPN combination with LM395's used as the NPN transistors. The LM395 is an IC which acts as an NPN transistor with overload protection. Included on the LM395 is current limiting, safe-area protection and thermal overload protection making the device virtually immune to any type of overload.

Efficiency for the regulators ranges from 65% to 85%, depending on output voltage. At low output voltages, fixed power losses are a greater percentage of the total output power so efficiency is lowest. Operating frequency is about 30 kHz and ripple is about 150 mV, depending upon input voltage. Load regulation is about 50 mV and line regulation about 1% for a 10V input change.

One of the more unique applications for these switching regulators is as a tracking pre-regulator. The only DC connection to ground on either regulator is through the 100Ω resistor (R5 or R8) that sets the hysteresis. Instead of tying this resistor to ground, it can be connected to the output of a linear regulator so that the switching regulator maintains a constant input-to-output differential on the linear regulator. The switching regulator would typically be set to hold the input voltage to the linear regulator about 3V higher than the output.

Battery charging is another application uniquely suited for the LM117. Since battery voltage is dependent on electrochemical reactions, the charger must be designed specifically for the battery type and number of cells. Ni-Cads are easily charged with the constant current sources shown previously. For float chargers on lead-acid type batteries all that is necessary is to set the output of the LM117 at the float voltage and connect it to the battery. An adjustable regulator is mandatory since, for long battery life the float voltage must be precisely controlled. The output voltage temperature coefficient can be matched to the battery by inserting diodes in series with the adjustment resistor for the regulator and coupling the diodes to the battery.

A high performance charger for gelled electrolyte lead-acid batteries is shown in Figure 11. This charger is designed to quickly recharge a battery and shut off at full charge.

Initially, the charging current is limited to 2A by the internal current limit of the LM117. As the battery voltage rises, current to the battery decreases and when the current has decreased to 150 mA, the charger switches to a lower float voltage preventing overcharge. With a discharged battery, the start switch is not needed since the charger will start by itself; however, it is included to allow topping off even slightly discharged batteries.

When the start switch is pushed, the output of the charger goes to 14.5V set by R1, R2 and R3. Output current is sensed across R6 and compared to a fraction of the 1.2V reference (across R2) by an LM301A op

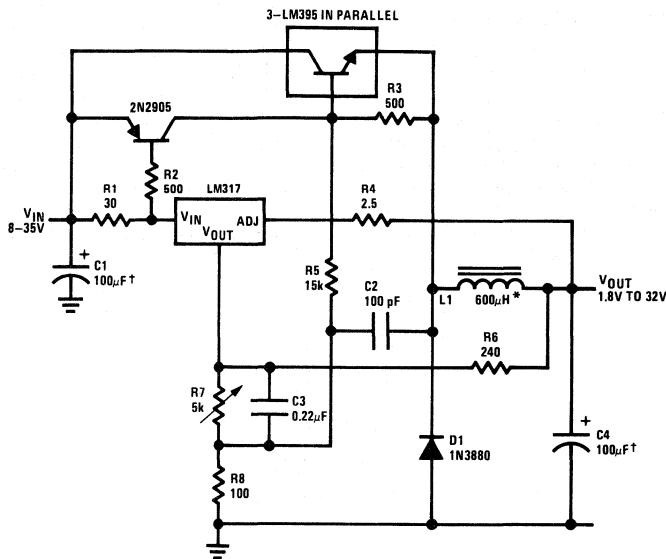

†Solid tantalum
 *Core-Arnold A-254168-2 60 turns

FIGURE 10. 4A Switching Regulator with Overload Protection

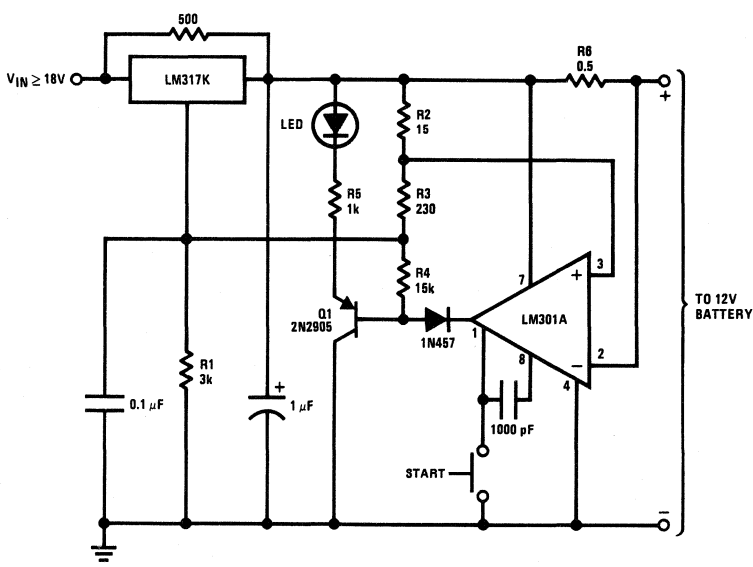

FIGURE 11. 12V Battery Charger

amp. As the voltage across R6 decreases below the voltage across R2, the output of the LM101A goes low shunting R1 with R4. This decreases the output voltage from 14.5V to about 12.5V terminating the charging. Transistor Q1 then lights the LED as a visual indication of full charge.

The LM117 can even be used as a peak clipping AC voltage regulator. Two regulators are used, 1 for each polarity of the input as shown in *Figure 12*. Internal to the LM117 is a diode from input-to-output which conducts the current around the device when the opposite regulator is active. Since each regulator is operating independently, the positive and negative peaks must be set separately for a symmetrical output.

CONCLUSIONS

A new IC power voltage regulator has been developed which is significantly more versatile than older devices. The output voltage is adjustable, in addition to improved regulation specifications. Further, reliability is increased in 2 fashions. Overload protection circuitry has been improved to make the device less susceptible to fault conditions and under short circuit conditions, minimum stress is transmitted back to the input power supply. Secondly, the device is 100% burned-in under short circuit conditions at the time of manufacture. Finally, the LM117 is made with a standard IC production process and packaged in a standard TO-3 power package, keeping costs low.

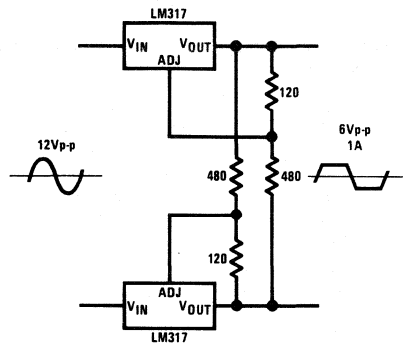

FIGURE 12. AC Voltage Regulator

A8 IMPROVING POWER SUPPLY RELIABILITY WITH IC POWER REGULATORS

Three-terminal IC power regulators include on-chip overload protection against virtually any normal fault condition. Current limiting protects against short circuits fusing the aluminum interconnects on the chip. Safe-area protection decreases the available output current at high input voltages to insure that the internal power transistor operates within its safe area. Finally, thermal overload protection turns off the regulator at chip temperatures of about 170°C, preventing destruction due to excessive heating. Even though the IC is fully protected against normal overloads, careful design must be used to insure reliable operation in the system.

SHORT CIRCUITS CAN OVERLOAD THE INPUT

The IC is protected against short circuits, but the value of the on-chip current limit can overload the input rectifiers or transformer. The on-chip current limit is usually set by the manufacturer so that with worst-case production variations and operating temperature the device will still provide rated output current. Older types of regulators, such as the LM309, LM340 or LM7800 can have current limits of 3 times their rated output current.

The current limit circuitry in these devices uses the turn-on voltage of an emitter-base junction of a transistor to set the current limit. The temperature coefficient of this junction combined with the temperature coefficient of the internal resistors gives the current limit a $-0.5\%/^{\circ}\text{C}$ temperature coefficient. Since devices must operate and provide rated current at 150°C, the 25°C current limit is 120% higher than typical. Production variations will add another $\pm 20\%$ to initial current limit tolerance so a typical 1A part may have a 3A current limit at 25°C. This magnitude of overload current can blow the input transformer or rectifiers if not considered in the initial design—even though it does not damage the IC.

One way around this problem (other than fuses) is by the use of minimum size heat sinks. The heat sink is designed for only normal operation. Under overload conditions, the device (and heat sink) are allowed to heat up to the thermal shut-down temperature. When the device shuts down, loading on the input is reduced.

Newer regulators have improved current limiting circuitry. Devices like the LM117 adjustable regulator, LM123 3A, 5V logic regulator or the LM120 negative regulators have a relatively temperature-stable current limit. Typically these devices hold the current limit within $\pm 10\%$ over the full -55°C to $+150^{\circ}\text{C}$ operating range. A device rated for 1.5A output will typically have a 2.2A current limit, greatly easing the problem of input overloads.

Many of the older IC regulators can oscillate when in current limit. This does not hurt the regulator and is mostly dependent upon input bypassing capacitors. Since there is a large variability between regulator types and manufacturers, there is no single solution to eliminating oscillations. Generally, if oscillations cause other circuit problems, either a solid tantalum input capacitor or a solid tantalum in series with 5Ω to 10Ω will cure the problem. If one doesn't work, try the other.

Start-up problems can occur from the current limit circuitry too. At high input-output differentials, the current limit is decreased by the safe-area protection. In most regulators the decrease is linear, and at input-output voltages of about 30V the output current can decrease to zero. Normally this causes no problem since, when the regulator is initially powered, the output increases as the input increases. If such a regulator is running with, for example, 30V input and 15V output and the output is momentarily shorted, the input-output differential increases to 30V and available output current is zero. Then the output of the regulator stays at zero even if the short is removed. Of course, if the input is turned OFF, then ON, the regulator will come up to operating voltage again. The LM117 is the only regulator which is designed with a new safe-area protection circuit so output current does not decrease to zero, even at 40V differential.

This type of start-up problem is particularly load dependent. Loads to a separate negative supply or constant-current devices are among the worst. Another, usually overlooked, load is pilot lights. Incandescent bulbs draw 8 times as much current when cold as when operating. This severely adds to the load on a regulator,

and may prevent turn-on. About the only solutions are to use an LM117 type device, or bypass the regulator with a resistor from input to output to supply some start-up current to the load. Resistor bypassing will not degrade regulation if, under worst-case conditions of maximum input voltage and minimum load current, the regulator is still delivering output current rather than absorbing current from the resistor. *Figure 1* shows the output current of several different regulators as a function of output voltage and temperature.

When a positive regulator (except for the LM117) is loaded to a negative supply, the problem of start-up can be doubly bad. First, there is the problem of the safe-area protection as mentioned earlier. Secondly, the internal circuitry cannot supply much output current when the output pin is driven more negative than the ground pin of the regulator. Even with low input voltages, some positive regulators will not start when loaded by 50 mA to a negative supply. Clamping the output to ground with a germanium or Schottky diode usually solves this problem. Negative regulators, because of different internal circuitry, do not suffer from this problem.

DIODES PROTECT AGAINST CAPACITOR DISCHARGE

It is well recognized that improper connections to a 3-terminal regulator will cause its destruction. Wrong polarity inputs or driving current into the output (such as a short between a 5V and 15V supply) can force high currents through small area junctions in the IC, destroying them. However, improper polarities can be applied accidentally under many normal operating conditions, and the transient condition is often gone before it is recognized.

Perhaps the most likely sources of transients are external capacitors used with regulators. *Figure 2* shows the discharge path for different capacitors used with a positive regulator. Input capacitance, C1, will not cause a problem under any conditions. Capacitance on the ground pin (or adjustment pin in the case of the LM117) can discharge through 2 paths which have low current junctions.

If the output is shorted, C2 will discharge through the ground pin, possibly damaging the regulator. A reverse-biased diode, D2, diverts the current around the regulator, protecting it. If the input is shorted, C3 can discharge through the output pin, again damaging the regulator. Diode D1 protects against C3, preventing damage. Also, with both D1 and D2 in the circuit, when the input is shorted, C2 is discharged through both diodes, rather than the ground pin.

In general, these protective diodes are a good idea on all positive regulators. At higher output voltages, they become more important since the energy stored in the capacitors is larger. With negative regulators and the LM117, there is an internal diode in parallel with D1 from output-to-input, eliminating the need for an external diode if the output capacitor is less than 25 μF .

Another transient condition which has been shown to cause problems is momentary loss of the ground connection. This charges the output capacitor to the unregulated input voltage minus a 1–2V drop across the regulator. If the ground is then connected, the output capacitor, C3, discharges through the regulator output to the ground pin, destroying it. In most cases, this problem occurs when a regulator (or card) is plugged into a powered system and the input pin is connected

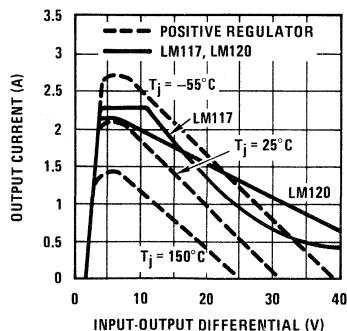

FIGURE 1. Comparison of LM117 Current Limit with Older Positive Regulator

before the ground. Control of the connector configuration, such as using 2 ground pins to insure ground is connected first, is the best way of preventing this problem. Electrical protection is cumbersome. About the only way to protect the regulator electrically is to make D2 a power zener 1V to 2V above the regulator voltage and include 10Ω to 50Ω in the ground lead to limit the current.

LOW OPERATING TEMPERATURE INCREASES LIFE

Like any semiconductor circuit, lower operating temperature improves reliability. Operating life decreases at high junction temperatures. Although many regulators are rated to meet specifications at 150°C , it is not a good idea to design for continuous operation at that temperature. A reasonable maximum operating temperature would be 100°C for epoxy packaged devices and 125°C for hermetically sealed (TO-3) devices. Of course, the lower the better, and decreasing the above temperatures by 25°C for normal operation is still reasonable.

Another benefit of lowered operating temperatures is improved power cycle life for low cost soft soldered packages. Many of today's power devices (transistors included) are assembled using a TO-220 or TO-3 aluminum soft solder system. With temperature excursions, the solder work-hardens and with enough cycles the solder will ultimately fail. The larger the temperature change, the sooner failure will occur. Failures can start at about 5000 cycles with a 100°C temperature excursion. This necessitates, for example, either a large heat sink or a regulator assembled with a hard solder, such as steel packages, for equipment that is continuously cycled ON and OFF.

THERMAL LIMITING GIVES ABSOLUTE PROTECTION

Without thermal overload protection, the other protection circuitry will only protect against short term overloads. With thermal limiting, a regulator is not destroyed by long time short circuits, overloads at high temperatures or inadequate heat sinking. In fact, this overload protection makes the IC regulator tolerant of virtually any abuse, with the possible exception of high-voltage transients, which are usually filtered by the capacitors in most power supplies.

One problem with thermal limiting is testing. With a 3-terminal regulator, short-circuit protection and safe-area protection are easily measured electrically. For thermal limiting to operate properly, the electrical circuitry on the IC must function and the IC chip must be well die-attached to the package so there are no hot spots. About the only way to insure that thermal limiting works is to power the regulator, short the output, and let it cook. If the regulator still works after 5 minutes (or more) the thermal limit has protected the regulator.

This type of testing is time consuming and expensive for the manufacturer so it is not always done. Some regulators, such as the LM317, LM337, LM320, LM323, and LM340 do receive an electrical burn-in in thermal shutdown as part of their testing. This insures that the thermal limiting works as well as reducing infant mortality. If it is probable that a power supply will have overloads which cause the IC to thermally limit, testing the regulator is in order.

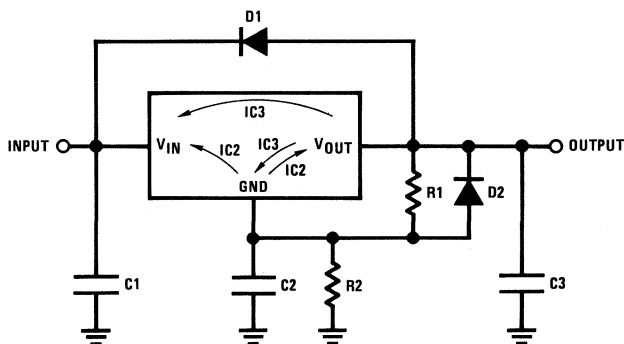

FIGURE 2. Positive Regulator with Diode Protection Against Transient Capacitor Discharge

A9 VOLTAGE REGULATOR CROSS REFERENCE GUIDE

Part #	Package	Voltage	Temp.	Max. Current	NSC Equiv.
RAYTHEON					
RC4194TK	TO-66	Variable	COM	250mA	—
RM4194TK	TO-66	Variable	MIL	250mA	—
RC4194D	TO-116 DIP	Variable	COM	150mA	—
RM4194D	TO-116 DIP	Variable	MIL	150mA	—
RC4195TK	TO-66	115	COM	150mA	LM325S*
RM4195TK	TO-66	115	MIL	150mA	LM125S*
RC4195T	TO-99	115	COM	150mA	LM325H*
RM4195T	TO-99	115	MIL	150mA	LM125H*
RC4195DN	TO-116 DIP	115	COM	150mA	LM325N*

*Not pin-for-pin equivalent.

LM104H	TO-78	Variable	MIL	20mA	LM104H
LM204H	TO-78	Variable	IND	20mA	LM204H
LM304H	TO-78	Variable	COM	20mA	LM304H
LM104F	TO-86	Variable	MIL	20mA	LM104F
LM105H	TO-78	Variable	MIL	25mA	LM105H
LM205H	TO-78	Variable	IND	25mA	LM205H
LM305H	TO-78	Variable	COM	25mA	LM305H
LM105AH	TO-78	Variable	MIL	25mA	—
LM205AH	TO-78	Variable	IND	25mA	—
LM305AH	TO-78	Variable	COM	25mA	LM305AH
LM105F	TO-86	Variable	MIL	25mA	LM105F
LM106AF	TO-86	Variable	MIL	25mA	—
LM109K	TO-3	5V	MIL	1.5A	LM109K
LM209K	TO-3	5V	IND	1.5A	LM209K
LM309K	TO-3	5V	COM	1.5A	LM309K
LM109H	TO-78	5V	MIL	0.5A	LM109H
LM209H	TO-78	5V	IND	0.5A	LM209H
LM309H	TO-78	5V	COM	0.5A	LM309H
RM723T	TO-78	Variable	MIL	150mA	LM723H
RC723T	TO-78	Variable	COM	150mA	LM723CH
RM723D	TO-116	Variable	MIL	150mA	LM723J
RC723D	TO-116	Variable	COM	150mA	LM723CJ
RC723DP	TO-116	Variable	COM	150mA	LM723CN

MOTOROLA

MC7805CT	TO-220	5V	COM	1.5A	LM7805CT
MC7806CT	TO-220	6V	COM	1.5A	LM7806CT
MC7808CT	TO-220	8V	COM	1.5A	LM7808CT
MC7812CT	TO-220	12V	COM	1.5A	LM7812CT
MC7815CT	TO-220	15V	COM	1.5A	LM7815CT
MC7818CT	TO-220	18V	COM	1.5A	LM7818CT
MC7824CT	TO-220	24V	COM	1.5A	LM7824CT
MC7805CK	TO-3	5V	COM	1.5A	LM7805CK
MC7806CK	TO-3	6V	COM	1.5A	LM7806CK
MC7808CK	TO-3	8V	COM	1.5A	LM7808CK
MC7812CK	TO-3	12V	COM	1.5A	LM7812CK
MC7815CK	TO-3	15V	COM	1.5A	LM7815CK
MC7818CK	TO-3	18V	COM	1.5A	LM7818CK
MC7824CK	TO-3	24V	COM	1.5A	LM7824CK
MC78L05CP	TO-92	5V	COM	0.1A	LM78L05ACZ
MC78L05ACP	TO-92	5V	COM	0.1A	LM78L05ACZ
MC78L06CP	TO-92	6V	COM	0.1A	LM78L06ACZ
MC78L06ACP	TO-92	6V	COM	0.1A	LM78L06ACZ
MC78L08CP	TO-92	8V	COM	0.1A	LM78L08ACZ
MC78L08ACP	TO-92	8V	COM	0.1A	LM78L08ACZ
MC78L12CP	TO-92	12V	COM	0.1A	LM78L12ACZ
MC78L12ACP	TO-92	12V	COM	0.1A	LM78L12ACZ
MC78L15CP	TO-92	15V	COM	0.1A	LM78L15ACZ
MC78L15ACP	TO-92	15V	COM	0.1A	LM78L15ACZ
MC78L18CP	TO-92	18V	COM	0.1A	LM78L18ACZ
MC78L18ACP	TO-92	18V	COM	0.1A	LM78L18ACZ
MC78L24CP	TO-92	24V	COM	0.1A	LM78L24ACZ
MC78L24ACP	TO-92	24V	COM	0.1A	LM78L24ACZ

Part #	Package	Voltage	Temp.	Max. Current	NSC Equiv.
MOTOROLA (cont.)					
MC78M05CT	TO-220	5V	COM	0.5A	MM78M05CP*
MC78M06CT	TO-220	6V	COM	0.5A	LM78M06CP*
MC78M08CT	TO-220	8V	COM	0.5A	LM78M08CP*
MC78M12CT	TO-220	12V	COM	0.5A	LM78M12CP*
MC78M15CT	TO-220	15V	COM	0.5A	LM78M15CP*
MC78M18CT	TO-220	18V	COM	0.5A	LM78M18CP*
MC78M24CT	TO-220	24V	COM	0.5A	LM78M24CP*
MC78M05CG	TO-39	5V	COM	0.5A	LM340LAH-5.0**
MC78M06CG	TO-39	6V	COM	0.5A	LM340LAH-6.0**
MC78M08CG	TO-39	8V	COM	0.5A	LM340LAH-8.0**
MC78M12CG	TO-39	12V	COM	0.5A	LM340LAH-12**
MC78M15CG	TO-39	15V	COM	0.5A	LM340LAH-15**
MC78M18CG	TO-39	18V	COM	0.5A	LM340LAH-18**
MC78M24CG	TO-39	24V	COM	0.5A	LM340LAH-24**
MC79M05CT	TO-220	-5V	COM	0.5A	LM79M05CP*
MC79M05.2CT	TO-220	-5.2V	COM	0.5A	LM79M05.2CP*
MC79M06	TO-220	-6V	COM	0.5A	LM79M06CP*
MC79M08CT	TO-220	-8V	COM	0.5A	LM79M08CP*
MC79M12CT	TO-220	-12V	COM	0.5A	LM79M12CP*
MC79M15CT	TO-220	-15V	COM	0.5A	LM79M15CP*
MC79M18CT	TO-220	-18V	COM	0.5A	LM79M18CP*
MC79M24CT	TO-220	-24V	COM	0.5A	LM79M24CP*
MC79L05ACP	TO-92	-5V	COM	0.1A	LM79L05ACZ
MC79L12ACP	TO-92	-12V	COM	0.1A	LM79L12ACZ
MC79L15ACP	TO-92	-15V	COM	0.1A	LM79L15ACZ
MC79L18ACP	TO-92	-18V	COM	0.1A	LM79L18ACZ
MC79L24ACP	TO-92	-24V	COM	0.1A	LM79L24ACZ
MC79L05ACG	TO-39	-5V	COM	0.1A	LM320H-5.0
MC79L12ACG	TO-39	-12V	COM	0.1A	LM320H-12
MC79L15ACG	TO-39	-15V	COM	0.1A	LM320H-15
MC79L18ACG	TO-39	-18V	COM	0.1A	LM320H-18
MC79L24ACG	TO-39	-24V	COM	0.1A	LM320H-24
123	TO-3	Adjustable	MIL	3A	LM123K steel
223	TO-3	Adjustable	IND	3A	LM223K steel
323	TO-3	Adjustable	COM	3A	LM323K steel
117K	TO-3	Adjustable	MIL	1.5A	LM117K steel
217K	TO-3	Adjustable	IND	1.5A	LM217K steel
317K	TO-3	Adjustable	COM	1.5A	LM317K steel
317T	TO-220	Adjustable	COM	1.5A	LM317T
117H	TO-39	Adjustable	MIL	0.5A	LM117H
217H	TO-39	Adjustable	IND	0.5A	LM217H
317H	TO-39	Adjustable	COM	0.5A	LM317H
*Pin compatible TO-202 package.					
** Lower output current — 100 mA.					
MC3420L	DIP	Switch Mode	COM	—	LM3524J
MC3420P	DIP	Switch Mode	COM	—	LM3524N
MC3520L	DIP	Switch Mode	MIL	—	LM1524J
MC7902CT	TO-220	-2V	COM	1A	—
MC7905CT	TO-220	-5V	COM	1A	LM7905CT
MC7905.2CT	TO-220	-5.2V	COM	1A	LM7905.2CT
MC7906CT	TO-220	-6V	COM	1A	LM7906CT
MC7908CT	TO-220	-8V	COM	1A	LM7908CT
MC7912CT	TO-220	-12V	COM	1A	LM7912CT
MC7915CT	TO-220	-15V	COM	1A	LM7915CT
MC7918CT	TO-220	-18V	COM	1A	LM7918CT
MC7924CT	TO-220	-24V	COM	1A	LM7924CT
MC7902CK	TO-3	-2V	COM	1A	—
MC7905CK	TO-3	-5V	COM	1A	LM7905CK
MC7905.2CK	TO-3	-5.2V	COM	1A	LM7905.2CK
MC7906CK	TO-3	-6V	COM	1A	LM7906CK
MC7908CK	TO-3	-8V	COM	1A	LM7908CK
MC7912CK	TO-3	-12V	COM	1A	LM7912CK

Part #	Package	Voltage	Temp.	Max. Current	NSC Equiv.
MOTOROLA (cont.)					
MC7915CK	TO-3	-15V	COM	1A	LM7915CK
MC7918CK	TO-3	-18V	COM	1A	LM7918CK
MC7924CK	TO-3	-24V	COM	1A	LM7924CK
MC1723L	Cer. DIP	Variable	MIL	150mA	LM723J
MC1723G	TO-78	Variable	MIL	150mA	LM723H
MC1723CL	Cer. DIP	Variable	COM	150mA	LM723CJ
MC1723CG	TO-78	Variable	COM	150mA	LM723CH
MLM105G	TO-78	Variable	MIL	20mA	LM105H
MLM109K	TO-3	5V	MIL	1.5A	LM109K
MLM205G	TO-78	Variable	MIL	20mA	LM205H
MLM305G	TO-78	Variable	COM	20mA	LM305H
MLM309K	TO-3	5V	COM	1.5A	LM309K
MC1468R	TO-3	115V	COM	100mA	LM325S*
MC1468G	TO-78	115V	COM	100mA	LM325H*
MC1468L	DIP	115V	COM	100mA	LM325N*
MC1568R	TO-3	115V	MIL	100mA	LM325S*
MC1568G	TO-78	115V	MIL	100mA	LM325H*

*Not pin-for-pin equivalent.

TI

117LA	TO-39	Adjustable	MIL	0.5A	LM117H
217LA	TO-39	Adjustable	IND	0.5A	LM217H
317LA	TO-39	Adjustable	COM	0.5A	LM317H
317KD	TO-202	Adjustable	COM	0.5A	LM317MP
317KC	TO-220	Adjustable	COM	1.5A	LM317T
340KC-5	TO-220	5V	COM	1.5A	LM340T-5.0
340KC-6	TO-220	6V	COM	1.5A	LM340T-6.0
340KC-8	TO-220	8V	COM	1.5A	LM340T-8.0
340KC-10	TO-220	10V	COM	1.5A	LM340T-10
340KC-12	TO-220	12V	COM	1.5A	LM340T-12
340KC-15	TO-220	15V	COM	1.5A	LM340T-15
340KC-18	TO-220	18V	COM	1.5A	LM340T-18
340KC-24	TO-220	24V	COM	1.5A	LM340T-24
1524J	DIP	—	Switch Mode	—	LM1524J
2524J	DIP	—	Switch Mode	—	LM2524J
3524J/N	DIP	—	Switch Mode	—	LM3524J/N
TL494MJ	DIP	—	Switch Mode	—	LM1524J
TL494IJ	DIP	—	Switch Mode	—	LM2524J
TL494CJ/N	DIP	—	Switch Mode	—	LM3524J/N
TL497AMJ	DIP	—	Switch Mode	—	LM1524J
TL497AIJ	DIP	—	Switch Mode	—	LM2524J
TL497ACJ/N	DIP	—	Switch Mode	—	LM3524J/N
7805AACKC	TO-220	5V	COM	1.5A	LM340AT-5.0
7805KC	TO-220	5V	COM	1.5A	LM7805CT
7806KC	TO-220	6V	COM	1.5A	LM7806CT
7808KC	TO-220	8V	COM	1.5A	LM7808CT
7885KC	TO-220	8.5V	COM	1.5A	LM7885CT
7810KC	TO-220	10V	COM	1.5A	LM7810CT
7812KC	TO-220	12V	COM	1.5A	LM7812CT
7815KC	TO-220	15V	COM	1.5A	LM7815CT
7818KC	TO-220	18V	COM	1.5A	LM7818CT
7824KC	TO-220	24V	COM	1.5A	LM7824CT
78L05ACLP	TO-92	5V	COM	0.1A	LM78L05ACZ
78L06ACLP	TO-92	6V	COM	0.1A	LM78L06ACZ
78L08ACLP	TO-92	8V	COM	0.1A	LM78L08ACZ
78L10ACLP	TO-92	10V	COM	0.1A	LM78L10ACZ
78L12ACLP	TO-92	12V	COM	0.1A	LM78L12ACZ
78L15ACLP	TO-92	15V	COM	0.1A	LM78L15ACZ
78M05MLA/CLA	TO-39	5V	MIL/COM	0.5A	LM140LAH/ LM340LAH-5.0*
78M06MLA/CLA	TO-39	6V	MIL/COM	0.5A	LM140LAH/ LM340LAH-6.0*
78M08MLA/CLA	TO-39	8V	MIL/COM	0.5A	LM140LAH/ LM340LAH-8.0*

Part #	Package	Voltage	Temp.	Max. Current	NSC Equiv.
TI (cont.)					
78M12MLA/CLA	TO-39	12V	MIL/COM	0.5A	LM140LAH/ LM340LAH-12*
78M15MLA/CLA	TO-39	15V	MIL/COM	0.5A	LM140LAH/ LM340LAH-15
78M24MLA/CLA	TO-39	24V	MIL/COM	0.5A	LM140LAH/ LM340LAH-24*
78M05CKC	TO-220	5V	COM	0.5A	LM78M05CP**
78M06CKC	TO-220	6V	COM	0.5A	LM78M06CP**
78M08CKC	TO-220	8V	COM	0.5A	LM78M08CP**
78M12CKC	TO-220	12V	COM	0.5A	LM78M12CP**
78M15CKC	TO-220	15V	COM	0.5A	LM78M15CP**
78M24CKC	TO-220	24V	COM	0.5A	LM78M24CP**
78M05CKD	TO-202	5V	COM	0.5A	LM78M05CP
78M06CKD	TO-202	6V	COM	0.5A	LM78M06CP
78M08CKD	TO-202	8V	COM	0.5A	LM78M08CP
78M12CKD	TO-202	12V	COM	0.5A	LM78M12CP
78M15CKD	TO-202	15V	COM	0.5A	LM78M15CP
78M24CKD	TO-202	24V	COM	0.5A	LM78M24CP
7905C	TO-220	-5V	COM	1.5A	LM7905CT
7952C	TO-220	-5.2V	COM	1.5A	LM7905.2CT
7906C	TO-220	-6V	COM	1.5A	LM7906CT
7908C	TO-220	-8V	COM	1.5A	LM7908CT
7912C	TO-220	-12V	COM	1.5A	LM7912CT
7915C	TO-220	-15V	COM	1.5A	LM7915CT
7918C	TO-220	-18V	COM	1.5A	LM7918CT
7924C	TO-220	-24V	COM	1.5A	LM7924CT
79M05MLA/CLA	TO-39	-5V	MIL/COM	0.5A	LM120H/ LM320H-5.0
79M06MLA/CLA	TO-39	-6V	MIL/COM	0.5A	LM120H/ LM320H-6.0
79M08MLA/CLA	TO-39	-8V	MIL/COM	0.5A	LM120H/ LM320H-8.0
79M12MLA/CLA	TO-39	-12V	MIL/COM	0.5A	LM120H/ LM320H-12
79M15MLA/CLA	TO-39	-15V	MIL/COM	0.5A	LM120H/ LM320H-15
79M24MLA/CLA	TO-39	-24V	MIL/COM	0.5A	LM120H/ LM320H-24
79M05CKC	TO-220	-5V	COM	0.5A	LM79M05CP**
79M06CKC	TO-220	-6V	COM	0.5A	LM79M06CP**
79M08CKC	TO-220	-8V	COM	0.5A	LM79M08CP**
79M12CKC	TO-220	-12V	COM	0.5A	LM79M12CP**
79M15CKC	TO-220	-15V	COM	0.5A	LM79M15CP**
79M24CKC	TO-220	-24V	COM	0.5A	LM79M24CP**
79M05CKD	TO-202	5V	COM	0.5A	LM79M05CP
79M06CKD	TO-202	6V	COM	0.5A	LM79M06CP
79M08CKD	TO-202	8V	COM	0.5A	LM79M08CP
79M12CKD	TO-202	12V	COM	0.5A	LM79M12CP
79M15CKD	TO-202	15V	COM	0.5A	LM79M15CP
79M24CKD	TO-202	24V	COM	0.5A	LM79M24CP
FAIRCHILD					
7805KM	TO-3	5V	MIL	1.5A	LM140K-5.0
7806KM	TO-3	6V	MIL	1.5A	LM140K-6.0
7808KM	TO-3	8V	MIL	1.5A	LM140K-8.0
7812KM	TO-3	12V	MIL	1.5A	LM140K-12
7815KM	TO-3	15V	MIL	1.5A	LM140K-15
7818KM	TO-3	18V	MIL	1.5A	LM140K-18
7824KM	TO-3	24V	MIL	1.5A	LM140K-24
7805KC	TO-3 aluminum	5V	COM	1.5A	LM7805KC
7806KC	TO-3 aluminum	6V	COM	1.5A	LM7806KC
7808KC	TO-3 aluminum	8V	COM	1.5A	LM7808KC
7812KC	TO-3 aluminum	12V	COM	1.5A	LM7812KC
7815KC	TO-3 aluminum	15V	COM	1.5A	LM7815KC

Part #	Package	Voltage	Temp.	Max. Current	NSC Equiv.
FAIRCHILD (cont.)					
7818KC	TO-3 aluminum	18V	COM	1.5 A	LM7818KC
7824KC	TO-3 aluminum	24V	COM	1.5 A	LM7824KC
7805UC	TO-220	5V	COM	1.5 A	LM7805CT
7806UC	TO-220	6V	COM	1.5 A	LM7806CT
7808UC	TO-220	8V	COM	1.5 A	LM7808CT
7812UC	TO-220	12V	COM	1.5 A	LM7812CT
7815UC	TO-220	15V	COM	1.5 A	LM7815CT
7818UC	TO-220	18V	COM	1.5 A	LM7818CT
7824UC	TO-220	24V	COM	1.5 A	LM7824CT
78M05HM	TO-39	5V	MIL	500mA	LM140LAH-5.0*
78M06HM	TO-39	6V	MIL	500mA	LM140LAH-6.0*
78M08HM	TO-39	8V	MIL	500mA	LM140LAH-8.0*
78M12HM	TO-39	12V	MIL	500mA	LM140LAH-12*
78M15HM	TO-39	15V	MIL	500mA	LM140LAH-15*
78M18HM	TO-39	18V	MIL	500mA	LM140LAH-18*
78M24HM	TO-39	24V	MIL	500mA	LM140LAH-24*
78M05HC	TO-39	5V	COM	500mA	LM340LAH-5.0*
78M06HC	TO-39	6V	COM	500mA	LM340LAH-6.0*
78M08HC	TO-39	8V	COM	500mA	LM340LAH-8.0*
78M12HC	TO-39	12V	COM	500mA	LM340LAH-12*
78M15HC	TO-39	15V	COM	500mA	LM340LAH-15*
78M18HC	TO-39	18V	COM	500mA	LM340LAH-18*
78M24HC	TO-39	24V	COM	500mA	LM340LAH-24*
78M05UC	TO-220	5V	COM	500mA	LM78M05CP**
78M06UC	TO-220	6V	COM	500mA	LM78M06CP**
78M08UC	TO-220	8V	COM	500mA	LM78M08CP**
78M12UC	TO-220	12V	COM	500mA	LM78M12CP**
78M15UC	TO-220	15V	COM	500mA	LM78M15CP**
78M18UC	TO-220	18V	COM	500mA	LM78M18CP**
78M24UC	TO-220	24V	COM	500mA	LM78M24CP**
78L05HC	TO-39	5V	COM	100mA	LM78L05CH
78L05WC	TO-92	5V	COM	100mA	LM78L05CZ
78L05AHC	TO-39	5V	COM	100mA	LM78L05ACH
78L05AWC	TO-92	5V	COM	100mA	LM78L05ACZ
78L06WC	TO-39	6V	COM	100mA	LM78L06CZ
78L06AHC	TO-92	6V	COM	100mA	LM78L06ACZ
78L12HC	TO-39	12V	COM	100mA	LM78L12CH
78L12WC	TO-92	12V	COM	100mA	LM78L12CZ
78L12AHC	TO-39	12V	COM	100mA	LM78L12ACH
78L12AWC	TO-92	12V	COM	100mA	LM78L12ACZ
78L15HC	TO-39	15V	COM	100mA	LM78L15CH
78L15WC	TO-92	15V	COM	100mA	LM78L15CZ
78L15AHC	TO-39	15V	COM	100mA	LM78L15ACH
78L15AWC	TO-92	15V	COM	100mA	LM78L15ACZ
78C05UC	TO-202	5V	COM	0.5 A	LM341P-5.0
78C12UC	TO-202	12V	COM	0.5 A	LM341P-12
78C15UC	TO-202	15V	COM	0.5 A	LM341P-5.0
78MUC	TO-202	Adjustable	COM	0.5 A	LM317MP
79MUC	TO-202	Adjustable	COM	0.5 A	LM337MP
78GUIC	TO-202	Adjustable	COM	1.5 A	LM317T
78GKC	TO-3	Adjustable	COM	1.5 A	LM317K
79GUIC	TO-202	Adjustable	COM	1.5 A	LM337T
79GKC	TO-3	Adjustable	COM	1.5 A	LM337K
78S	TO-3	Adjustable	COM	1.5 A	LM3524

Section 10.0 Data Sheets

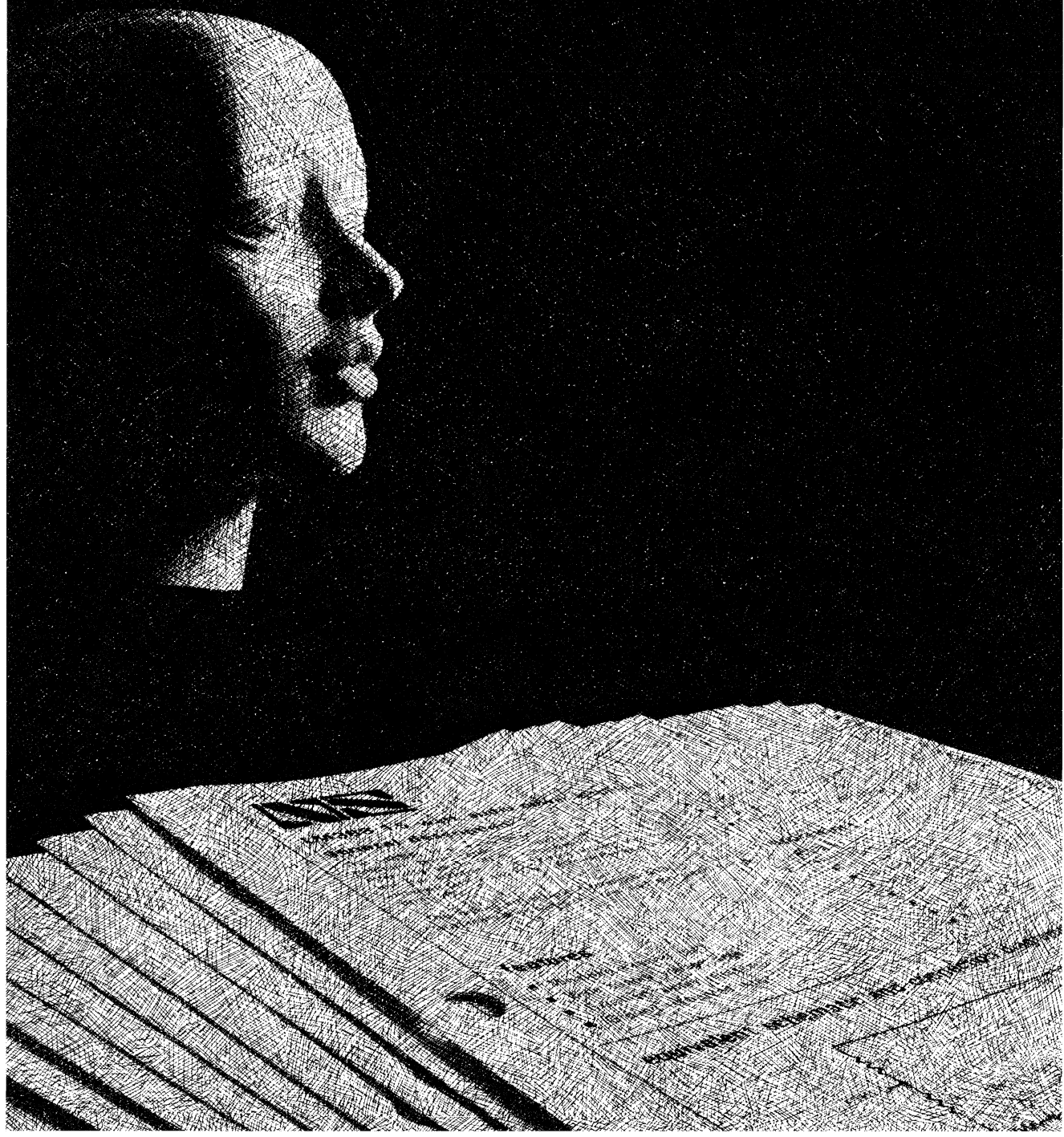

LM109/LM209/LM309 5-volt regulator general description

The LM109 series are complete 5V regulators fabricated on a single silicon chip. They are designed for local regulation on digital logic cards, eliminating the distribution problems associated with single-point regulation. The devices are available in two common transistor packages. In the solid-kovar TO-5 header, it can deliver output currents in excess of 200 mA, if adequate heat sinking is provided. With the TO-3 power package, the available output current is greater than 1A.

The regulators are essentially blow-out proof. Current limiting is included to limit the peak output current to a safe value. In addition, thermal shutdown is provided to keep the IC from overheating. If internal dissipation becomes too great, the regulator will shut down to prevent excessive heating.

Considerable effort was expended to make these devices easy to use and minimize the number of external components. It is not necessary to bypass the output, although this does improve transient

response somewhat. Input bypassing is needed, however, if the regulator is located very far from the filter capacitor of the power supply. Stability is also achieved by methods that provide very good rejection of load or line transients as are usually seen with TTL logic.

Although designed primarily as a fixed-voltage regulator, the output of the LM109 series can be set to voltages above 5V, as shown below. It is also possible to use the circuits as the control element in precision regulators, taking advantage of the good current-handling capability and the thermal overload protection.

To summarize, outstanding features of the regulator are:

- Specified to be complete, worst case, with TTL and DTL
- Output current in excess of 1A
- Internal thermal overload protection
- No external components required
- 100% electrical burn-in for K-STEEL and H packages

schematic diagram

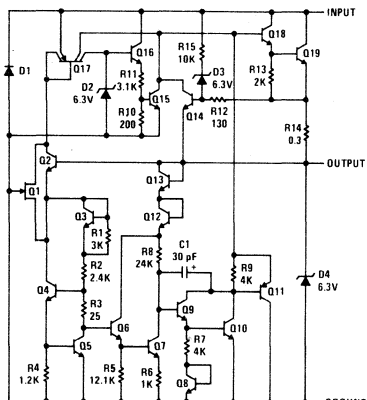

typical applications

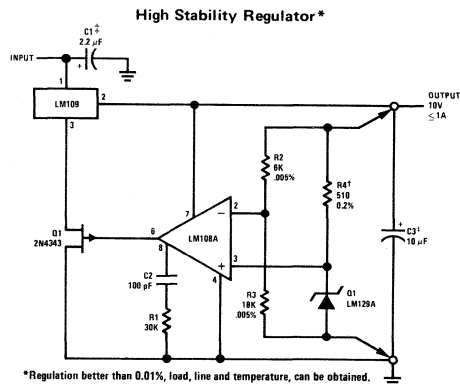

*Regulation better than 0.01%, load, line and temperature, can be obtained.

†Determines zener current. May be adjusted to minimize thermal drift.

‡Solid tantalum.

connection diagrams

Metal Can Package

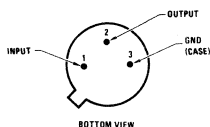

Order Number LM109H, LM209H
or LM309H
See Package 9

Metal Can Package

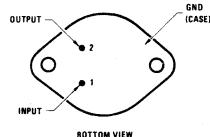

Order Number LM109K STEEL, LM209K STEEL,
LM309K STEEL or LM309K (Aluminum)
See Package 18

absolute maximum ratings

Input Voltage	35V
Power Dissipation	Internally Limited
Operating Junction Temperature Range	
LM109	-55°C to +150°C
LM209	-25°C to +150°C
LM309	0°C to +125°C
Storage Temperature Range	-65°C to +150°C
Lead Temperature (Soldering, 10 seconds)	300°C

electrical characteristics (Note 1)

PARAMETER	CONDITIONS	LM109/LM209			LM309			UNITS
		MIN	TYP	MAX	MIN	TYP	MAX	
Output Voltage	$T_j = 25^\circ\text{C}$	4.7	5.05	5.3	4.8	5.05	5.2	V
Line Regulation	$T_j = 25^\circ\text{C}$, $7\text{V} \leq V_{\text{IN}} \leq 25\text{V}$		4	50		4.0	50	mV
Load Regulation	$T_j = 25^\circ\text{C}$							
TO-5 Package	$5\text{ mA} \leq I_{\text{OUT}} \leq 0.5\text{A}$		20	50		20	50	mV
TO-3 Package	$5\text{ mA} \leq I_{\text{OUT}} \leq 1.5\text{A}$		50	100		50	100	mV
Output Voltage	$7\text{V} \leq V_{\text{IN}} \leq 25\text{V}$, $5\text{ mA} \leq I_{\text{OUT}} \leq I_{\text{MAX}}$, $P < P_{\text{MAX}}$	4.6		5.4	4.75		5.25	V
Quiescent Current	$7\text{V} \leq V_{\text{IN}} \leq 25\text{V}$		5.2	10		5.2	10	mA
Quiescent Current Change	$7\text{V} \leq V_{\text{IN}} \leq 25\text{V}$, $5\text{ mA} \leq I_{\text{OUT}} \leq I_{\text{MAX}}$			0.5			0.5	mA
				0.8			0.8	mA
Output Noise Voltage	$T_A = 25^\circ\text{C}$, $10\text{ Hz} \leq f \leq 100\text{ kHz}$		40			40		μV
Long Term Stability				10			20	mV
Thermal Resistance Junction to Case	(Note 2)							
TO-5 Package			15			15		$^\circ\text{C/W}$
TO-3 Package			3			3.0		$^\circ\text{C/W}$

Note 1: Unless otherwise specified, these specifications apply for $-55^\circ\text{C} \leq T_j \leq +150^\circ\text{C}$ for the LM109, $-25^\circ\text{C} \leq T_j \leq +150^\circ\text{C}$ for the LM209, and $0^\circ\text{C} \leq T_j \leq +125^\circ\text{C}$ for the LM309, $V_{\text{IN}} = 10\text{V}$ and $I_{\text{OUT}} = 0.1\text{A}$ for the TO-5 package or $I_{\text{OUT}} = 0.5\text{A}$ for the TO-3 package. For the TO-5 package, $I_{\text{MAX}} = 0.2\text{A}$ and $P_{\text{MAX}} = 2.0\text{W}$. For the TO-3 package, $I_{\text{MAX}} = 1.0\text{A}$ and $P_{\text{MAX}} = 20\text{W}$.

Note 2: Without a heat sink, the thermal resistance of the TO-5 package is about 150°C/W , while that of the TO-3 package is approximately 35°C/W . With a heat sink, the effective thermal resistance can only approach the values specified, depending on the efficiency of the sink.

typical applications(con't)

Fixed 5V Regulator

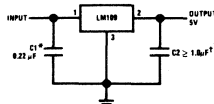

*Required if regulator is located an appreciable distance from power supply filter.

†Although no output capacitor is needed for stability, it does improve transient response.

Adjustable Output Regulator

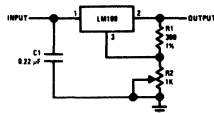

Current Regulator

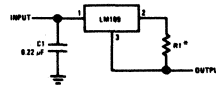

*Determines output current.

typical performance characteristics

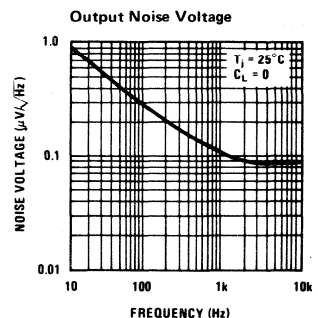
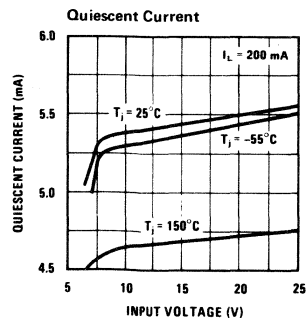
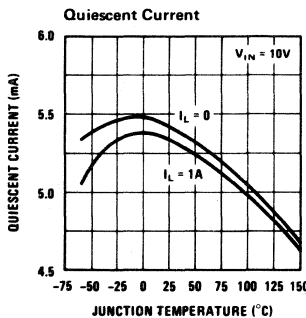
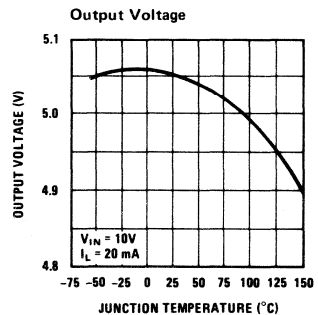
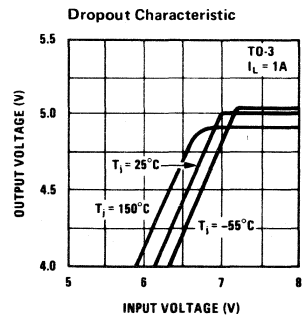
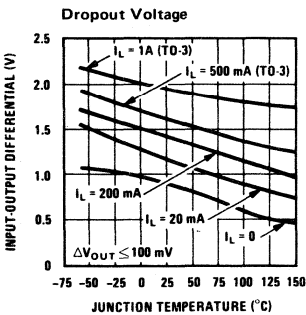
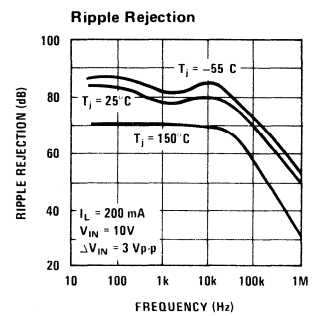
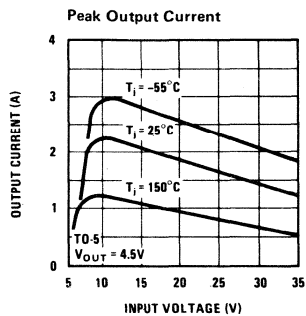
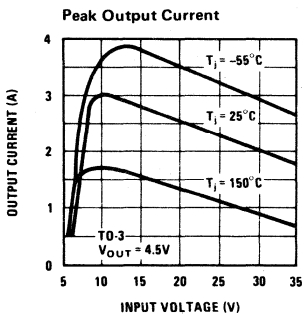
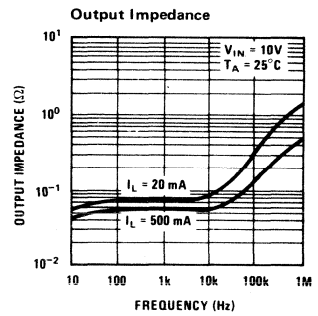
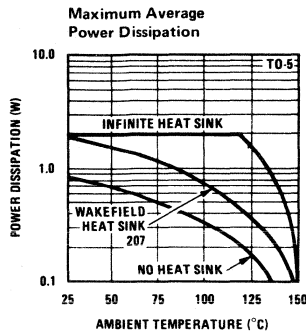
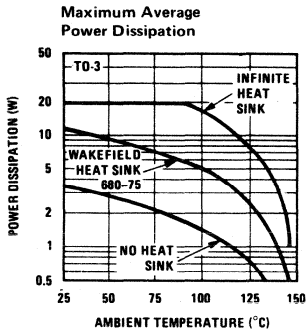

typical applications (con't)

AC Voltage Regulator

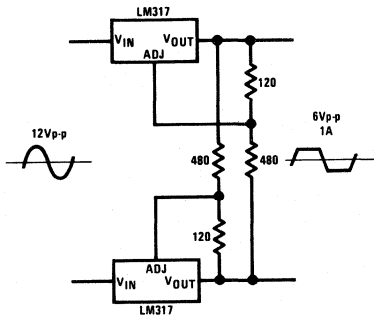

12V Battery Charger

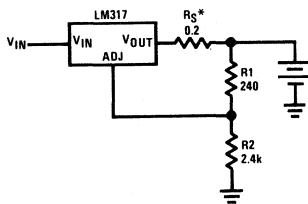

* R_S —sets output impedance of charger $Z_{OUT} = R_S \left(1 + \frac{R_2}{R_1} \right)$
 Use of R_S allows low charging rates with fully charged battery.

50 mA Constant Current Battery Charger

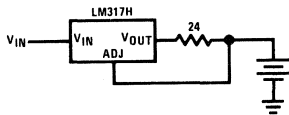

Adjustable 4A Regulator

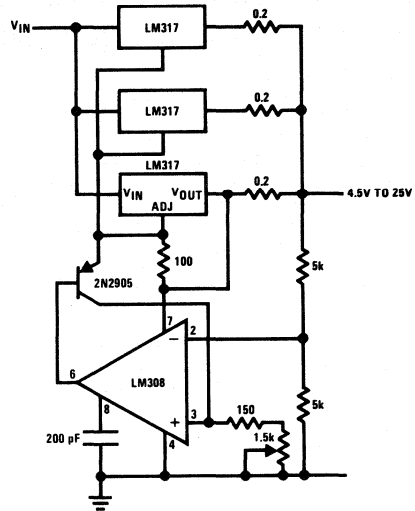

Current Limited 6V Charger

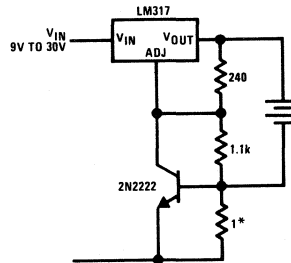

*Sets peak current (0.6A for 1Ω)

connection diagrams

**(TO-3 Steel)
Metal Can Package**

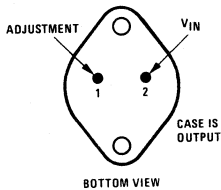

Order Number:
 LM117K STEEL
 LM217K STEEL
 LM317K STEEL
 See Package 18

**(TO-39)
Metal Can Package**

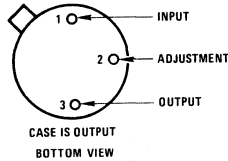

Order Number:
 LM117H
 LM217H
 LM317H
 See Package 9

**(TO-220)
Plastic Package**

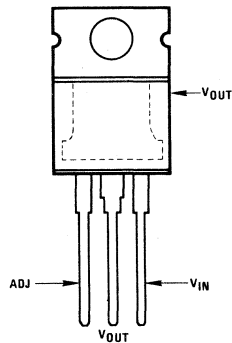

Order Number:
 LM317T
 See Package 37

**(TO-202)
Plastic Package**

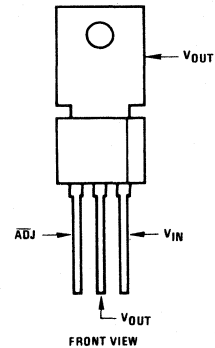

Order Number:
 LM317MP
 See Package 26

LM117/LM217/LM317 3-terminal adjustable regulator

general description

The LM117/LM217/LM317 are adjustable 3-terminal positive voltage regulators capable of supplying in excess of 1.5A over a 1.2V to 37V output range. They are exceptionally easy to use and require only two external resistors to set the output voltage. Further, both line and load regulation are better than standard fixed regulators. Also, the LM117 is packaged in standard transistor packages which are easily mounted and handled.

In addition to higher performance than fixed regulators, the LM117 series offers full overload protection available only in IC's. Included on the chip are current limit, thermal overload protection and safe area protection. All overload protection circuitry remains fully functional even if the adjustment terminal is disconnected.

features

- Adjustable output down to 1.2V
- Guaranteed 1.5A output current
- Line regulation typically 0.01%/V
- Load regulation typically 0.1%
- Current limit constant with temperature
- 100% electrical burn-in
- Eliminates the need to stock many voltages
- Standard 3-lead transistor package
- 80 dB ripple rejection

Normally, no capacitors are needed unless the device is situated far from the input filter capacitors in which case an input bypass is needed. An optional output capacitor can be added to improve transient response. The adjustment terminal can be bypassed to achieve very high ripple rejections ratios which are difficult to achieve with standard 3-terminal regulators.

Besides replacing fixed regulators, the LM117 is useful in a wide variety of other applications. Since the regulator is "floating" and sees only the input-to-output differential voltage, supplies of several hundred volts can be regulated as long as the maximum input to output differential is not exceeded.

Also, it makes an especially simple adjustable switching regulator, a programmable output regulator, or by connecting a fixed resistor between the adjustment and output, the LM117 can be used as a precision current regulator. Supplies with electronic shutdown can be achieved by clamping the adjustment terminal to ground which programs the output to 1.2V where most loads draw little current.

The LM117K, LM217K and LM317K are packaged in standard TO-3 transistor packages while the LM117H, LM217H and LM317H are packaged in a solid Kovar base TO-5 transistor package. The LM117 is rated for operation from -55°C to $+150^{\circ}\text{C}$, the LM217 from -25°C to $+150^{\circ}\text{C}$ and the LM317 from 0°C to $+125^{\circ}\text{C}$. The LM317T and LM317MP, rated for operation over a 0°C to $+125^{\circ}\text{C}$ range, are available in a TO-220 plastic package and a TO-202 package, respectively.

For applications requiring greater output current in excess of 3A and 5A, see LM150 series and LM138 series data sheets, respectively. For the negative complement, see LM137 series data sheet.

LM117 Series Packages and Power Capability

DEVICE	PACKAGE	RATED POWER DISSIPATION	DESIGN LOAD CURRENT
LM117	TO-3	20W	1.5A
LM217 LM317	TO-5	2W	0.5A
LM317T	TO-220	15W	1.5A
LM317M	TO-202	7.5W	0.5A

typical applications

1.2V–25V Adjustable Regulator

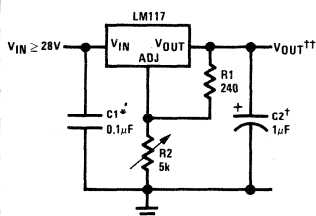

† Optional—improves transient response

* Needed if device is far from filter capacitors

$$\dagger\dagger V_{\text{OUT}} = 1.25V \left(1 + \frac{R2}{R1} \right)$$

Digitally Selected Outputs

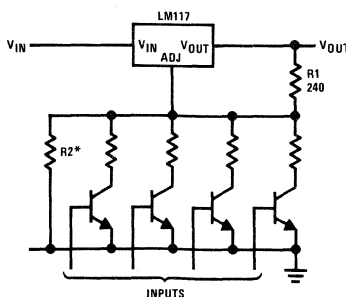

* Sets maximum V_{OUT}

5V Logic Regulator with Electronic Shutdown*

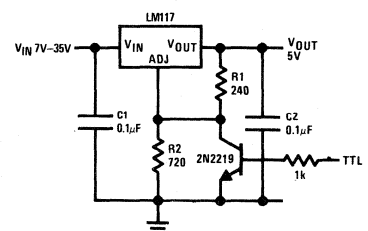

* Min output $\approx 1.2V$

absolute maximum ratings

Power Dissipation	Internally limited
Input–Output Voltage Differential	40V
Operating Junction Temperature Range	
LM117	–55°C to +150°C
LM217	–25°C to +150°C
LM317	0°C to +125°C
Storage Temperature	–65°C to +150°C
Lead Temperature (Soldering, 10 seconds)	300°C

preconditioning

Burn-In in Thermal Limit **100% All Devices**

electrical characteristics (Note 1)

PARAMETER	CONDITIONS	LM117/217			LM317			UNITS
		MIN	TYP	MAX	MIN	TYP	MAX	
Line Regulation	$T_A = 25^\circ\text{C}$, $3\text{V} \leq V_{\text{IN}} - V_{\text{OUT}} \leq 40\text{V}$ (Note 2)		0.01	0.02		0.01	0.04	%/V
Load Regulation	$T_A = 25^\circ\text{C}$, $10\text{mA} \leq I_{\text{OUT}} \leq I_{\text{MAX}}$ $V_{\text{OUT}} \leq 5\text{V}$, (Note 2) $V_{\text{OUT}} \geq 5\text{V}$, (Note 2)		5	15		5	25	mV
			0.1	0.3		0.1	0.5	%
Thermal Regulation	$T_A = 25^\circ\text{C}$, 20 ms Pulse		0.03	0.07		0.04	0.07	%/W
Adjustment Pin Current			50	100		50	100	μA
Adjustment Pin Current Change	$10\text{mA} \leq I_L \leq I_{\text{MAX}}$ $2.5\text{V} \leq (V_{\text{IN}} - V_{\text{OUT}}) \leq 40\text{V}$		0.2	5		0.2	5	μA
Reference Voltage	$3 \leq (V_{\text{IN}} - V_{\text{OUT}}) \leq 40\text{V}$, (Note 3) $10\text{mA} \leq I_{\text{OUT}} \leq I_{\text{MAX}}$, $P \leq P_{\text{MAX}}$	1.20	1.25	1.30	1.20	1.25	1.30	V
Line Regulation	$3\text{V} \leq V_{\text{IN}} - V_{\text{OUT}} \leq 40\text{V}$, (Note 2)		0.02	0.05		0.02	0.07	%/V
Load Regulation	$10\text{mA} \leq I_{\text{OUT}} \leq I_{\text{MAX}}$, (Note 2) $V_{\text{OUT}} \leq 5\text{V}$ $V_{\text{OUT}} \geq 5\text{V}$		20	50		20	70	mV
			0.3	1		0.3	1.5	%
Temperature Stability	$T_{\text{MIN}} \leq T_j \leq T_{\text{MAX}}$		1			1		%
Minimum Load Current	$V_{\text{IN}} - V_{\text{OUT}} = 40\text{V}$		3.5	5		3.5	10	mA
Current Limit	$V_{\text{IN}} - V_{\text{OUT}} \leq 15\text{V}$ K and T Package		1.5	2.2		1.5	2.2	A
			0.5	0.8		0.5	0.8	A
	$V_{\text{IN}} - V_{\text{OUT}} = 40\text{V}$ K and T Package			0.4			0.4	A
		H and P Package			0.07		0.07	A
RMS Output Noise, % of V_{OUT}	$T_A = 25^\circ\text{C}$, $10\text{Hz} \leq f \leq 10\text{kHz}$			0.003			0.003	%
Ripple Rejection Ratio	$V_{\text{OUT}} = 10\text{V}$, $f = 120\text{Hz}$ $C_{\text{ADJ}} = 10\mu\text{F}$			65			65	dB
			66	80		66	80	dB
Long-Term Stability	$T_A = 125^\circ\text{C}$		0.3	1		0.3	1	%
Thermal Resistance, Junction to Case	H Package		12	15		12	15	$^\circ\text{C}/\text{W}$
	K Package		2.3	3		2.3	3	$^\circ\text{C}/\text{W}$
	T Package					4		$^\circ\text{C}/\text{W}$
	P Package					12		$^\circ\text{C}/\text{W}$

Note 1: Unless otherwise specified, these specifications apply: $-55^\circ\text{C} \leq T_j \leq +150^\circ\text{C}$ for the LM117, $-25^\circ\text{C} \leq T_j \leq +150^\circ\text{C}$ for the LM217 and $0^\circ\text{C} \leq T_j \leq +125^\circ\text{C}$ for the LM317; $V_{\text{IN}} - V_{\text{OUT}} = 5\text{V}$ and $I_{\text{OUT}} = 0.1\text{A}$ for the TO-5 and TO-202 packages and $I_{\text{OUT}} = 0.5\text{A}$ for the TO-3 package and TO-220 package. Although power dissipation is internally limited, these specifications are applicable for power dissipations of 2W for the TO-5 and TO-202 and 20W for the TO-3 and TO-220. I_{MAX} is 1.5A for the TO-3 and TO-220 package and 0.5A for the TO-5 and TO-202 package.

Note 2: Regulation is measured at constant junction temperature, using pulse testing with a low duty cycle. Changes in output voltage due to heating effects are covered under the specification for thermal regulation.

Note 3: Selected devices with tightend tolerance reference voltage available.

typical performance characteristics (K and T Packages)

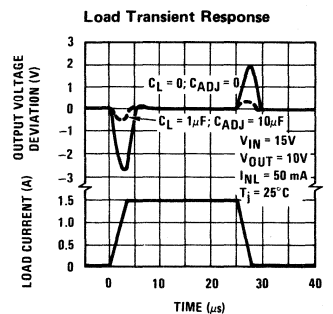
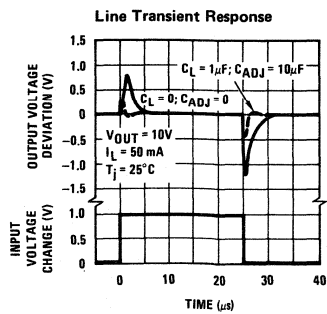
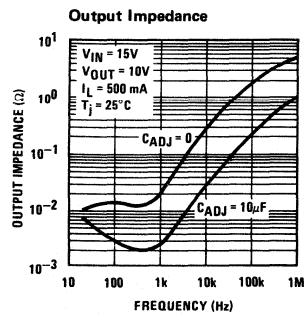
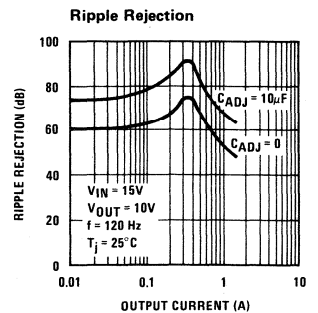
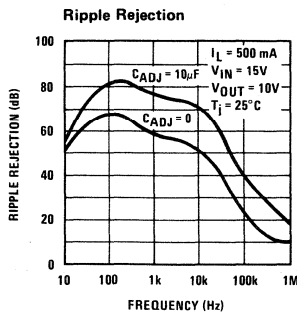
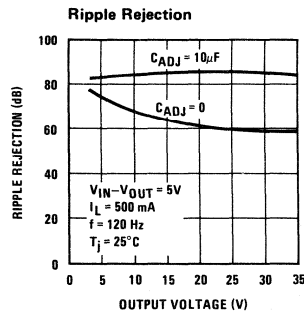
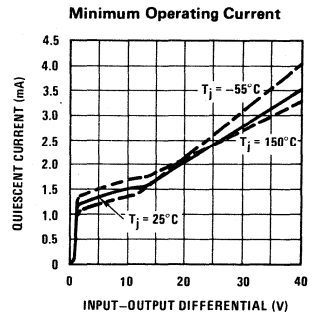
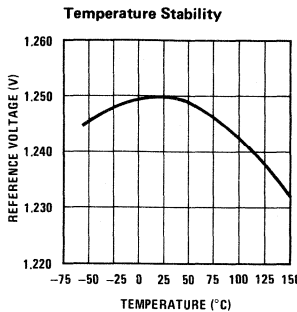
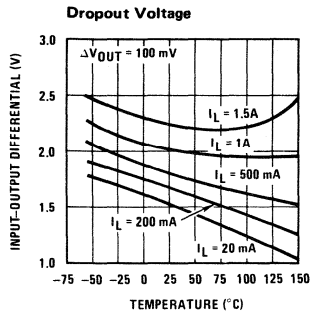
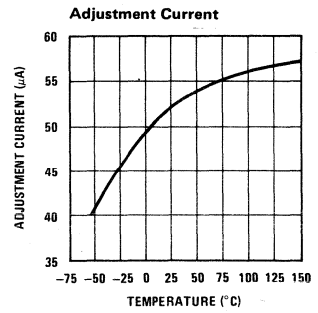
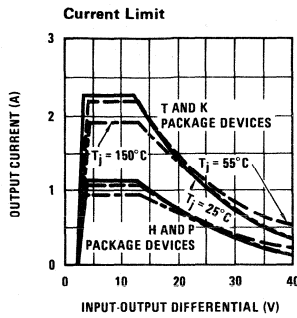
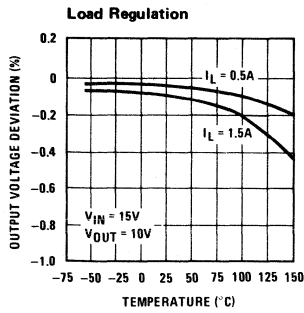

application hints

In operation, the LM117 develops a nominal 1.25V reference voltage, V_{REF} , between the output and adjustment terminal. The reference voltage is impressed across program resistor $R1$ and, since the voltage is constant, a constant current I_1 then flows through the output set resistor $R2$, giving an output voltage of

$$V_{OUT} = V_{REF} \left(1 + \frac{R2}{R1} \right) + I_{ADJ} R2$$

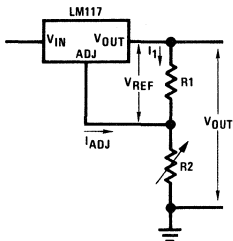

FIGURE 1.

Since the $100\mu\text{A}$ current from the adjustment terminal represents an error term, the LM117 was designed to minimize I_{ADJ} and make it very constant with line and load changes. To do this, all quiescent operating current is returned to the output establishing a minimum load current requirement. If there is insufficient load on the output, the output will rise.

External Capacitors

An input bypass capacitor is recommended. A $0.1\mu\text{F}$ disc or $1\mu\text{F}$ solid tantalum on the input is suitable input bypassing for almost all applications. The device is more sensitive to the absence of input bypassing when adjustment or output capacitors are used but the above values will eliminate the possibility of problems.

The adjustment terminal can be bypassed to ground on the LM117 to improve ripple rejection. This bypass capacitor prevents ripple from being amplified as the output voltage is increased. With a $10\mu\text{F}$ bypass capacitor 80 dB ripple rejection is obtainable at any output level. Increases over $10\mu\text{F}$ do not appreciably improve the ripple rejection at frequencies above 120 Hz. If the bypass capacitor is used, it is sometimes necessary to include protection diodes to prevent the capacitor from discharging through internal low current paths and damaging the device.

In general, the best type of capacitors to use are solid tantalum. Solid tantalum capacitors have low impedance even at high frequencies. Depending upon capacitor construction, it takes about $25\mu\text{F}$ in aluminum electrolytic to equal $1\mu\text{F}$ solid tantalum at high frequencies. Ceramic capacitors are also good at high frequencies; but some types have a large decrease in capacitance at frequencies around 0.5 MHz. For this reason, $0.01\mu\text{F}$ disc may seem to work better than a $0.1\mu\text{F}$ disc as a bypass.

Although the LM117 is stable with no output capacitors, like any feedback circuit, certain values of external capacitance can cause excessive ringing. This occurs with values between 500 pF and 5000 pF . A $1\mu\text{F}$ solid tantalum (or $25\mu\text{F}$ aluminum electrolytic) on the output swamps this effect and insures stability.

Load Regulation

The LM117 is capable of providing extremely good load regulation but a few precautions are needed to obtain maximum performance. The current set resistor connected between the adjustment terminal and the output terminal (usually 240Ω) should be tied directly to the output of the regulator rather than near the load. This eliminates line drops from appearing effectively in series with the reference and degrading regulation. For example, a 15V regulator with 0.05Ω resistance between the regulator and load will have a load regulation due to line resistance of $0.05\Omega \times I_L$. If the set resistor is connected near the load the effective line resistance will be $0.05\Omega (1 + R2/R1)$ or in this case, 11.5 times worse.

Figure 2 shows the effect of resistance between the regulator and 240Ω set resistor.

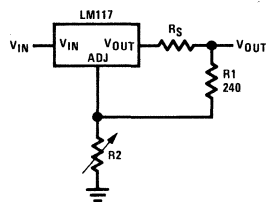

FIGURE 2. Regulator with Line Resistance in Output Lead

With the TO-3 package, it is easy to minimize the resistance from the case to the set resistor, by using two separate leads to the case. However, with the TO-5 package, care should be taken to minimize the wire length of the output lead. The ground of $R2$ can be returned near the ground of the load to provide remote ground sensing and improve load regulation.

Protection Diodes

When external capacitors are used with *any* IC regulator it is sometimes necessary to add protection diodes to prevent the capacitors from discharging through low current points into the regulator. Most $10\mu\text{F}$ capacitors have low enough internal series resistance to deliver 20A spikes when shorted. Although the surge is short, there is enough energy to damage parts of the IC.

When an output capacitor is connected to a regulator and the input is shorted, the output capacitor will discharge into the output of the regulator. The discharge

application hints (con't)

current depends on the value of the capacitor, the output voltage of the regulator, and the rate of decrease of V_{IN} . In the LM117, this discharge path is through a large junction that is able to sustain 15A surge with no problem. This is not true of other types of positive regulators. For output capacitors of $25\mu\text{F}$ or less, there is no need to use diodes.

The bypass capacitor on the adjustment terminal can discharge through a low current junction. Discharge

occurs when *either* the input or output is shorted. Internal to the LM117 is a 50Ω resistor which limits the peak discharge current. No protection is needed for output voltages of 25V or less and $10\mu\text{F}$ capacitance. *Figure 3* shows an LM117 with protection diodes included for use with outputs greater than 25V and high values of output capacitance.

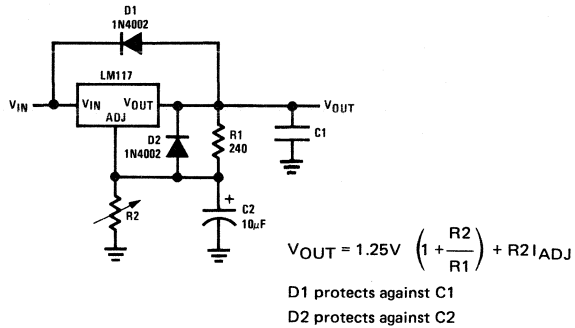
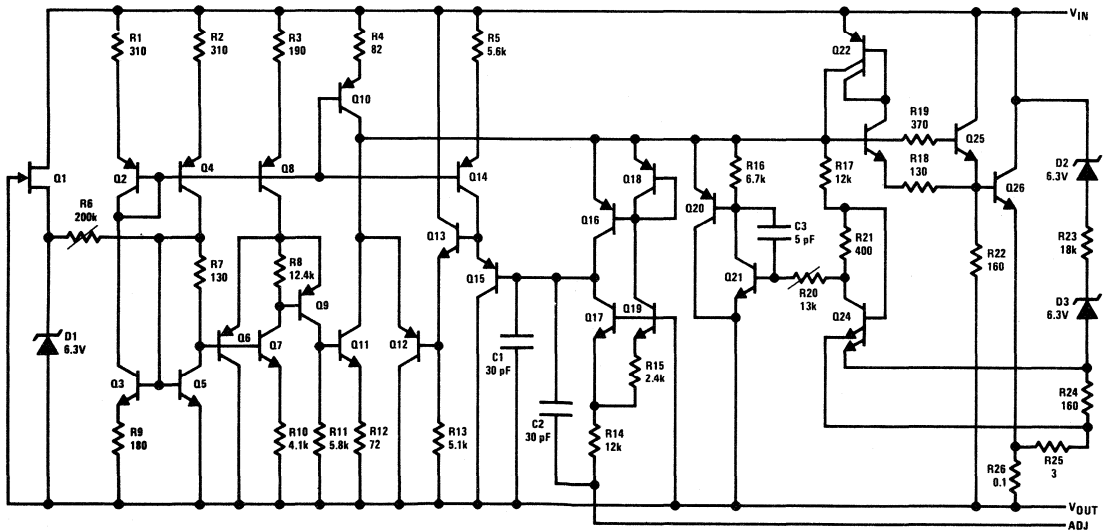

FIGURE 3. Regulator with Protection Diodes

schematic diagram



typical applications (con't)

Slow Turn-On 15V Regulator

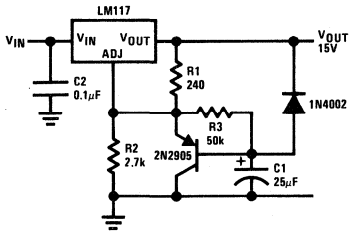

Adjustable Regulator with Improved Ripple Rejection

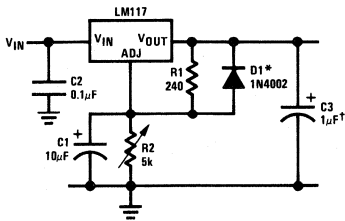

†Solid tantalum
*Discharges C1 if output is shorted to ground

High Stability 10V Regulator

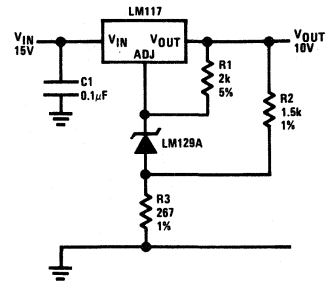

High Current Adjustable Regulator

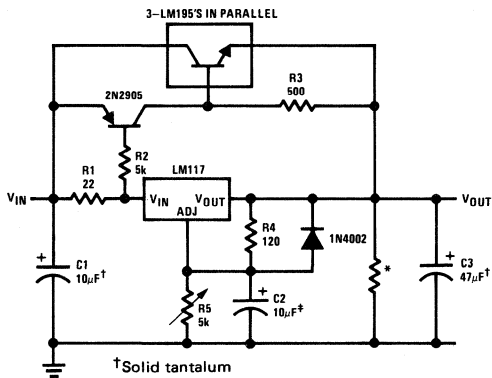

†Solid tantalum
*Minimum load current = 30 mA
‡Optional—improves ripple rejection

0 to 30V Regulator

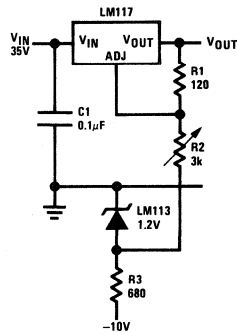

Power Follower

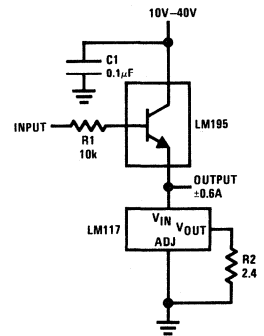

5A Constant Voltage/Constant Current Regulator

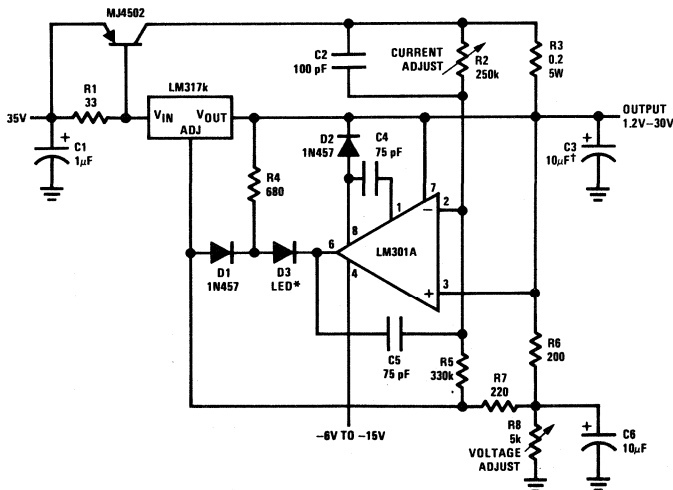

†Solid tantalum
*Lights in constant current mode

1A Current Regulator

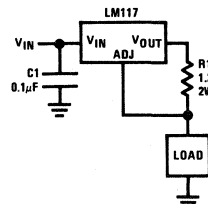

1.2V-20V Regulator with Minimum Program Current

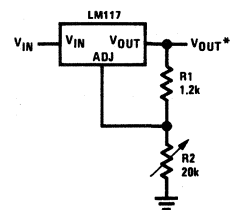

*Minimum load current ≈ 4 mA

typical applications (con't)

High Gain Amplifier

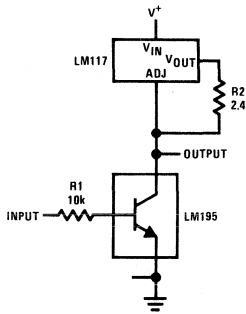

Low Cost 3A Switching Regulator

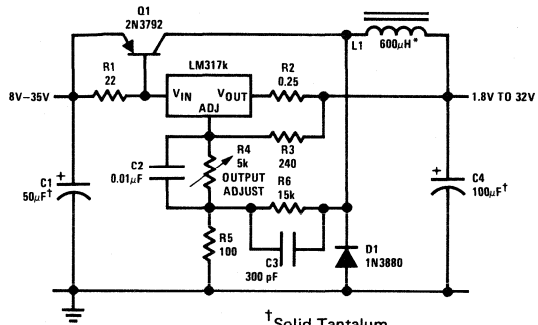

† Solid Tantalum

* Core—Arnold A-254168-2 60 turns

4A Switching Regulator with Overload Protection

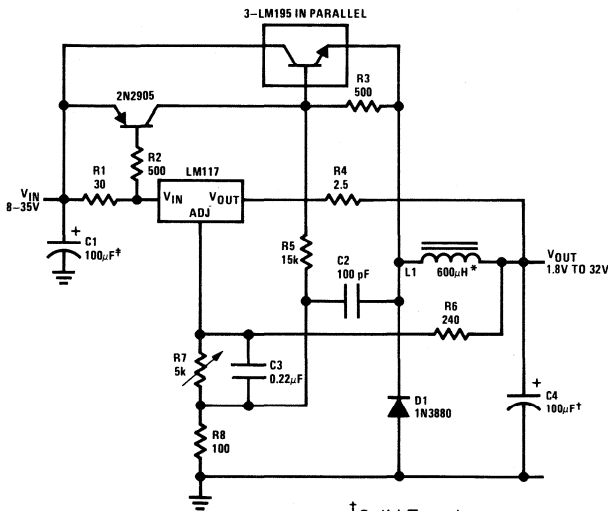

† Solid Tantalum

* Core Arnold A-254168-2 60 turns

Precision Current Limiter

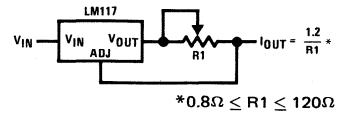

$$I_{OUT} = \frac{1.2}{R1}$$

* $0.8\Omega \leq R1 \leq 120\Omega$

Tracking Preregulator

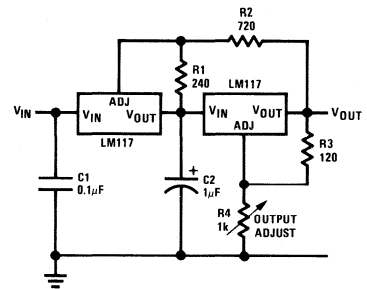

High Voltage Regulator

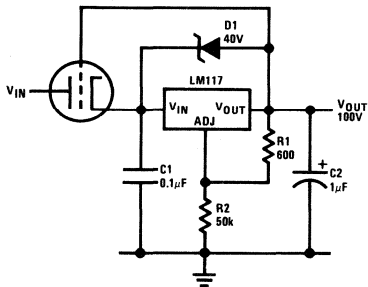

Adjusting Multiple On-Card Regulators with Single Control*

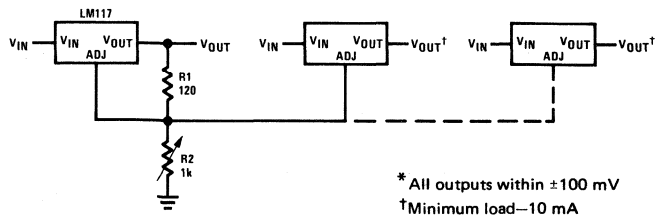

* All outputs within ± 100 mV

† Minimum load—10 mA

LM117HV/LM217HV/LM317HV 3-Terminal Adjustable Regulator

general description

The LM117HV/LM217HV/LM317HV are adjustable 3-terminal positive voltage regulators capable of supplying in excess of 1.5A over a 1.2V to 57V output range. They are exceptionally easy to use and require only two external resistors to set the output voltage. Further, both line and load regulation are better than standard fixed regulators. Also, the LM117HV is packaged in standard transistor packages which are easily mounted and handled.

In addition to higher performance than fixed regulators, the LM117HV series offers full overload protection available only in IC's. Included on the chip are current limit, thermal overload protection and safe area protection. All overload protection circuitry remains fully functional even if the adjustment terminal is disconnected.

features

- Adjustable output down to 1.2V
- Guaranteed 1.5A output current
- Line regulation typically 0.01%/V
- Load regulation typically 0.1%
- Current limit constant with temperature
- 100% electrical burn-in
- Eliminates the need to stock many voltages
- Standard 3-lead transistor package
- 80 dB ripple rejection

Normally, no capacitors are needed unless the device is situated far from the input filter capacitors in which case an input bypass is needed. An optional output capacitor can be added to improve transient response. The adjustment terminal can be bypassed to achieve very high ripple rejections ratios which are difficult to achieve with standard 3-terminal regulators.

Besides replacing fixed regulators, the LM117HV is useful in a wide variety of other applications. Since the regulator is "floating" and sees only the input-to-output differential voltage, supplies of several hundred volts can be regulated as long as the maximum input to output differential is not exceeded.

Also, it makes an especially simple adjustable switching regulator, a programmable output regulator, or by connecting a fixed resistor between the adjustment and output, the LM117HV can be used as a precision current regulator. Supplies with electronic shutdown can be achieved by clamping the adjustment terminal to ground which programs the output to 1.2V where most loads draw little current.

The LM117HVK STEEL, LM217HVK STEEL, and LM317HVK STEEL are packaged in standard TO-3 transistor packages while the LM117HVH, LM217HVH and LM317HVH are packaged in a solid Kovar base TO-5 transistor package. The LM117HV is rated for operation from -55°C to +150°C, the LM217HV from -25°C to +150°C and the LM317HV from 0°C to +125°C.

typical applications

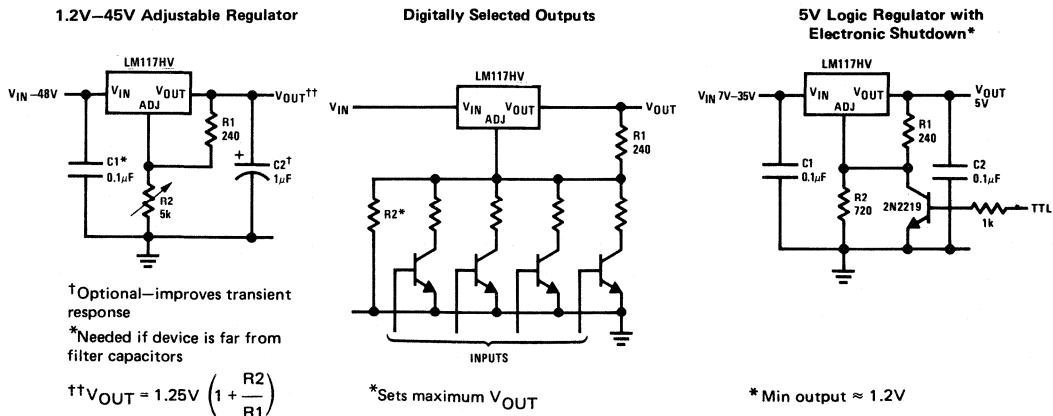

absolute maximum ratings

Power Dissipation	Internally limited
Input–Output Voltage Differential	60V
Operating Junction Temperature Range	
LM117HV	–55°C to +150°C
LM217HV	–25°C to +150°C
LM317HV	0°C to +125°C
Storage Temperature	–65°C to +150°C
Lead Temperature (Soldering, 10 seconds)	300°C

electrical characteristics (Note 1)

PARAMETER	CONDITIONS	LM117/217			LM317			UNITS
		MIN	TYP	MAX	MIN	TYP	MAX	
Line Regulation	$T_A = 25^\circ\text{C}$, $3\text{V} \leq V_{\text{IN}} - V_{\text{OUT}} \leq 60\text{V}$ (Note 2)		0.01	0.02		0.01	0.04	%/V
Load Regulation	$T_A = 25^\circ\text{C}$, $10\text{mA} \leq I_{\text{OUT}} \leq I_{\text{MAX}}$ $V_{\text{OUT}} \leq 5\text{V}$, (Note 2) $V_{\text{OUT}} \geq 5\text{V}$, (Note 2)		5	15		5	25	mV
			0.1	0.3		0.1	0.5	%
Thermal Regulation	$T = 10\text{ns}$							%/W
Adjustment Pin Current			50	100		50	100	μA
Adjustment Pin Current Change	$10\text{mA} \leq I_L \leq I_{\text{MAX}}$ $3.0\text{V} \leq (V_{\text{IN}} - V_{\text{OUT}}) \leq 60\text{V}$		0.2	5		0.2	5	μA
Reference Voltage	$3 \leq (V_{\text{IN}} - V_{\text{OUT}}) \leq 60\text{V}$, (Note 3) $10\text{mA} \leq I_{\text{OUT}} \leq I_{\text{MAX}}$, $P \leq P_{\text{MAX}}$	1.20	1.25	1.30	1.20	1.25	1.30	V
Line Regulation	$3\text{V} \leq V_{\text{IN}} - V_{\text{OUT}} \leq 60\text{V}$, (Note 2)		0.02	0.05		0.02	0.07	%/V
Load Regulation	$10\text{mA} \leq I_{\text{OUT}} \leq I_{\text{MAX}}$, (Note 2) $V_{\text{OUT}} \leq 5\text{V}$ $V_{\text{OUT}} \geq 5\text{V}$		20	50		20	70	mV
			0.3	1		0.3	1.5	%
Temperature Stability	$T_{\text{MIN}} \leq T_j \leq T_{\text{MAX}}$		1			1		%
Minimum Load Current	$V_{\text{IN}} - V_{\text{OUT}} = 60\text{V}$		3.5	7		3.5	12	mA
Current Limit	$V_{\text{IN}} - V_{\text{OUT}} \leq 15\text{V}$ K Package H Package		1.5	2.2		1.5	2.2	A
			0.5	0.8		0.5	0.8	A
	$V_{\text{IN}} - V_{\text{OUT}} = 60\text{V}$ K Package H Package			0.1			0.1	A
				0.03			0.03	A
RMS Output Noise, % of V_{OUT}	$T_A = 25^\circ\text{C}$, $10\text{Hz} \leq f \leq 10\text{kHz}$			0.003			0.003	%
Ripple Rejection Ratio	$V_{\text{OUT}} = 10\text{V}$, $f = 120\text{Hz}$ $C_{\text{ADJ}} = 10\mu\text{F}$			65			65	dB
			66	80		66	80	dB
Long-Term Stability	$T_A = 125^\circ\text{C}$		0.3	1		0.3	1	%
Thermal Resistance, Junction to Case	H Package		12	15		12	15	$^\circ\text{C}/\text{W}$
	K Package		2.3	3		2.3	3	$^\circ\text{C}/\text{W}$

Note 1: Unless otherwise specified, these specifications apply $-55^\circ\text{C} \leq T_j \leq +150^\circ\text{C}$ for the LM117HV, $-25^\circ\text{C} \leq T_j \leq +150^\circ\text{C}$ for the LM217HV and $0^\circ\text{C} \leq T_j \leq +125^\circ\text{C}$ for the LM317HV; $V_{\text{IN}} - V_{\text{OUT}} = 5\text{V}$ and $I_{\text{OUT}} = 0.1\text{A}$ for the TO-5 package and $I_{\text{OUT}} = 0.5\text{A}$ for the TO-3 package. Although power dissipation is internally limited, these specifications are applicable for power dissipations of 2W for the TO-5 and 20W for the TO-3. I_{MAX} is 1.5A for the TO-3 and 0.5A for the TO-5 package.

Note 2: Regulation is measured at constant junction temperature. Changes in output voltage due to heating effects must be taken into account separately. Pulse testing with low duty cycle is used.

Note 3: Selected devices with tightened tolerance reference voltage available.

typical performance characteristics (K and T Packages)

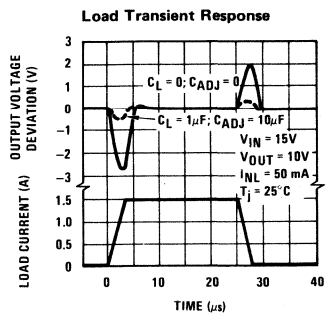
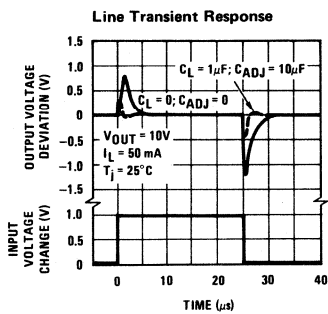
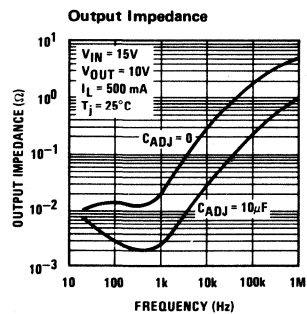
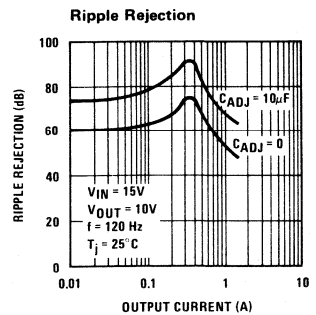
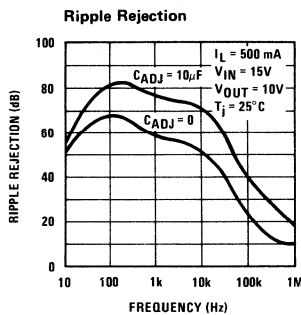
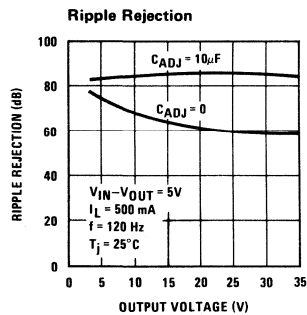
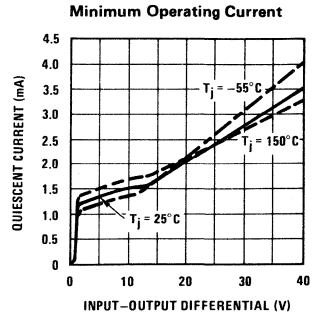
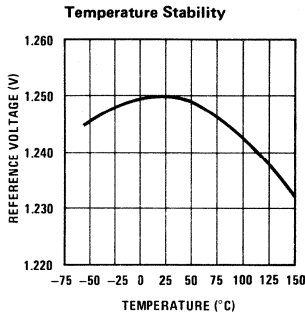
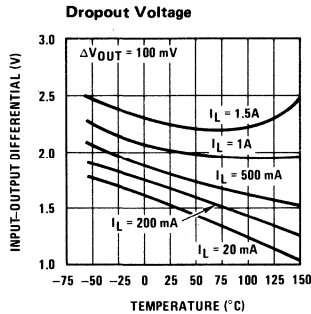
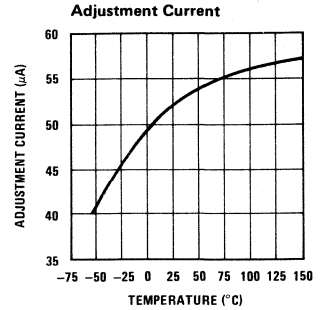
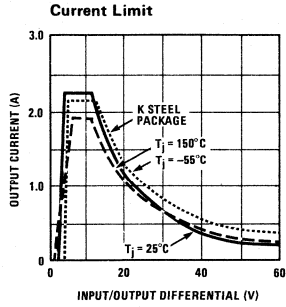
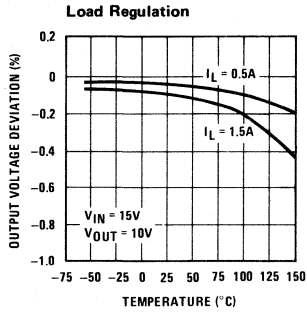

application hints

In operation, the LM117HV develops a nominal 1.25V reference voltage, V_{REF} , between the output and adjustment terminal. The reference voltage is impressed across program resistor $R1$ and, since the voltage is constant, a constant current I_1 then flows through the output set resistor $R2$, giving an output voltage of

$$V_{OUT} = V_{REF} \left(1 + \frac{R2}{R1} \right) + I_{ADJ} R2$$

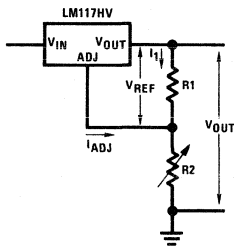

FIGURE 1.

Since the 100 μ A current from the adjustment terminal represents an error term, the LM117HV was designed to minimize I_{ADJ} and make it very constant with line and load changes. To do this, all quiescent operating current is returned to the output establishing a minimum load current requirement. If there is insufficient load on the output, the output will rise.

External Capacitors

An input bypass capacitor is recommended. A 0.1 μ F disc or 1 μ F solid tantalum on the input is suitable input bypassing for almost all applications. The device is more sensitive to the absence of input bypassing when adjustment or output capacitors are used but the above values will eliminate the possibility of problems.

The adjustment terminal can be bypassed to ground on the LM117HV to improve ripple rejection. This bypass capacitor prevents ripple from being amplified as the output voltage is increased. With a 10 μ F bypass capacitor 80 dB ripple rejection is obtainable at any output level. Increases over 10 μ F do not appreciably improve the ripple rejection at frequencies above 120 Hz. If the bypass capacitor is used, it is sometimes necessary to include protection diodes to prevent the capacitor from discharging through internal low current paths and damaging the device.

In general, the best type of capacitors to use are solid tantalum. Solid tantalum capacitors have low impedance even at high frequencies. Depending upon capacitor construction, it takes about 25 μ F in aluminum electrolytic to equal 1 μ F solid tantalum at high frequencies. Ceramic capacitors are also good at high frequencies; but some types have a large decrease in capacitance at frequencies around 0.5 MHz. For this reason, 0.01 μ F disc may seem to work better than a 0.1 μ F disc as a bypass.

Although the LM117HV is stable with no output capacitors, like any feedback circuit, certain values of external capacitance can cause excessive ringing. This occurs with values between 500 pF and 5000 pF. A 1 μ F solid tantalum (or 25 μ F aluminum electrolytic) on the output swamps this effect and insures stability.

Load Regulation

The LM117HV is capable of providing extremely good load regulation but a few precautions are needed to obtain maximum performance. The current set resistor connected between the adjustment terminal and the output terminal (usually 240 Ω) should be tied directly to the output of the regulator rather than near the load. This eliminates line drops from appearing effectively in series with the reference and degrading regulation. For example, a 15V regulator with 0.05 Ω resistance between the regulator and load will have a load regulation due to line resistance of 0.05 Ω \times I_L . If the set resistor is connected near the load the effective line resistance will be 0.05 Ω (1 + $R2/R1$) or in this case, 11.5 times worse.

Figure 2 shows the effect of resistance between the regulator and 240 Ω set resistor.

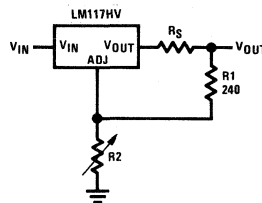

FIGURE 2. Regulator with Line Resistance in Output Lead

With the TO-3 package, it is easy to minimize the resistance from the case to the set resistor, by using two separate leads to the case. However, with the TO-5 package, care should be taken to minimize the wire length of the output lead. The ground of $R2$ can be returned near the ground of the load to provide remote ground sensing and improve load regulation.

Protection Diodes

When external capacitors are used with *any* IC regulator it is sometimes necessary to add protection diodes to prevent the capacitors from discharging through low current points into the regulator. Most 10 μ F capacitors have low enough internal series resistance to deliver 20A spikes when shorted. Although the surge is short, there is enough energy to damage parts of the IC.

When an output capacitor is connected to a regulator and the input is shorted, the output capacitor will discharge into the output of the regulator. The discharge

application hints (con't)

current depends on the value of the capacitor, the output voltage of the regulator, and the rate of decrease of V_{IN} . In the LM117HV, this discharge path is through a large junction that is able to sustain 15A surge with no problem. This is not true of other types of positive regulators. For output capacitors of $25\mu\text{F}$ or less, there is no need to use diodes.

The bypass capacitor on the adjustment terminal can discharge through a low current junction. Discharge

occurs when *either* the input or output is shorted. Internal to the LM117HV is a 50Ω resistor which limits the peak discharge current. No protection is needed for output voltages of 25V or less and $10\mu\text{F}$ capacitance. *Figure 3* shows an LM117HV with protection diodes included for use with outputs greater than 25V and high values of output capacitance.

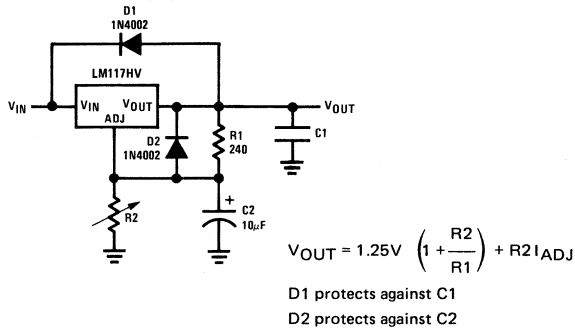
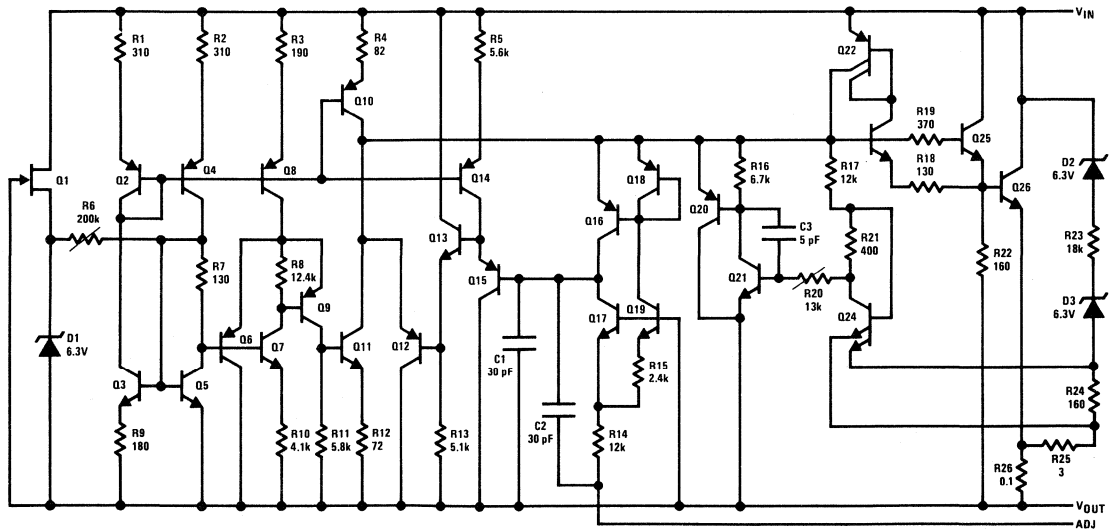

FIGURE 3. Regulator with Protection Diodes

schematic diagram



typical applications (con't)

Slow Turn-On 15V Regulator

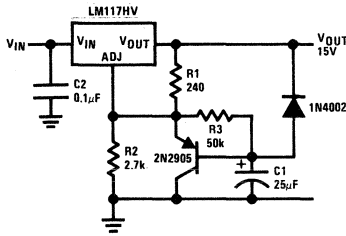

Adjustable Regulator with Improved Ripple Rejection

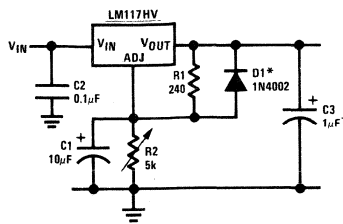

†Solid tantalum
*Discharges C1 if output is shorted to ground

High Stability 10V Regulator

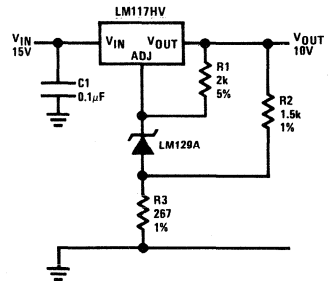

High Current Adjustable Regulator

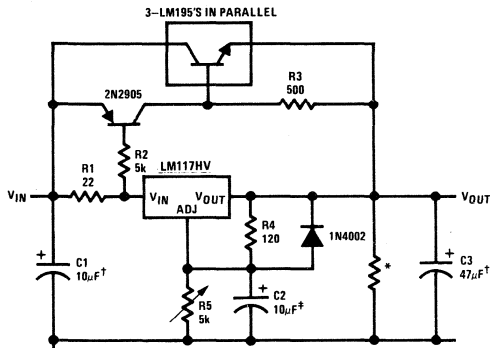

†Solid tantalum
*Minimum load current = 30 mA
‡Optional—improves ripple rejection

0 to 30V Regulator

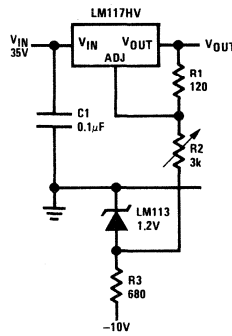

Power Follower

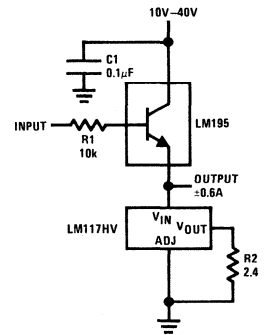

5A Constant Voltage/Constant Current Regulator

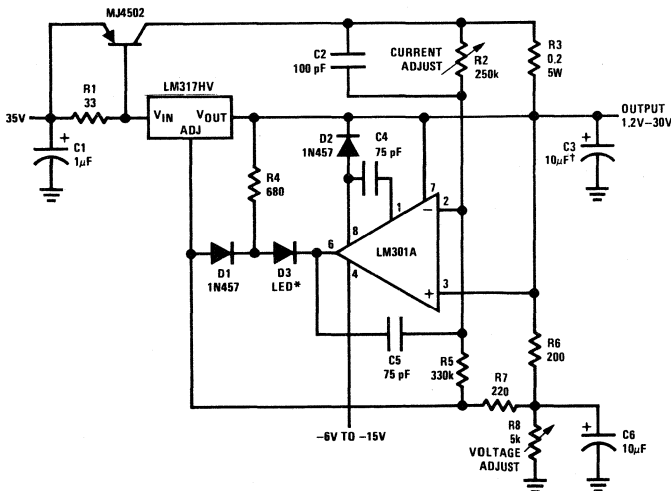

†Solid tantalum
*Lights in constant current mode

1A Current Regulator

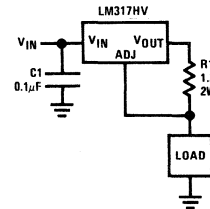

1.2V-20V Regulator with Minimum Program Current

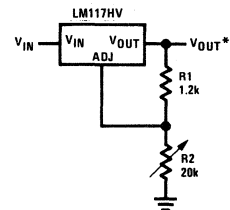

*Minimum load current ≈ 4 mA

typical applications (con't)

High Gain Amplifier

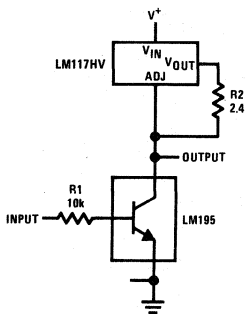

Low Cost 3A Switching Regulator

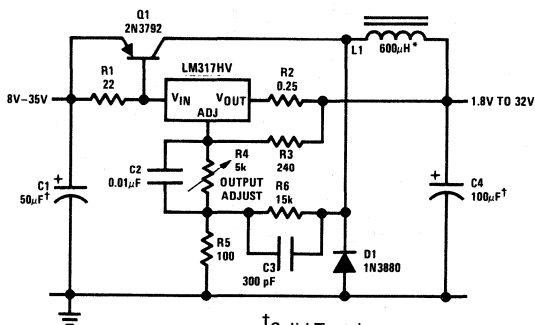

† Solid Tantalum

* Core—Arnold A-254168-2 60 turns

4A Switching Regulator with Overload Protection

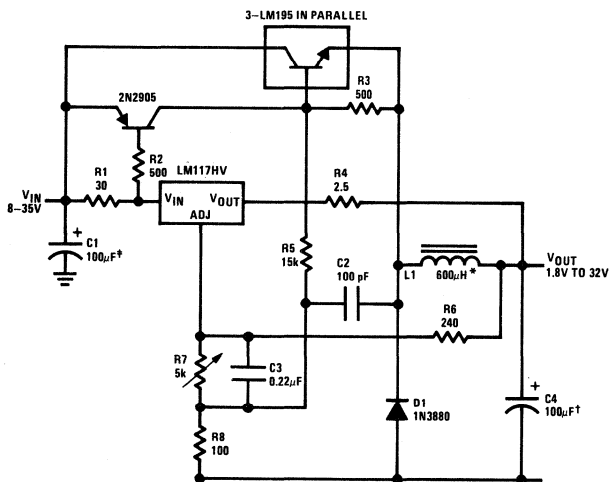

† Solid Tantalum

* Core Arnold A-254168-2 60 turns

Precision Current Limiter

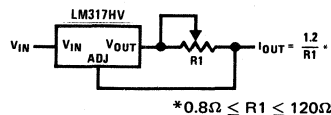

* $0.8\Omega \leq R1 \leq 120\Omega$

Tracking Preregulator

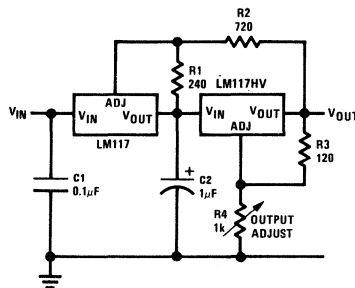

High Voltage Regulator

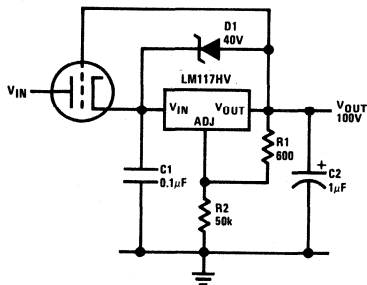

Adjusting Multiple On-Card Regulators with Single Control*

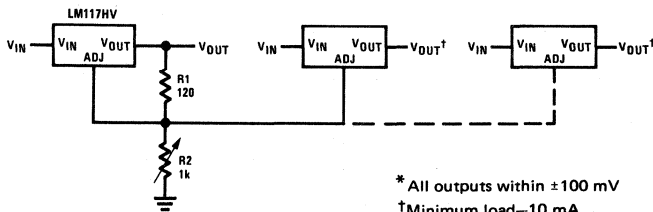

* All outputs within ± 100 mV

† Minimum load—10 mA

typical applications (con't)

AC Voltage Regulator

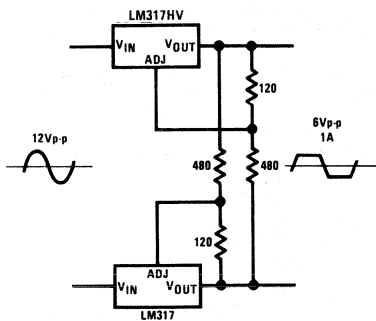

12V Battery Charger

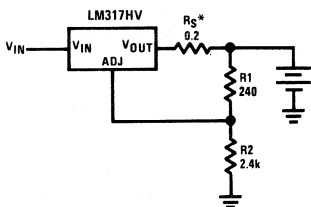

*R_S—sets output impedance of charger $Z_{OUT} = R_S \left(1 + \frac{R_2}{R_1} \right)$
 Use of R_S allows low charging rates with fully charged battery.

50 mA Constant Current Battery Charger

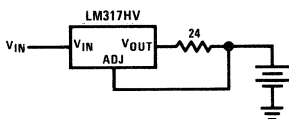

Adjustable 4A Regulator

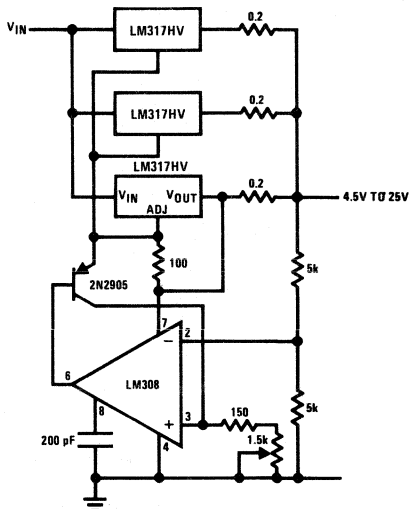

Current Limited 6V Charger

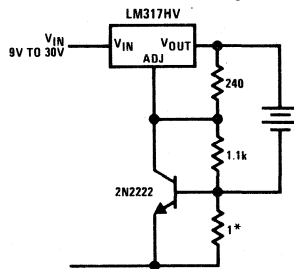

*Sets peak current (0.6A for 1Ω)

connection diagrams

(TO-3 Steel)
Metal Can Package

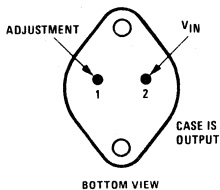

Order Number LM117HVK STEEL,
 LM217HVK STEEL, or
 LM317HVK STEEL
 See Package 18

(TO-39)
Metal Can Package

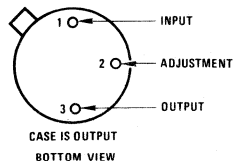

Order Number LM117HVH,
 LM217HVH, or LM317HVH
 See Package 9

LM120 series 3-terminal negative regulators

general description

The LM120 Series are three-terminal negative regulators with a fixed output voltage of $-5V$, $-5.2V$, $-6V$, $-8V$, $-9V$, $-12V$, $-15V$, $-18V$, and $-24V$ and up to 1.5A load current capability. These devices need only one external component—a compensation capacitor at the output, making them easy to apply. Worst case guarantees on output voltage deviation due to any combination of line, load or temperature variation assure satisfactory system operation.

Exceptional effort has been made to make the LM120 Series immune to overload conditions. The regulators have current limiting which is independent of temperature, combined with thermal overload protection. Internal current limiting protects against momentary faults while thermal shutdown prevents junction temperatures from exceeding safe limits during prolonged overloads.

Although primarily intended for fixed output voltage applications, the LM120 Series may be programmed for higher output voltages with a simple resistive divider. The low quiescent drain current of the devices allows this technique to be used with good regulation.

features

- Preset output voltage error less than $\pm 3\%$
- Preset current limit
- Internal thermal shutdown
- Operates with input-output voltage differential down to 1V
- Excellent ripple rejection
- Low temperature drift
- Easily adjustable to higher output voltage

LM120 Series Packages and Power Capability

DEVICE	PACKAGE	RATED POWER DISSIPATION	DESIGN LOAD CURRENT
LM120	TO-3	20W	1.5A
LM220			
LM320	TO-5	2W	0.5A
LM320T	TO-220	15W	1.5A
LM320M	TO-202	7.5W	0.5A
LM320ML*	TO-202	7.5W	0.25A
LM320L*	TO-92+	1.2W	0.1A

*Electrical specifications shown on separate data sheet

typical applications

Preventing Positive Regulator Latch-Up

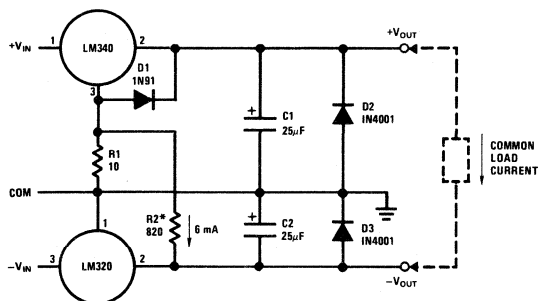

R1 & D1 allow the positive regulator to "start-up" when V_{IN} is delayed relative to V_{OUT} and a heavy load is drawn between the outputs. Without R1 & D1, most three-terminal regulators will not start with heavy (0.1A-1A) load current flowing to the negative regulator, even though the positive output is clamped by D2.

*R2 is optional. Ground pin current from the positive regulator flowing through R1 will increase $+V_{OUT} = 60$ mV if R2 is omitted.

Fixed Regulator

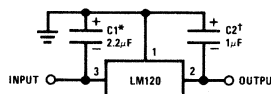

*Required if regulator is separated from filter capacitor by more than 3". For value given, capacitor must be solid tantalum. $25\mu F$ aluminum electrolytic may be substituted.

†Required for stability. For value given, capacitor must be solid tantalum. $25\mu F$ aluminum electrolytic may be substituted. Values given may be increased without limit.

For output capacitance in excess of $100\mu F$, a high current diode from input to output (1N4001, etc.) will protect the regulator from momentary input shorts.

Dual Trimmed Supply

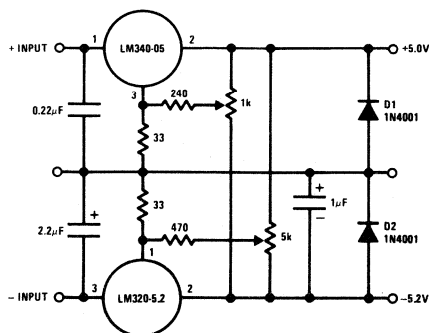

-5 VOLT REGULATORS (Note 3)

absolute maximum ratings

Power Dissipation

Input Voltage

Input-Output Voltage Differential

Junction Temperatures

Storage Temperature Range

Lead Temperature (Soldering, 10 seconds)

Internally Limited

-25V

25V

See Note 1

-65°C to +150°C

300°C

electrical characteristics

PARAMETER	DESIGN OUTPUT CURRENT (I _p) DEVICE DISSIPATION (P _D) CONDITIONS (NOTE 1)	METAL CAN PACKAGE						POWER PLASTIC PACKAGE						UNITS				
		LM120K-5.0 LM220K-5.0 (TO-3)		LM320K-5.0 (TO-3)		LM120H-5.0 LM220H-5.0 (TO-5)		LM320H-5.0 (TO-5)		LM320T-5.0 (TO-220)		LM320MP-5.0 (TO-202)						
		1.5A 20W	MIN	TYP	MAX	1.5A 20W	MIN	TYP	MAX	0.5A 2W	MIN	TYP	MAX		1.5A 15W	MIN	TYP	MAX
Output Voltage	T _J = 25°C, V _{IN} = 10V, I _{LOAD} = 5 mA	-5.1	-5	-4.9	-5.2	-5	-4.8	-5.1	-5.0	-4.9	-5.2	-5.0	-4.8	-5.2	-5.0	-4.8	-4.8	V
Line Regulation	T _J = 25°C, I _{LOAD} = 5 mA, V _{MIN} ≤ V _{IN} ≤ V _{MAX}	10	10	25	10	10	40	10	10	25	10	40	10	10	10	40	40	mV
Input Voltage	f = 120 Hz	-25		-7	-25		-7	-25		-7	-25		-7	-25		-7.5	-7.5	V
Ripple Rejection, Load Regulation, (Note 2)	T _J = 25°C, V _{IN} = 10V, 5 mA ≤ I _{LOAD} ≤ I _D	54	64	50	54	64	50	100	30	64	54	64	30	54	64	50	100	dB
Output Voltage, (Note 1)	-7.5V ≤ V _{IN} ≤ V _{MAX} , 5 mA ≤ I _{LOAD} ≤ I _D , P ≤ P _D	-5.20		-4.80	-5.25		-4.75	-5.20		-4.80	-5.25		-4.75	-5.25		-4.75	-4.75	V
Quiescent Current	V _{MIN} ≤ V _{IN} ≤ V _{MAX}	1	2	2	1	2	2	1	2	2	1	2	2	1	2	2	2	mA
Quiescent Current Change	T _J = 25°C	0.1	0.4	0.4	0.1	0.4	0.4	0.05	0.4	0.4	0.05	0.4	0.4	0.1	0.4	0.4	0.3	mA
Output Noise Voltage	5 mA ≤ I _{LOAD} ≤ I _D	150	150	150	150	150	150	150	150	150	150	150	150	150	150	150	150	μV
Long Term Stability	T _A = 25°C, C _L = 1μF, I _L = 5 mA, V _{IN} = 10V, 10 Hz ≤ f ≤ 100 kHz	5	50	50	5	50	50	5	50	50	5	50	50	10	10	10	10	mV
Thermal Resistance Junction to Case		3	3	3	3	3	3	3	15	15	15	15	15	4	4	4	4	°C/W
Junction to Ambient		35	35	35	35	35	35	35	150	150	150	150	150	50	50	50	70	°C/W

Note 1: This specification applies over -65°C ≤ T_J ≤ +150°C for the LM120, -25°C ≤ T_J ≤ +150°C for the LM220 and 0°C ≤ T_J ≤ +125°C for the LM320.

Note 2: Regulation is measured at constant junction temperature. Changes in output voltage due to heating effects must be taken into account separately. To ensure constant junction temperature, low duty cycle, pulse testing is used. The LM120/LM320 series does have low thermal feedback, improving line and load regulation. On all other tests, even though power dissipation is internally limited, electrical specifications apply only up to P_D.

Note 3: For -5V 3 amp regulators, see LM145 data sheet.

-5.2 VOLT REGULATORS (Note 3)

absolute maximum ratings

Power Dissipation Internally Limited
 Input Voltage -25V
 Input-Output Voltage Differential 25V
 Junction Temperatures See Note 1
 Storage Temperature Range -65°C to +150°C
 Lead Temperature (Soldering, 10 seconds) 300°C

electrical characteristics

PARAMETER	ORDER NUMBERS	METAL CAN PACKAGE												POWER PLASTIC PACKAGE						UNITS
		LM120K-5.2 LM220K-5.2 (TO-3)			LM320K-5.2 (TO-3)			LM120H-5.2 LM220H-5.2 (TO-5)			LM320H-5.2 (TO-5)			LM320T-5.2 (TO-220)			LM320MP-5.2 (TO-202)			
		MIN	TYP	MAX	MIN	TYP	MAX	MIN	TYP	MAX	MIN	TYP	MAX	MIN	TYP	MAX	MIN	TYP	MAX	
Output Voltage		T _J = 25°C, V _{IN} = 10V, I _{LOAD} = 5 mA																		
Line Regulation		T _J = 25°C, I _{LOAD} = 5 mA, V _{MIN} ≤ V _{IN} ≤ V _{MAX}																		
Input Voltage		f = 120 Hz																		
Ripple Rejection		T _J = 25°C, V _{IN} = 10V, 5 mA ≤ I _{LOAD} ≤ Id																		
Load Regulation (Note 2)		-7.7V ≤ V _{IN} ≤ V _{MAX} , 5 mA ≤ I _{LOAD} ≤ Id, P ≤ Pd																		
Output Voltage (Note 1)		V _{MIN} ≤ V _{IN} ≤ V _{MAX} , T _J = 25°C																		
Quiescent Current		V _{MIN} ≤ V _{IN} ≤ V _{MAX}																		
Quiescent Current Change		V _{MIN} ≤ V _{IN} ≤ V _{MAX} , 5 mA ≤ I _{LOAD} ≤ Id																		
Output Noise Voltage		TA = 25°C, CL = 1μF, IL = 5 mA, V _{IN} = 10V, 10 Hz ≤ f ≤ 100 kHz																		
Long Term Stability																				
Thermal Resistance																				
Junction to Case																				
Junction to Ambient																				

Note 1: This specification applies over -65°C ≤ T_J ≤ +150°C for the LM120, -25°C ≤ T_J ≤ +150°C for the LM220 and 0°C ≤ T_J ≤ +125°C for the LM320.

Note 2: Regulation is measured at constant junction temperature. Changes in output voltage due to heating effects must be taken into account separately. To ensure constant junction temperature, low duty cycle, pulse testing is used. The LM120/LM320 series does have low thermal feedback, improving line and load regulation. On all other tests, even though power dissipation is internally limited, electrical specifications apply only up to P_D.

Note 3: For -5.2V 3 amp regulators, see LM145 data sheet.

-6 VOLT REGULATORS

absolute maximum ratings

Power Dissipation

Input Voltage

Input-Output Voltage Differential

Junction Temperatures

Storage Temperature Range

Lead Temperature (Soldering, 10 seconds)

Internally Limited

-25V

25V

See Note 1

-65°C to +150°C

300°C

electrical characteristics

PARAMETER	DESIGN OUTPUT CURRENT (I _D) DEVICE DISSIPATION (P _D) CONDITIONS (NOTE 1)	METAL CAN PACKAGE						POWER PLASTIC PACKAGE						UNITS			
		LM120K-6.0 (TO-3)		LM320K-6.0 (TO-3)		LM120H-6.0 (TO-5)		LM320H-6.0 (TO-5)		LM320T-6.0 (TO-220)		LM320MP-6.0 (TO-202)					
		MIN	TYP	MAX	MIN	TYP	MAX	MIN	TYP	MAX	MIN	TYP	MAX				
Output Voltage	T _J = 25°C, V _{IN} = 11V, I _{LOAD} = 5 mA	-6.15	-6	-5.85	-6.25	-6	-6.75	-6.15	-6	-5.85	-6.25	-6	-6.75	-6.25	-6	-5.75	V
Line Regulation	T _J = 25°C, I _{LOAD} = 5 mA, V _{MIN} ≤ V _{IN} ≤ V _{MAX}	10	10	25	10	10	40	10	10	25	10	10	40	10	12	40	mV
Input Voltage	f = 120 Hz	-25	-25	-8	-25	-25	-8	-25	-25	-8	-25	-25	-8	-25	-25	-8.5	V
Ripple Rejection		54	54	64	54	54	64	54	54	64	54	54	64	54	54	64	dB
Load Regulation, (Note 2)	T _J = 25°C, V _{IN} = 11V, 5 mA ≤ I _{LOAD} ≤ I _D	50	50	75	50	50	100	50	50	50	30	30	50	50	40	100	mV
Output Voltage, (Note 1)	-8.5V ≤ V _{IN} ≤ V _{MAX} , 5 mA ≤ I _{LOAD} ≤ I _D , P ≤ P _D	-6.25	-6.30	-5.75	-6.25	-6.30	-5.70	-6.25	-6.30	-5.75	-6.30	-6.30	-5.70	-6.30	-6.30	-5.7	V
Quiescent Current	V _{MIN} ≤ V _{IN} ≤ V _{MAX}	1	1	2	1	1	2	1	1	2	1	1	2	1	1	2	mA
Quiescent Current Change	T _J = 25°C V _{MIN} ≤ V _{IN} ≤ V _{MAX}	0.1	0.1	0.4	0.1	0.1	0.4	0.1	0.1	0.4	0.05	0.05	0.4	0.1	0.1	0.4	mA
Output Noise Voltage	5 mA ≤ I _{LOAD} ≤ I _D	180	180	180	180	180	180	180	180	180	180	180	180	180	180	180	μV
Long Term Stability	T _A = 25°C, C _L = 1μF, I _L = 5 mA, V _{IN} = 11V, 10 Hz ≤ f ≤ 100 kHz	6	6	60	6	6	60	6	6	60	6	6	60	6	12	12	mV
Thermal Resistance Junction to Case		3	3	35	3	3	35	3	3	15	3	3	15	4	4	12	°C/W
Junction to Ambient		35	35	35	35	35	35	35	35	150	35	35	150	50	50	70	°C/W

Note 1: This specification applies over -55°C ≤ T_J ≤ +150°C for the LM120, -25°C ≤ T_J ≤ +150°C for the LM220 and 0°C ≤ T_J ≤ +125°C for the LM320.

Note 2: Regulation is measured at constant junction temperature. Changes in output voltage due to heating effects must be taken into account separately. To ensure constant junction temperature, low duty cycle, pulse testing is used. The LM120/LM320 series does have low thermal feedback, improving line and load regulation. On all other tests, even though power dissipation is internally limited, electrical specifications apply only up to P_D.

-8 VOLT REGULATORS

absolute maximum ratings

Power Dissipation Internally Limited
 Input Voltage -25V
 Input-Output Voltage Differential 25V
 Junction Temperatures See Note 1
 Storage Temperature Range -65°C to +150°C
 Lead Temperature (Soldering, 10 seconds) 300°C

electrical characteristics

PARAMETER	ORDER NUMBERS	METAL CAN PACKAGE						POWER PLASTIC PACKAGE						UNITS						
		LM120K-8.0 LM220K-8.0 (TO-3)		LM320K-8.0 (TO-3)		LM120H-8.0 LM220H-8.0 (TO-5)		LM320H-8.0 (TO-5)		LM320T-8.0 (TO-202)		LM320MP-8.0 (TO-202)								
		MIN	TYP	MAX	MIN	TYP	MAX	MIN	TYP	MAX	MIN	TYP	MAX							
DESIGN OUTPUT CURRENT (I _D) DEVICE DISSIPATION (P _D)	CONDITIONS (NOTE 1)																			
Output Voltage	T _J = 25°C, V _{IN} = 13V, I _{LOAD} = 5 mA	-8.2	-8	-7.8	-8.3	-8	-7.7	-8.2	-8	-7.8	-8.3	-8	-7.7	-8.3	-8	-7.7	-8.3	-8.0	-7.7	V
Line Regulation	T _J = 25°C, I _{LOAD} = 5 mA, V _{MIN} ≤ V _{IN} ≤ V _{MAX}		15	25		15	40		15	25		15	40		15	40		15	40	mV
Input Voltage	f = 120 Hz																			V
Ripple Rejection	T _J = 25°C, V _{IN} = 13V, 5 mA ≤ I _{LOAD} ≤ I _D	-25	54	80	-25	54	100	-25	54	80	-25	54	100	-25	54	100	-25	54	60	dB
Load Regulation (Note 2)	V _{MIN} ≤ V _{IN} ≤ V _{MAX} , 5 mA ≤ I _{LOAD} ≤ I _D																			mV
Output Voltage (Note 1)	V _{MIN} ≤ V _{IN} ≤ V _{MAX} , 5 mA ≤ I _{LOAD} ≤ I _D , P ≤ P _D	-8.35		-7.65	-8.4		-7.6		-8.35	-7.65	-8.4		-7.6		-8.4		-7.6		-7.6	V
Quiescent Current	V _{MIN} ≤ V _{IN} ≤ V _{MAX}		1	2		1	2													mA
Quiescent Current Change	T _J = 25°C																			mA
	V _{MIN} ≤ V _{IN} ≤ V _{MAX}		0.1	0.4		0.1	0.4													mA
	5 mA ≤ I _{LOAD} ≤ I _D		0.1	0.4		0.1	0.4													mA
Output Noise Voltage	T _A = 25°C, C _L = 1μF, I _L = 5 mA, V _{IN} = 13V, 10 Hz ≤ f ≤ 100 kHz		250			250														μV
Long Term Stability			8	80		8	80													mV
Thermal Resistance Junction to Case			3	3		3	3													°C/W
Junction to Ambient			35	35		35	35													°C/W

Note 1: This specification applies over -55°C ≤ T_J ≤ +150°C for the LM120, -25°C ≤ T_J ≤ +150°C for the LM220 and 0°C ≤ T_J ≤ +125°C for the LM320.

Note 2: Regulation is measured at constant junction temperature. Changes in output voltage due to heating effects must be taken into account separately. To ensure constant junction temperature, low duty cycle, pulse testing is used. The LM120/LM320 series does have low thermal feedback, improving line and load regulation. On all other tests, even though power dissipation is internally limited, electrical specifications apply only up to P_D.

-9 VOLT REGULATORS

absolute maximum ratings

Power Dissipation Internally Limited
 Input Voltage -35V
 Input-Output Voltage Differential 30V
 Junction Temperatures See Note 1
 Storage Temperature Range -65°C to +150°C
 Lead Temperature (Soldering, 10 seconds) 300°C

electrical characteristics

PARAMETER	ORDER NUMBERS	METAL CAN PACKAGE						POWER PLASTIC PACKAGE						UNITS									
		LM120K-9.0 (TO-3)		LM320K-9.0 (TO-3)		LM120H-9.0 (TO-5)		LM220H-9.0 (TO-5)		LM320H-9.0 (TO-5)		LM320T-9.0 (TO-220)			LM320MP-9.0 (TO-202)								
		1A 20W	MIN	TYP	MAX	1A 20W	MIN	TYP	MAX	0.2A 2W	MIN	TYP	MAX		1A 15W	MIN	TYP	MAX					
DESIGN OUTPUT CURRENT (I _p) DEVICE DISSIPATION (P _D)	CONDITIONS (NOTE 1)																						
Output Voltage	T _J = 25°C, V _{IN} = 14V, I _{LOAD} = 5 mA	-9.2	-9	-8.8	-8.8	-9.35	-9	-8.65	-8.6	-9.2	-9	-8.8	-8.8	-9.35	-9	-8.65	-8.65	-8.65	-9.35	-9	-8.65	-8.65	V
Line Regulation	T _J = 25°C, I _{LOAD} = 5 mA, V _{MIN} ≤ V _{IN} ≤ V _{MAX}	4	4	10	10	4	4	20	10	4	4	10	10	4	4	20	20	20	4	4	20	20	mV
Input Voltage	f = 120 Hz	-30	-30	-11.5	-11.5	-30	-30	-11.5	-11.5	-30	-30	-11.5	-11.5	-30	-30	-11.5	-11.5	-11.5	-30	-30	-11.5	-11.5	V
Ripple Rejection	T _J = 25°C, V _{IN} = 14V, 5 mA ≤ I _{LOAD} ≤ I _D	56	80	80	80	56	80	80	80	56	80	80	80	56	80	80	80	80	56	80	80	80	dB
Load Regulation, (Note 2)	-11.5V ≤ V _{IN} ≤ V _{MAX} , 5 mA ≤ I _{LOAD} ≤ I _D , P ≤ P _D	9.4	-9.4	-8.6	-8.6	-9.45	-9.4	-8.55	-8.6	-9.4	-9.4	-8.6	-8.6	-9.45	-9.45	-8.55	-8.55	-8.55	-9.45	-9.45	-8.55	-8.55	mV
Output Voltage, (Note 1)	V _{MIN} ≤ V _{IN} ≤ V _{MAX}	2	2	4	4	2	2	4	4	2	2	4	4	2	2	4	4	4	2	2	4	4	V
Quiescent Current	T _J = 25°C	0.1	0.1	0.4	0.4	0.1	0.1	0.4	0.4	0.1	0.1	0.4	0.4	0.05	0.05	0.4	0.4	0.4	0.1	0.1	0.4	0.4	mA
Quiescent Current Change	V _{MIN} ≤ V _{IN} ≤ V _{MAX} 5 mA ≤ I _{LOAD} ≤ I _D	0.1	0.1	0.4	0.4	0.1	0.1	0.4	0.4	0.1	0.1	0.4	0.4	0.03	0.03	0.4	0.4	0.4	0.1	0.1	0.4	0.4	mA
Output Noise Voltage	T _A = 25°C, C _L = 1μF, I _L = 5 mA, V _{IN} = 14V, 10 Hz ≤ f ≤ 100 kHz	300	300	300	300	300	300	300	300	300	300	300	300	300	300	300	300	300	300	300	300	300	μV
Long Term Stability		9	9	90	90	9	9	90	90	9	9	90	90	9	9	90	90	90	18	18	18	18	mV
Thermal Resistance Junction to Case		3	3	3	3	3	3	3	3	3	3	3	3	15	15	15	15	15	4	4	4	4	°C/W
Junction to Ambient		35	35	35	35	35	35	35	35	35	35	35	35	150	150	150	150	150	50	50	50	50	°C/W

Note 1: This specification applies over -55°C ≤ T_J ≤ +150°C for the LM120, -25°C ≤ T_J ≤ +150°C for the LM220 and 0°C ≤ T_J ≤ +125°C for the LM320.

Note 2: Regulation is measured at constant junction temperature. Changes in output voltage due to heating effects must be taken into account separately. To ensure constant junction temperature, low duty cycle, pulse testing is used. The LM120/LM320 series does have low thermal feedback, improving line and load regulation. On all other tests, even though power dissipation is internally limited, electrical specifications apply only up to P_D.

-12 VOLT REGULATORS

absolute maximum ratings

Power Dissipation Internally Limited
 Input Voltage -35V
 Input-Output Voltage Differential 30V
 Junction Temperatures See Note 1
 Storage Temperature Range -65°C to +150°C
 Lead Temperature (Soldering, 10 seconds) 300°C

electrical characteristics

PARAMETER	ORDER NUMBERS	METAL CAN PACKAGE												POWER PLASTIC PACKAGE						UNITS					
		LM120K-12 (TO-3)			LM320K-12 (TO-3)			LM120H-12 LM220H-12 (TO-5)			LM320H-12 (TO-5)			LM320T-12 (TO-202)			LM320MP-12 (TO-202)								
		MIN	TYP	MAX	MIN	TYP	MAX	MIN	TYP	MAX	MIN	TYP	MAX	MIN	TYP	MAX	MIN	TYP	MAX						
DESIGN OUTPUT CURRENT (I _D) DEVICE DISSIPATION (P _D)		CONDITIONS (NOTE 1) T _J = 25°C, V _{IN} = 17V, I _{LOAD} = 5 mA T _J = 25°C, I _{LOAD} = 5 mA, V _{MIN} ≤ V _{IN} ≤ V _{MAX} f = 120 Hz T _J = 25°C, V _{IN} = 17V, 5 mA ≤ I _{LOAD} ≤ I _D 14.5V ≤ V _{IN} ≤ V _{MAX} , 5 mA ≤ I _{LOAD} ≤ I _D , P ≤ P _D V _{MIN} ≤ V _{IN} ≤ V _{MAX} T _J = 25°C V _{MIN} ≤ V _{IN} ≤ V _{MAX} 5 mA ≤ I _{LOAD} ≤ I _D T _A = 25°C, C _L = 1μF, I _L = 5 mA, V _{IN} = 17V, 10 Hz ≤ f ≤ 100 kHz																							
Output Voltage		-12.3	-12	-11.7	-12.4	-12	-11.6	-12.3	-12	-11.7	-12.4	-12	-11.6	-12.4	-12	-11.6	-12.4	-12	-11.6	-12.5	-12	-11.5	V		
Line Regulation			4	10		4	20		4	10		4	20		4	20		4	20		4	24	mV		
Input Voltage																								V	
Ripple Rejection			80			80																80	-14.5	dB	
Load Regulation (Note 2)			30	80		30	80			25		10	40		30	80		30	80		40	100		mV	
Output Voltage (Note 1)																								V	
Quiescent Current			2	4		2	4															2	4	mA	
Quiescent Current Change																									mA
Output Noise Voltage			0.1	0.4		0.1	0.4			0.4		0.05	0.4		0.1	0.4		0.1	0.4		0.05	0.3		μV	
Long Term Stability																									mV
Thermal Resistance Junction to Case				3			3			15			15												°C/W
Junction to Ambient				35			35			150			150												°C/W

Note 1: This specification applies over -55°C ≤ T_J ≤ +150°C for the LM120, -25°C ≤ T_J ≤ +150°C for the LM220 and 0°C ≤ T_J ≤ +125°C for the LM320.

Note 2: Regulation is measured at constant junction temperature. Changes in output voltage due to heating effects must be taken into account separately. To ensure constant junction temperature, low duty cycle, pulse testing is used. The LM120/LM320 series does have low thermal feedback, improving line and load regulation. On all other tests, even though power dissipation is internally limited, electrical specifications apply only up to P_D.

-15 VOLT REGULATORS

absolute maximum ratings

Power Dissipation Internally Limited
 Input Voltage -40V
 LM120/LM320 -35V
 LM320T/LM320MP 30V
 Input-Output Voltage Differential See Note 1
 Junction Temperatures -65°C to +150°C
 Storage Temperature Range 300°C
 Lead Temperature (Soldering, 10 seconds)

electrical characteristics

PARAMETER	ORDER NUMBERS	METAL CAN PACKAGE						POWER PLASTIC PACKAGE						UNITS			
		LM120K-15 LM220K-15 (TO-3)		LM320K-15 (TO-3)		LM120H-15 LM220H-15 (TO-5)		LM320H-15 (TO-5)		LM320T-15 (TO-220)		LM320MP-15 (TO-202)					
		1A 20W	MIN	TYP	MAX	1A 20W	MIN	TYP	MAX	0.2A 2W	MIN	TYP	MAX		0.5A 7.5W	MIN	TYP
DESIGN OUTPUT CURRENT (I _p) DEVICE DISSIPATION (P _D)	CONDITIONS (NOTE 1)																
Output Voltage	T _J = 25°C, V _{IN} = 20V, I _L LOAD = 5 mA	-15.3	15	-14.7	-15.4	-15	-14.6	-15	-14.7	-15.3	-15	-14.7	-15	-15.3	-15	-14.7	-15
Line Regulation	T _J = 25°C, I _{LOAD} = 5 mA, V _{MIN} ≤ V _{IN} ≤ V _{MAX}	-35	5	10	-35	5	10	-35	5	10	-35	5	10	-35	5	10	-35
Input Voltage	f = 120 Hz	56	80	-17	56	80	-17	56	80	-17	56	80	-17	56	80	-17	56
Ripple Rejection	T _J = 25°C, V _{IN} = 20V, 5 mA ≤ I _{LOAD} ≤ I _D	30	30	80	30	30	80	30	30	80	30	30	80	30	30	80	30
Load Regulation, (Note 2)	17.5V ≤ V _{IN} ≤ V _{MAX} , 5 mA ≤ I _{LOAD} ≤ I _D , P ≤ P _D	-15.5	-15.5	-14.5	-15.5	-15.5	-14.4	-14.5	-15.5	-15.5	-14.4	-14.5	-15.5	-15.7	-14.3	-14.3	-15.7
Output Voltage, (Note 1)	V _{MIN} ≤ V _{IN} ≤ V _{MAX}	2	4	4	2	4	4	2	4	4	2	4	4	2	4	4	2
Quiescent Current	T _J = 25°C	0.1	0.1	0.4	0.1	0.1	0.4	0.1	0.1	0.4	0.05	0.4	0.05	0.1	0.4	0.05	0.3
Quiescent Current Change	V _{MIN} ≤ V _{IN} ≤ V _{MAX}	0.1	0.1	0.4	0.1	0.1	0.4	0.1	0.1	0.4	0.03	0.4	0.03	0.1	0.4	0.04	0.25
Output Noise Voltage	T _A = 25°C, C _L = 1μF, I _L = 5 mA, V _{IN} = 20V, 10 Hz ≤ f ≤ 100 kHz	400	400	400	400	400	400	400	400	400	400	400	400	400	400	400	400
Long Term Stability		15	15	150	15	15	150	15	15	150	15	15	150	15	15	150	15
Thermal Resistance Junction to Case		3	3	35	3	3	35	3	3	35	3	3	35	4	4	50	12
Junction to Ambient		35	35	35	35	35	35	35	35	35	150	150	150	70	70	70	70

Note 1: This specification applies over -55°C ≤ T_J ≤ +150°C for the LM120, -25°C ≤ T_J ≤ +150°C for the LM220 and 0°C ≤ T_J ≤ +125°C for the LM320.

Note 2: Regulation is measured at constant junction temperature. Changes in output voltage due to heating effects must be taken into account separately. To ensure constant junction temperature, low duty cycle, pulse testing is used. The LM120/LM320 series does have low thermal feedback, improving line and load regulation. On all other tests, even though power dissipation is internally limited, electrical specifications apply only up to P_D.

-18 VOLT REGULATORS

absolute maximum ratings

Power Dissipation
Input Voltage

Internally Limited

LM120/LM320
LM320T/LM320MP

-40V
-35V

30V

Input-Output Voltage Differential

See Note 1

-65°C to +150°C

Junction Temperatures
Storage Temperature Range

300°C

Lead Temperature (Soldering, 10 seconds)

electrical characteristics

PARAMETER	ORDER NUMBERS	METAL CAN PACKAGE												POWER PLASTIC PACKAGE						UNITS	
		LM120K-18 LM220K-18 (TO-3)			LM320K-18 (TO-3)			LM120H-18 LM220H-18 (TO-5)			LM320H-18 (TO-5)			LM320T-18 (TO-220)			LM320MP-18 (TO-202)				
		1A 20W	TYP	MAX	1A 20W	TYP	MAX	0.2A 2W	TYP	MAX	0.2A 2W	TYP	MAX	1A 15W	TYP	MAX	0.5A 7.5W	TYP	MAX		
Output Voltage	DESIGN OUTPUT CURRENT (I _D) DEVICE DISSIPATION (P _D)	MIN	TYP	MAX	MIN	TYP	MAX	MIN	TYP	MAX	MIN	TYP	MAX	MIN	TYP	MAX	MIN	TYP	MAX		
Line Regulation	CONDITIONS (NOTE 1) T _J = 25°C, V _{IN} = 23V, I _{LOAD} = 5 mA	-18.4	-18.0	-17.6	-18.4	-18.0	-17.6	-18.4	-18.0	-17.6	-18.4	-18.0	-17.4	-18.6	-18.0	-17.4	-18.7	-18	-17.3		
Input Voltage	T _J = 25°C, I _{LOAD} = 5 mA, V _{MIN} ≤ V _{IN} ≤ V _{MAX}	-35		-20.5	-35		-20.5	-35		-20.5	-35		-20.5	-35		-20.5	-35		-21		
Ripple Rejection	f = 120 Hz	54	75		54	75		54	75		54	75		54	75		54	75		54	
Load Regulation, (Note 2)	T _J = 25°C, V _{IN} = 23V, 5 mA ≤ I _{LOAD} ≤ I _D		30	80		30	80		10	25		10	40		30	80		30	80		40
Output Voltage, (Note 1)	21V ≤ V _{IN} ≤ V _{MAX} , 5 mA ≤ I _{LOAD} ≤ I _D , P ≤ P _D	-18.6	-18.9	-17.4	-18.6	-18.9	-17.4	-18.6	-18.9	-17.4	-18.6	-18.9	-17.1	-18.9	-18.9	-17.1	-18.9	-18.9	-17.1	-18.9	-17.1
Quiescent Current	V _{MIN} ≤ V _{IN} ≤ V _{MAX}		2	4		2	4		2	4		2	4		2	4		2	4		2
Quiescent Current Change	T _J = 25°C		0.1	0.4		0.1	0.4		0.05	0.4		0.05	0.4		0.1	0.4		0.05	0.4		0.05
Output Noise Voltage	V _{IN} = 23V, 10 Hz ≤ f ≤ 100 kHz		500		500		500		500		500		500		500		500		500		500
Long Term Stability			18	180		18	180		18	180		18	180		18	180		18	180		36
Thermal Resistance Junction to Case			3	35		3	35		15	150		15	150		4	50		12	70		12
Junction to Ambient			35		35		35		150		150		150		50			70			70

Note 1: This specification applies over -55°C ≤ T_J ≤ +150°C for the LM120, -25°C ≤ T_J ≤ +150°C for the LM220 and 0°C ≤ T_J ≤ +125°C for the LM320.

Note 2: Regulation is measured at constant junction temperature. Changes in output voltage due to heating effects must be taken into account separately. To ensure constant junction temperature, low duty cycle, pulse testing is used. The LM120/LM320 series does have low thermal feedback, improving line and load regulation. On all other tests, even though power dissipation is internally limited, electrical specifications apply only up to P_D.

-24 VOLT REGULATORS

absolute maximum ratings

Power Dissipation
Input Voltage

Internally Limited

LM120/LM320
LM320T/LM320MP

-42V
-40V
35V

Input-Output Voltage Differential
Junction Temperatures
Storage Temperature Range
Lead Temperature (Soldering, 10 seconds)

See Note 1
-65°C to +150°C
300°C

electrical characteristics

PARAMETER	ORDER NUMBERS	METAL CAN PACKAGE												POWER PLASTIC PACKAGE						UNITS				
		LM120K-24 LM220K-24 (TO-3)			LM320K-24 (TO-3)			LM120H-24 LM220H-24 (TO-5)			LM320H-24 (TO-5)			LM320T-24 (TO-220)			LM320MP-24 (TO-202)							
		1A 20W	TYP	MAX	1A 20W	TYP	MAX	0.2A 2W	TYP	MAX	0.2A 2W	TYP	MAX	1A 15W	TYP	MAX	0.5A 7.5W	TYP	MAX					
Output Voltage		-24.5	-24	-23.5	-24.8	-24	-23.2	-24.5	-24	-23.5	-24.8	-24	-23.2	-24.8	-24	-23.2	-24.8	-24	-23.2	-25	-24	-23	V	
Line Regulation	$T_J = 25^\circ\text{C}$, $V_{IN} = 29\text{V}$, $I_{LOAD} = 5\text{mA}$	8	20	8	8	20	8	20	8	20	8	20	8	36	8	36	8	36	6	36	8	50	mV	
Input Voltage	$V_{MIN} \leq V_{IN} \leq V_{MAX}$	-40		-27	-40		-27	-40		-27	-40		-27	-40		-27	-40		-27	-40		-27	V	
Ripple Rejection	$f = 120\text{Hz}$	54	70	54	54	70	54	70	54	70	54	70	54	70	54	70	54	70	54	70	54	70	dB	
Load Regulation, (Note 2)	$T_J = 25^\circ\text{C}$, $V_{IN} = 29\text{V}$, $5\text{mA} \leq I_{LOAD} \leq I_D$	30	80	30	30	80	30	80	30	80	30	80	30	80	30	80	30	80	30	80	30	100	mV	
Output Voltage, (Note 1)	$V_{MIN} \leq V_{IN} \leq V_{MAX}$, $5\text{mA} \leq I_{LOAD} \leq I_D$, $P \leq P_D$	-24.8		-23.2	-24.8		-22.8	-24.8		-23.2	-24.8		-25.2	-24.8		-22.8	-25.2		-22.8	-25.2		-22.8	V	
Quiescent Current	$V_{MIN} < V_{IN} \leq V_{MAX}$	2	4	2	2	4	2	4	2	4	2	4	2	4	2	4	2	4	2	4	2	4	mA	
Quiescent Current Change	$T_J = 25^\circ\text{C}$	0.1	0.4	0.1	0.1	0.4	0.05	0.4	0.05	0.4	0.03	0.4	0.03	0.4	0.05	0.4	0.03	0.4	0.1	0.4	0.05	0.3	mA	
Output Noise Voltage	$T_A = 25^\circ\text{C}$, $C_L = 1\mu\text{F}$, $I_L = 5\text{mA}$, $V_{IN} = 29\text{V}$, $10\text{Hz} \leq f \leq 100\text{kHz}$	700		700	700		700		700		700		700		700		700		700		700		0.25	μV
Long Term Stability		24	240	24	24	240	24	240	24	240	24	240	24	240	24	240	24	240	24	240	24	50	mV	
Thermal Resistance		3	35	3	3	35	3	35	3	35	3	35	3	35	3	35	3	35	4	50	4	17	°C/W	
Junction to Case																								°C/W
Junction to Ambient																								°C/W

Note 1: This specification applies over $-55^\circ\text{C} \leq T_J \leq +150^\circ\text{C}$ for the LM120, $-25^\circ\text{C} \leq T_J \leq +150^\circ\text{C}$ for the LM220 and $0^\circ\text{C} \leq T_J \leq +125^\circ\text{C}$ for the LM320.

Note 2: Regulation is measured at constant junction temperature. Changes in output voltage due to heating effects must be taken into account separately. To ensure constant junction temperature, low duty cycle, pulse testing is used. The LM120/LM320 series does have low thermal feedback, improving line and load regulation. On all other tests, even though power dissipation is internally limited, electrical specifications apply only up to P_D .

typical performance characteristics

Output Voltage vs Temperature

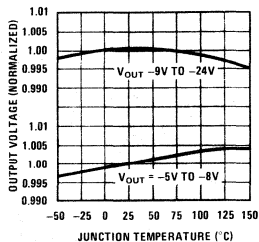

Note: Shaded portion refers to LM320 series regulators.

Ripple Rejection (All Types)

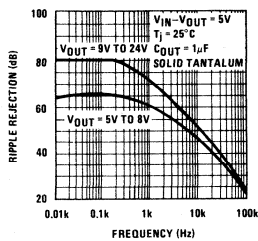

Output Impedance TO-3 and TO-220 Packages

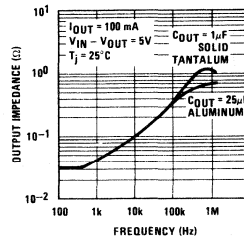

Output Impedance TO-5 and TO-202 Packages

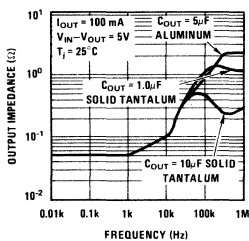

Minimum Input-Output Differential TO-3 and TO-220 Packages

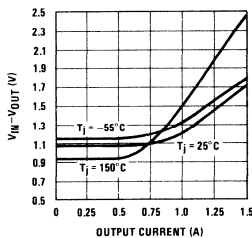

Minimum Input-Output Differential TO-5 and TO-202 Packages

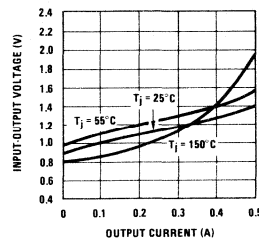

Quiescent Current vs Input Voltage

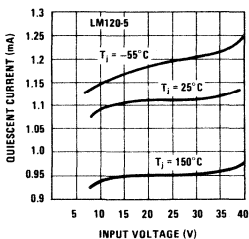

Quiescent Current vs Load Current

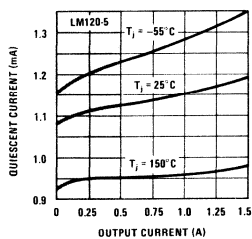

Maximum Average Power Dissipation (TO-3)

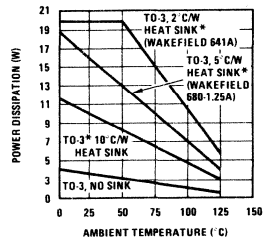

Note: Shaded area shows operating range of TO-5 and TO-202 packages.

*These curves for LM120 and LM220. Derate 25°C further for LM320.

Maximum Average Power Dissipation (TO-5)

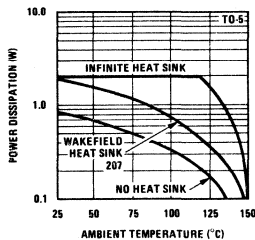

Maximum Average Power Dissipation (TO-202)

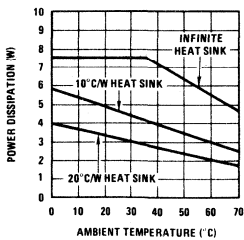

Maximum Average Power Dissipation (TO-220)

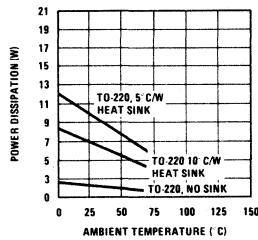

Short Circuit Current

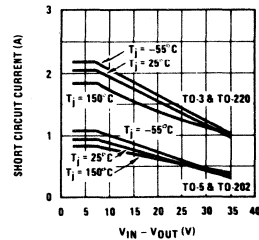

typical applications (con't)

High Stability 1 Amp Regulator

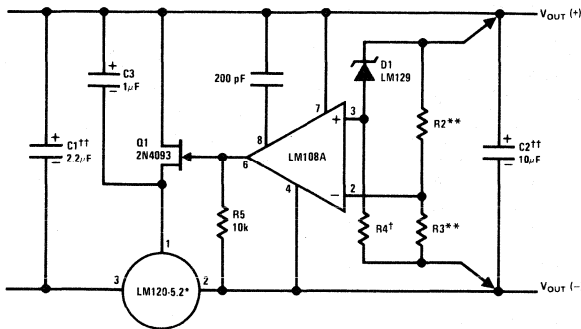

Load and line regulation < 0.01% temperature stability < 0.2%

†Determines Zener current.

††Solid tantalum.

An LM120-12 or LM120-15 may be used to permit higher input voltages, but the regulated output voltage must be at least -15V when using the LM120-12 and -18V for the LM120-15.

**Select resistors to set output voltage. 2 ppm/°C tracking suggested.

Wide Range Tracking Regulator

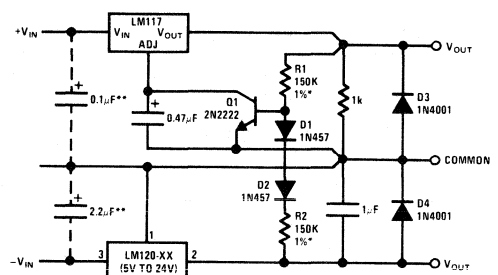

*Resistor tolerance of R1 and R2 determine matching of (+) and (-) inputs.

**Necessary only if raw supply capacitors are more than 3" from regulators.

An LM3086N array may substitute for Q1. D1 and D2 for better stability and tracking. In the array diode, transistors Q5 and Q4 (in parallel) make up D2; similarly, Q1 and Q2 become D1 and Q3 replaces the 2N2222.

Current Source

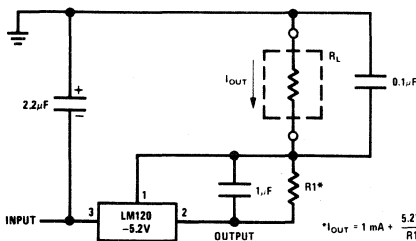

* $I_{OUT} = 1 \text{ mA} + \frac{5.2 \text{ V}}{R1}$

Variable Output

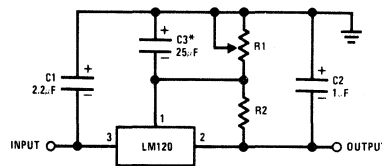

*Optional. Improves transient response and ripple rejection.

$$V_{OUT} = V_{SET} \frac{R1 + R2}{R2}$$

SELECT R2 AS FOLLOWS

LM120-5/5.2/6 - 300:1

LM120-9/9 - 470:1

LM120-12 - 750:1

LM120-15 - 1K

LM120-18 - 1.2K

LM120-24 - 1.5K

Light Controllers Using Silicon Photo Cells

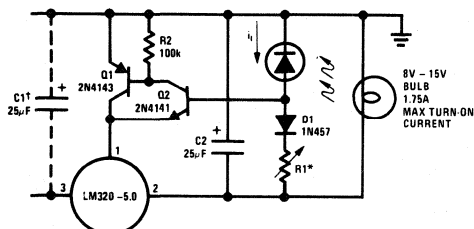

*Lamp brightness increases until $i_L = 5V/R1$ (i_L can be set as low as 1µA).

†Necessary only if raw supply filter capacitor is more than 2" from LM320MP.

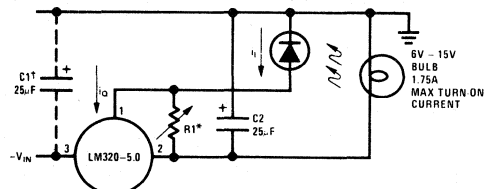

*Lamp brightness increases until $i_L = i_Q (1 \text{ mA}) + 5V/R1$.

†Necessary only if raw supply filter capacitor is more than 2" from LM320.

typical applications (con't)

±15V, 1 Amp Tracking Regulators

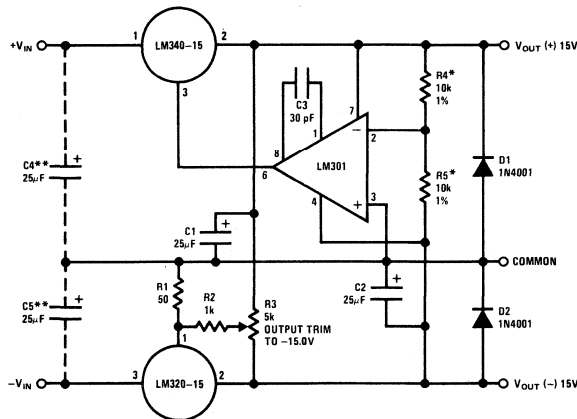

Performance (Typical)

Load Regulation at $\Delta I_L = 1A$	10 mV	1 mV
Output Ripple, $C_{IN} = 3000\mu F, I_L = 1A$	100 μ Vrms	100 μ Vrms
Temperature Stability	+50 mV	+50 mV
Output Noise 10 Hz $\leq f \leq 10$ kHz	150 μ Vrms	150 μ Vrms

*Resistor tolerance of R4 and R5 determine matching of (+) and (-) outputs.
 **Necessary only if raw supply filter capacitors are more than 2" from regulators.

connection diagrams

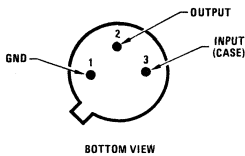

Metal Can Package (TO-39) (H)

Order Numbers:

LM120H-5.0	LM120H-8.0	LM120H-15
LM220H-5.0	LM220H-8.0	LM220H-15
LM320H-5.0	LM320H-8.0	LM320H-15
LM120H-5.2	LM120H-9.0	LM120H-18
LM220H-5.2	LM220H-9.0	LM220H-18
LM320H-5.2	LM320H-9.0	LM320H-18
LM120H-6.0	LM120H-12	LM120H-24
LM220H-6.0	LM220H-12	LM220H-24
LM320H-6.0	LM320H-12	LM320H-24

See Package 9

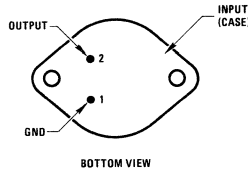

Steel Metal Can Package TO-3 (K)

Order Numbers:

LM120K-5.0	LM120K-8.0	LM120K-15
LM220K-5.0	LM220K-8.0	LM220K-15
LM320K-5.0	LM320K-8.0	LM320K-15
LM120K-5.2	LM120K-9.0	LM120K-18
LM220K-5.2	LM220K-9.0	LM220K-18
LM320K-5.2	LM320K-9.0	LM320K-18
LM120K-6.0	LM120K-12	LM120K-24
LM220K-6.0	LM220K-12	LM220K-24
LM320K-6.0	LM320K-12	LM320K-24

See Package 18

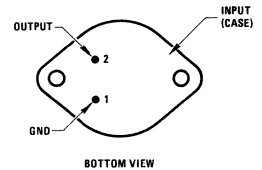

Aluminum Metal Can Package TO-3 (KC)

Order Numbers:

LM320KC-5.0	LM320KC-12
LM320KC-5.2	LM320KC-15
LM320KC-6.0	LM320KC-18
LM320KC-8.0	LM320KC-24
LM320KC-9.0	

See Package 2

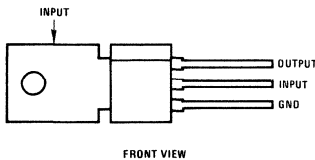

Power Package TO-202 (P)

Order Numbers:

LM320MP-5.0	LM320MP-8.0	LM320MP-15
LM320MP-5.2	LM320MP-9.0	LM320MP-18
LM320MP-6.0	LM320MP-12	LM320MP-24

See Package 37

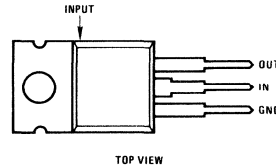

Power Package TO-220 (T)

Order Numbers:

LM320T-5.0	LM320T-12
LM320T-5.2	LM320T-15
LM320T-6.0	LM320T-18
LM320T-8.0	LM320T-24
LM320T-9.0	

See Package 26

schematic diagrams

-5V through -8V

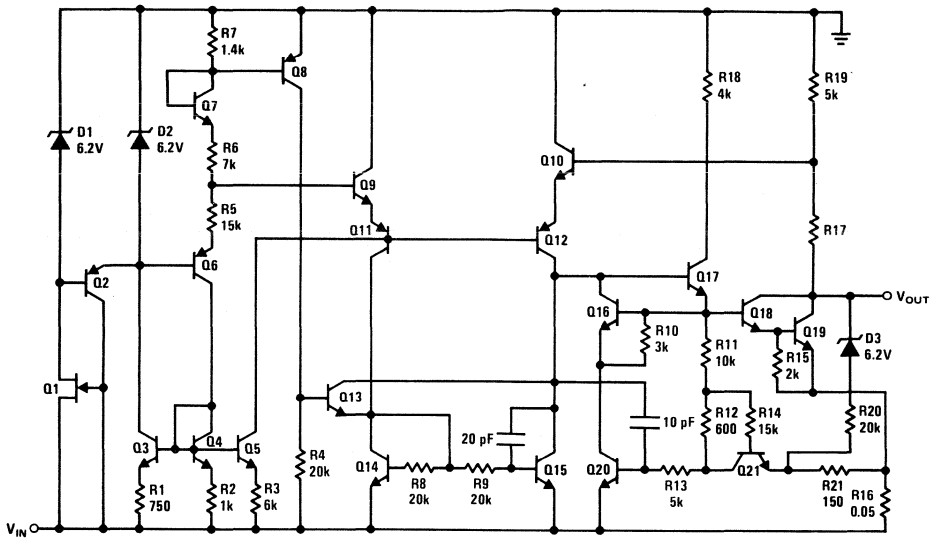

-9V through -24V

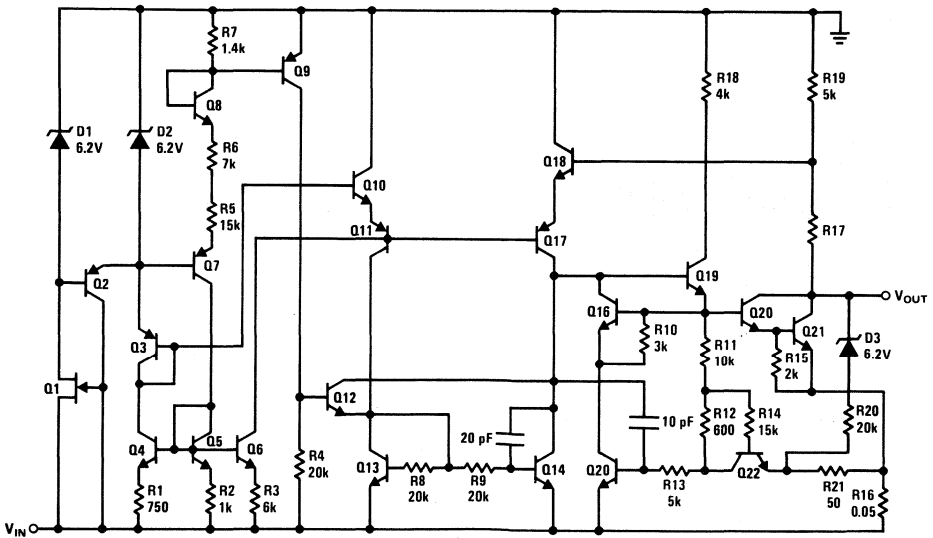

LM123/LM223/LM323 3 amp, 5 volt positive regulator

general description

The LM123 is a three-terminal positive regulator with a preset 5V output and a load driving capability of 3 amps. New circuit design and processing techniques are used to provide the high output current without sacrificing the regulation characteristics of lower current devices.

The 3 amp regulator is virtually blowout proof. Current limiting, power limiting, and thermal shutdown provide the same high level of reliability obtained with these techniques in the LM109 1 amp regulator.

No external components are required for operation of the LM123. If the device is more than 4 inches from the filter capacitor, however, a $1\mu\text{F}$ solid tantalum capacitor should be used on the input. A $0.1\mu\text{F}$ or larger capacitor may be used on the output to reduce load transient spikes created by fast switching digital logic, or to swamp out stray load capacitance.

An overall worst case specification for the combined effects of input voltage, load currents, ambient

temperature, and power dissipation ensure that the LM123 will perform satisfactorily as a system element.

For applications requiring other voltages, see LM150 series data sheet.

Operation is guaranteed over the junction temperature range -55°C to $+150^{\circ}\text{C}$. An electrically identical LM223 operates from -25°C to $+150^{\circ}\text{C}$ and the LM323 is specified from 0°C to $+125^{\circ}\text{C}$ junction temperature. A hermetic TO-3 package is used for high reliability and low thermal resistance.

features

- 3 amp output current
- Internal current and thermal limiting
- 0.01Ω typical output impedance
- 7.5 minimum input voltage
- 30W power dissipation
- 100% electrical burn-in

schematic diagram

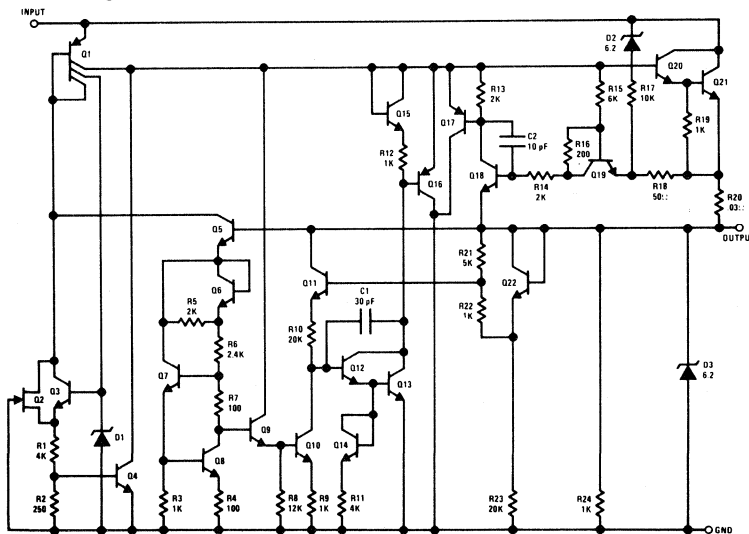

connection diagram

Metal Can Package

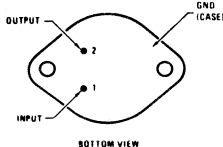

BOTTOM VIEW

Order Number LM123K STEEL,
LM223K STEEL or LM323K STEEL
See Package 18

typical applications

Basic 3 Amp Regulator

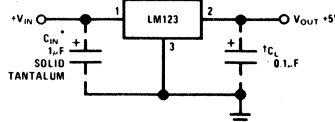

*Required if LM123 is more than 4" from filter capacitor.

†Regulator is stable with no load capacitor into resistive loads.

absolute maximum ratings

Input Voltage	20V
Power Dissipation	Internally Limited
Operating Junction Temperature Range	
LM123	-55°C to +150°C
LM223	-25°C to +150°C
LM323	0°C to +125°C
Storage Temperature Range	-65°C to +150°C
Lead Temperature (Soldering, 10 sec)	300°C

preconditioning

Burn-In in Thermal Limit	100% All Devices
--------------------------	------------------

electrical characteristics (Note 1)

PARAMETER	CONDITIONS	LM123/LM223			LM323			UNITS
		MIN	TYP	MAX	MIN	TYP	MAX	
Output Voltage	$T_j = 25^\circ\text{C}$ $V_{IN} = 7.5\text{V}, I_{OUT} = 0$	4.7	5	5.3	4.8	5	5.2	V
Output Voltage	$7.5\text{V} \leq V_{IN} \leq 15\text{V}$ $0 \leq I_{OUT} \leq 3\text{A}, P \leq 30\text{W}$	4.6		5.4	4.75		5.25	V
Line Regulation (Note 3)	$T_j = 25^\circ\text{C}$ $7.5\text{V} \leq V_{IN} \leq 15\text{V}$		5	25		5	25	mV
Load Regulation (Note 3)	$T_j = 25^\circ\text{C}, V_{IN} = 7.5\text{V}$ $0 \leq I_{OUT} \leq 3\text{A}$		25	100		25	100	mV
Quiescent Current	$7.5\text{V} \leq V_{IN} \leq 15\text{V}$ $0 \leq I_{OUT} \leq 3\text{A}$		12	20		12	20	mA
Output Noise Voltage	$T_j = 25^\circ\text{C}$ $10\text{ Hz} \leq f \leq 100\text{ kHz}$		40			40		μVrms
Short Circuit Current Limit	$T_j = 25^\circ\text{C}$ $V_{IN} = 15\text{V}$ $V_{IN} = 7.5\text{V}$		3	4.5		3	4.5	A
			4	5		4	5	A
Long Term Stability				35			35	mV
Thermal Resistance Junction to Case (Note 2)			2			2		$^\circ\text{C/W}$

Note 1: Unless otherwise noted, specifications apply for $-55^\circ\text{C} \leq T_j \leq +150^\circ\text{C}$ for the LM123, $-25^\circ\text{C} \leq T_j \leq +150^\circ\text{C}$ for the LM223, and $0^\circ\text{C} \leq T_j \leq +125^\circ\text{C}$ for the LM323. Although power dissipation is internally limited, specifications apply only for $P \leq 30\text{W}$.

Note 2: Without a heat sink, the thermal resistance of the TO-3 package is about 35°C/W . With a heat sink, the effective thermal resistance can only approach the specified values of 2°C/W , depending on the efficiency of the heat sink.

Note 3: Load and line regulation are specified at constant junction temperature. Pulse testing is required with a pulse width $\leq 1\text{ ms}$ and a duty cycle $\leq 5\%$.

typical applications (con't)

Adjustable Output 5V – 10V 0.1% Regulation

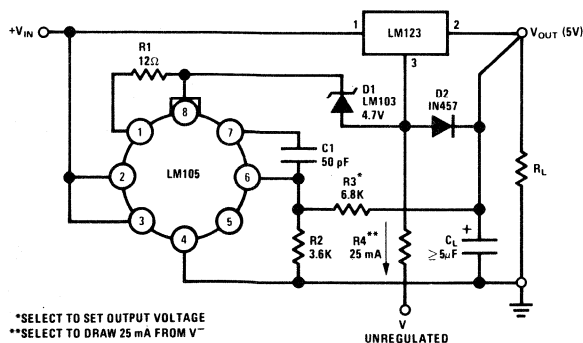

typical performance characteristics

Maximum Average Power Dissipation For LM123; LM223

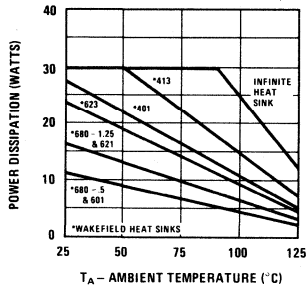

Maximum Average Power Dissipation For LM323

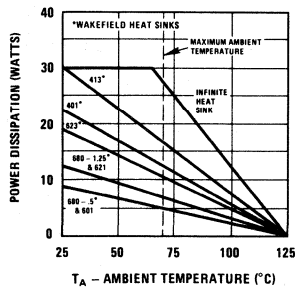

Output Impedance

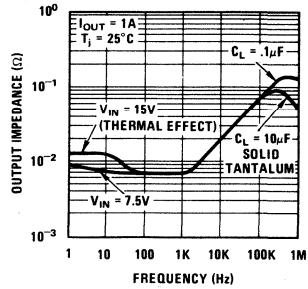

Peak Available Output Current

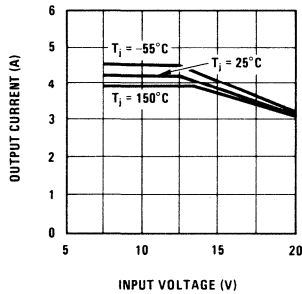

Short Circuit Current

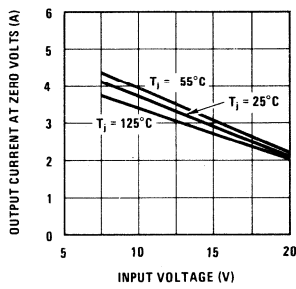

Ripple Rejection

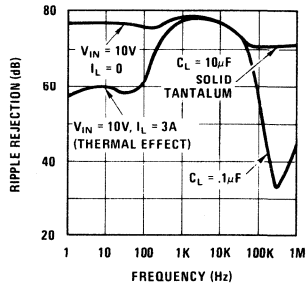

Dropout Voltage

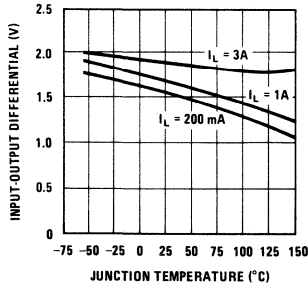

Line Transient Response

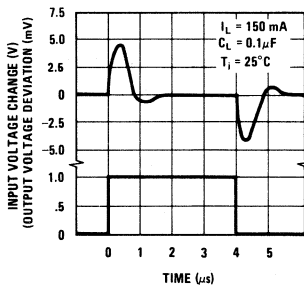

Output Voltage

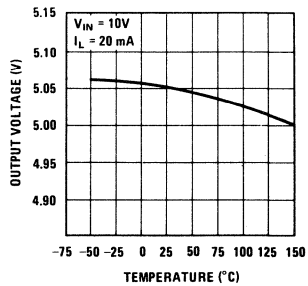

Quiescent Current

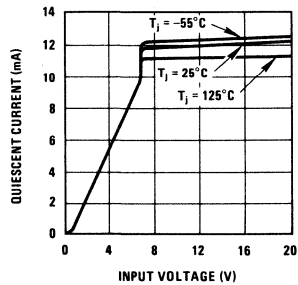

Load Transient Response

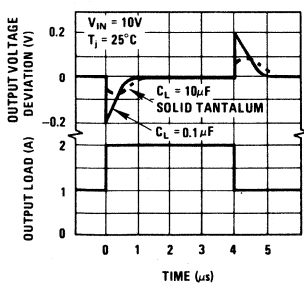

Output Noise Voltage

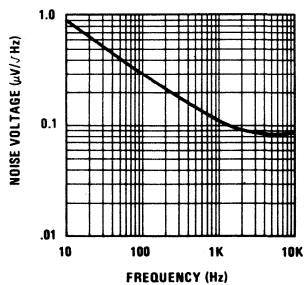

typical applications (con't)

10 Amp Regulator With Complete Overload Protection

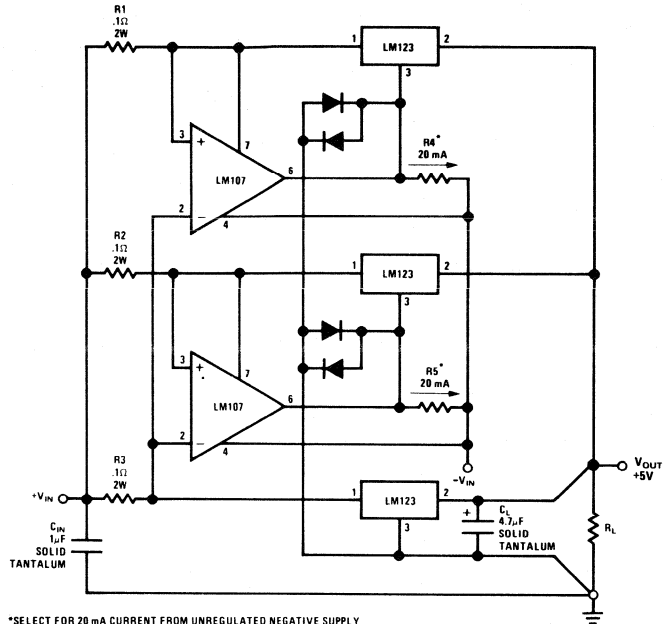

Adjustable Regulator 0-10V @ 3A

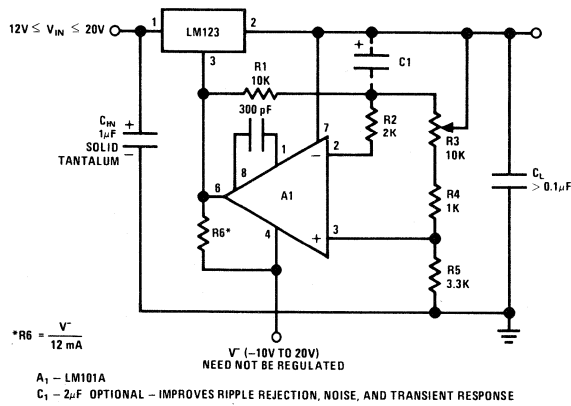

Trimming Output to 5V

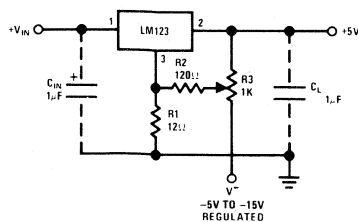

LM125/LM225/LM325/LM325A voltage regulators LM126/LM226/LM326 LM127/LM227/LM327

general description

These are dual polarity tracking regulators designed to provide balanced positive and negative output voltages at current up to 100 mA, the devices are set for ± 15 V, ± 12 V and ± 5 , -12 V outputs respectively. Input voltages up to ± 30 V can be used and there is provision for adjustable current limiting. These devices are available in three package types to accommodate various power requirements and temperature ranges.

features

- ± 15 V, ± 12 V and ± 5 , -12 V tracking outputs
- Output currents to 100 mA
- Output voltages balanced to within 1% (LM125, LM126, LM127, LM325A)
- Line and load regulation of 0.06%
- Internal thermal overload protection
- Standby current drain of 3 mA
- Externally adjustable current limit
- Internal current limit

schematic and connection diagrams

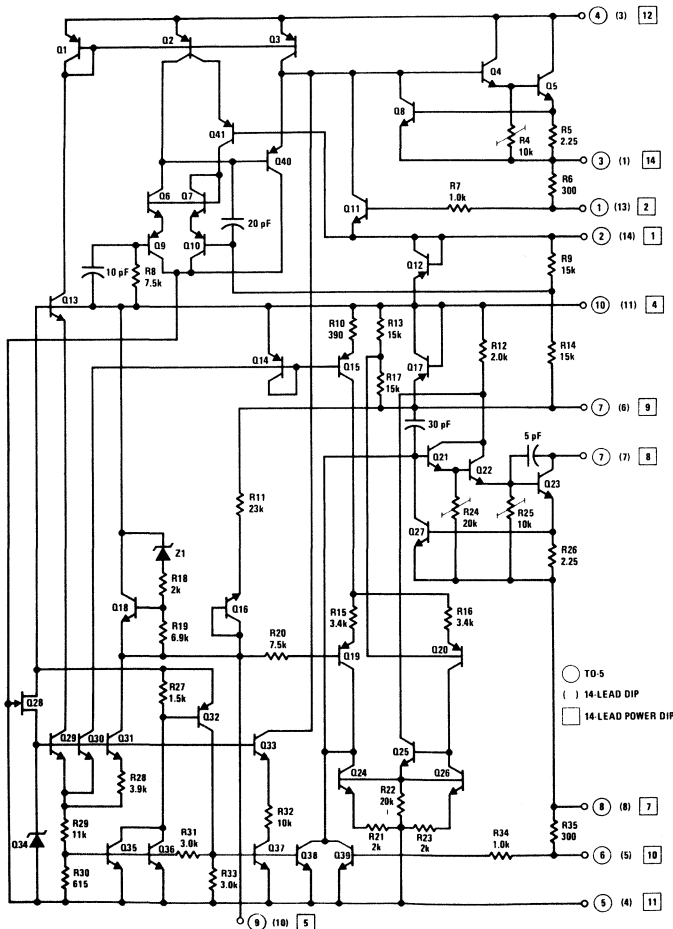

Dual-In-Line Package

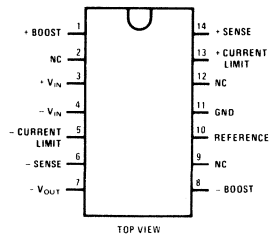

TOP VIEW
Order Number LM325AN, LM325N,
LM326N or LM327N
See Package 22

Dual-In-Line Power Package

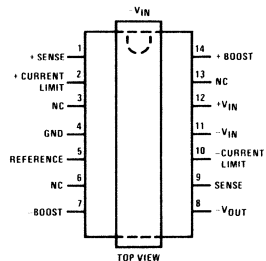

TOP VIEW
Note: S Package heat sink is
connected to $-V_{IN}$.
Order Number LM325AS, LM325S,
LM326S or LM327S
See Package 39

Metal Can Package

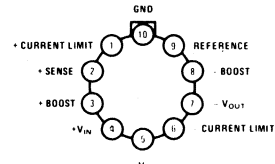

TOP VIEW
Order Number LM125H, LM225H,
LM325H, LM126H, LM226H,
LM326H, LM127H, LM227H
or LM327H
See Package 12

absolute maximum ratings

Input Voltage	±30V
Forced V_{O+} (min) (Note 1)	-0.5V
Forced V_{O-} (max) (Note 1)	+0.5V
Power Dissipation (Note 2)	P_{MAX}
Output Short-Circuit Duration (Note 3)	Indefinite

operating conditions

Operating Temperature Range	
LM125	-55°C to +125°C
LM225	-25°C to +85°C
LM325, LM325A	0°C to +70°C
Storage Temperature Range	-65°C to +150°C
Lead Temperature (Soldering, 10 seconds)	300°C

electrical characteristics LM125/LM225/LM325/LM325A (Note 2)

PARAMETER	CONDITIONS	MIN	TYP	MAX	UNITS
Output Voltage	$T_j = 25^\circ\text{C}$				
LM125, LM225, LM325A		14.8	15	15.2	V
LM325		14.5	15	15.5	V
Input-Output Differential		2.0			V
Line Regulation	$V_{IN} = 18\text{V to } 30\text{V}$, $I_L = 20\text{ mA}$, $T_j = 25^\circ\text{C}$		2.0	10	mV
Line Regulation Over Temperature Range	$V_{IN} = 18\text{V to } 30\text{V}$, $I_L = 20\text{ mA}$		2.0	20	mV
Load Regulation	$I_L = 0\text{ to } 50\text{ mA}$, $V_{IN} = \pm 30\text{V}$, $T_j = 25^\circ\text{C}$		3.0	10	mV
V_{O+}			5.0	10	mV
V_{O-}					
Load Regulation Over Temperature Range	$I_L = 0\text{ to } 50\text{ mA}$, $V_{IN} = \pm 30\text{V}$		4.0	20	mV
V_{O+}			7.0	20	mV
V_{O-}					
Output Voltage Balance	$T_j = 25^\circ\text{C}$				
LM125/LM225/LM325A				±150	mV
LM325				±300	mV
Output Voltage Over Temperature Range	$P \leq P_{MAX}$, $0 \leq I_O \leq 50\text{ mA}$, $18\text{V} \leq V_{IN} \leq 30$				
LM125/LM325A		14.65		15.35	V
LM225		14.57		15.43	V
LM325		14.27		15.73	V
Temperature Stability of V_O			±0.3		%
Short Circuit Current Limit	$T_j = 25^\circ\text{C}$		260		mA
Output Noise Voltage	$T_j = 25^\circ\text{C}$, BW = 100 - 10 kHz		150		μVrms
Positive Standby Current	$T_j = 25^\circ\text{C}$		1.75	3.0	mA
Negative Standby Current	$T_j = 25^\circ\text{C}$		3.1	5.0	mA
Long Term Stability			0.2		%/kHr
Thermal Resistance Junction to Case (Note 4)					
LM125H, LM225H, LM325H			45		°C/W
LM325AS, LM325S			12		°C/W
Junction to Ambient					
LM325AN, LM325N			150		°C/W

Note 1: That voltage to which the output may be forced without damage to the device.

Note 2: Unless otherwise specified, these specifications apply for $T_j = -55^\circ\text{C}$ to $+150^\circ\text{C}$ on LM125, $T_j = -25^\circ\text{C}$ to $+150^\circ\text{C}$ on LM225, $T_j = 0^\circ\text{C}$ to $+125^\circ\text{C}$ on LM325A, $T_j = 0^\circ\text{C}$ to $+125^\circ\text{C}$ on LM325, $V_{IN} = \pm 20\text{V}$, $I_L = 0\text{ mA}$. $I_{MAX} = 100\text{ mA}$, $P_{MAX} = 2.0\text{W}$ for the TO-5 H Package. $I_{MAX} = 100\text{ mA}$, $P_{MAX} = 5.0\text{W}$ for the DIP S Package. $I_{MAX} = 100\text{ mA}$, $P_{MAX} = 1.0\text{W}$ for the DIP N Package.

Note 3: If the junction temperature exceeds 150°C , the output short circuit duration is 60 seconds.

Note 4: Without a heat sink, the thermal resistance junction to ambient of the TO-5 Package is about 150°C/W , while that of the S Package is approximately 55°C/W . With a heat sink, the effective thermal resistance can only approach the junction to case values specified, depending on the efficiency of the sink.

absolute maximum ratings

Input Voltage	±30V
Forced V_{O^+} (Min) (Note 1)	-0.5V
Forced V_{O^-} (Max) (Note 1)	+0.5V
Power Dissipation (Note 2)	Internally Limited
Output Short-Circuit Duration (Note 3)	Indefinite
Operating Temperature Range	
LM126	-55°C to +125°C
LM226	-25°C to +85°C
LM326	0°C to +70°C
Storage Temperature Range	-65°C to +150°C
Lead Temperature (Soldering, 10 seconds)	300°C

electrical characteristics LM126/LM226/LM326 (Note 2)

PARAMETER	CONDITIONS	MIN	TYP	MAX	UNITS
Output Voltage	$T_j = 25^\circ\text{C}$				
LM126, LM226		11.8	12	12.2	V
LM326		11.5		12.5	V
Input-Output Differential		2.0			V
Line Regulation	$V_{IN} = 15\text{V to }30\text{V}$ $I_L = 20\text{ mA}, T_j = 25^\circ\text{C}$		2.0	10	mV
Line Regulation Over Temperature Range	$V_{IN} = 15\text{V to }30\text{V}, I_L = 20\text{ mA}$		2.0	20	mV
Load Regulation	$I_L = 0\text{ to }50\text{ mA}, V_{IN} = \pm 30\text{V},$ $T_j = 25^\circ\text{C}$		3.0	10	mV
V_{O^+}			5.0	10	mV
V_{O^-}					
Load Regulation Over Temperature Range	$I_L = 0\text{ to }50\text{ mA}, V_{IN} = \pm 30\text{V}$		4.0	20	mV
V_{O^+}			7.0	20	mV
V_{O^-}					
Output Voltage Balance	$T_j = 25^\circ\text{C}$				
LM126, LM226				±125	mV
LM326				±250	mV
Output Voltage Over Temperature Range	$P \leq P_{MAX}, 0 \leq I_O \leq 50\text{ mA}$ $15\text{V} \leq V_{IN} \leq 30\text{V}$	11.68		12.32	V
LM126		11.62		12.38	V
LM226		11.32		12.68	V
LM326					
Temperature Stability of V_O			±0.3		%
Short Circuit Current Limit	$T_j = 25^\circ\text{C}$		260		mA
Output Noise Voltage	$T_j = 25^\circ\text{C}, \text{BW} = 100 - 10\text{ kHz}$		100		μVrms
Positive Standby Current	$T_j = 25^\circ\text{C}, I_L = 0$		1.75	3.0	mA
Negative Standby Current	$T_j = 25^\circ\text{C}, I_L = 0$		3.1	5.0	mA
Long Term Stability			0.2		%/kHr
Thermal Resistance Junction to Case (Note 4)					
LM126H/LM226H/LM326H			45		$^\circ\text{C/W}$
LM326S			12		$^\circ\text{C/W}$
Junction to Ambient LM326N			150		$^\circ\text{C/W}$

Note 1: That voltage to which the output may be forced without damage to the device.

Note 2: Unless otherwise specified, these specifications apply for $T_j = -55^\circ\text{C}$ to $+150^\circ\text{C}$ on LM126, $T_j = -25^\circ\text{C}$ to $+150^\circ\text{C}$ on LM226, $T_j = 0^\circ\text{C}$ to $+125^\circ\text{C}$ on LM326, $V_{IN} = \pm 20\text{V}$, $I_L = 0\text{ mA}$. $I_{MAX} = 100\text{ mA}$, $P_{MAX} = 2.0\text{W}$ for the TO-5 H Package. $I_{MAX} = 100\text{ mA}$, $P_{MAX} = 5.0\text{W}$ for the DIP S Package. $I_{MAX} = 100\text{ mA}$, $P_{MAX} = 1.0\text{W}$ for the DIP N Package.

Note 3: If the junction temperature exceeds 150°C the output short circuit duration is 60 seconds.

Note 4: Without a heat sink, the thermal resistance junction to ambient of the TO-5 Package is about 150°C/W , while that of the S Package is approximately 55°C/W . With a heat sink, the effective thermal resistance can only approach the junction to case values specified, depending on the efficiency of the sink.

absolute maximum ratings

Input Voltage	±30V	Operating Temperature Range	
Forced V_{O^+} (min) (Note 1)	-0.5V	LM127	-55°C to +125°C
Forced V_{O^-} (max) (Note 1)	+0.5V	LM227	-25°C to +85°C
Power Dissipation (Note 2)	Internally Limited	LM327	0°C to +70°C
Output Short-Circuit Duration (Note 3)	Indefinite	Storage Temperature Range	-65°C to +150°C
		Lead Temperature (Soldering, 10 seconds)	300°C

electrical characteristics LM127/LM227/LM327 (Note 2)

PARAMETER	CONDITIONS	MIN	TYP	MAX	UNITS
Output Voltage	$T_j = 25^\circ\text{C}$				
V_{O^+}		+4.8	+5.0	+5.2	V
V_{O^-}		-12.5	-12	-11.5	V
Input-Output Differential		2.0			V
Line Regulation	$V_{IN}^+ = +8.0\text{V to } +30\text{V}$, $V_{IN}^- = -15\text{V to } -30\text{V}$, $I_L = 20\text{ mA}$, $T_j = 25^\circ\text{C}$		2.0	15	mV
Line Regulation Over Temperature Range	$V_{IN}^+ = +8.0\text{V to } +30\text{V}$, $V_{IN}^- = -15\text{V to } -30\text{V}$, $I_L = 20\text{ mA}$		2.0	30	mV
Load Regulation	$I_L = 0\text{ to } 50\text{ mA}$, $V_{IN} = \pm 30\text{V}$, $T_j = 25^\circ\text{C}$		3.0	10	mV
V_{O^+}			5.0	10	mV
V_{O^-}					mV
Load Regulation Over Temperature Range	$I_L = 0\text{ to } 50\text{ mA}$, $V_{IN} = \pm 30\text{V}$		4.0	20	mV
V_{O^+}			7.0	20	mV
V_{O^-}					mV
Output Voltage	$P < P_{MAX}$, $0 \leq I_O \leq 50\text{ mA}$, $+8.0\text{V} \leq V_{IN}^+ \leq +30\text{V}$, $-30\text{V} \leq V_{IN}^- \leq -15\text{V}$	4.75		5.25	V
V_{O^+}		-12.6		-11.4	V
V_{O^-}					V
Temperature Stability			±0.3		%
Short Circuit Current Limit	$T_j = 25^\circ\text{C}$		260		mA
Output Noise Voltage	$T_j = 25^\circ\text{C}$, BW = 100 – 10 kHz		40		μVrms
V_{O^+}			100		μVrms
V_{O^-}					μVrms
Positive Standby Current	$T_j = 25^\circ\text{C}$, $I_L = 0$		1.75	3.0	mA
Negative Standby Current	$T_j = 25^\circ\text{C}$, $I_L = 0$		3.1	5.0	mA
Long Term Stability			0.2		%/kHr
Thermal Resistance Junction to Case (Note 4)					°C/W
LM127H, LM227H, LM327H			45		°C/W
LM327S			12		°C/W
Junction to Ambient, LM327N			150		°C/W

Note 1: That voltage to which the output may be forced without damage to the device.

Note 2: Unless otherwise specified, these specifications apply for $T_j = -55^\circ\text{C to } +150^\circ\text{C}$ on LM127, $T_j = -25^\circ\text{C to } +150^\circ\text{C}$ on LM227, $T_j = 0^\circ\text{C to } +125^\circ\text{C}$ on LM327, $V_{IN} = \pm 20\text{V}$, $I_L = 0\text{ mA}$, $I_{MAX} = 100\text{ mA}$, $P_{MAX} = 2.0\text{W}$ for the TO-5H Package, $I_{MAX} = 100\text{ mA}$, $P_{MAX} = 5.0\text{W}$ for the DIP S Package, $I_{MAX} = 100\text{ mA}$, $P_{MAX} = 1.0\text{W}$ for the DIP N Package.

Note 3: If the junction temperature exceeds 150°C the output short circuit duration is 60 seconds.

Note 4: Without a heat sink, the thermal resistance junction to ambient of the TO-5 Package is about 150°C/W , while that of the S Package is approximately 55°C/W . With a heat sink, the effective thermal resistance can only approach the junction to case values specified, depending on the efficiency of the sink.

typical performance characteristics ($V_{IN} = \pm 20V$, $I_L = 0$ mA, $T_j = 25^\circ C$, unless otherwise noted.)

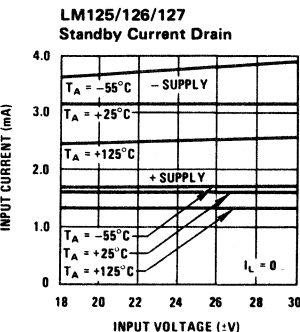
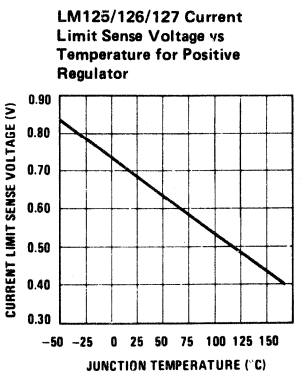
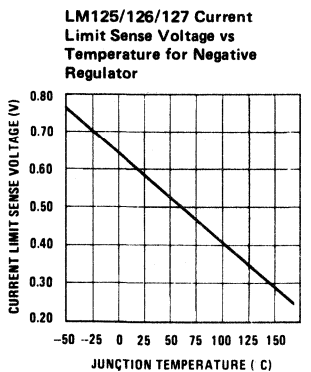
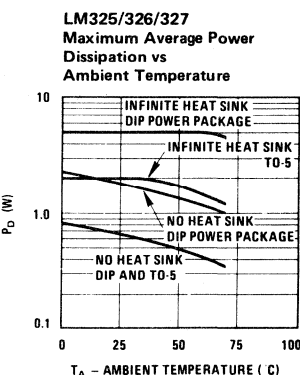
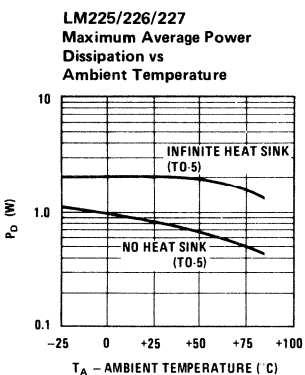
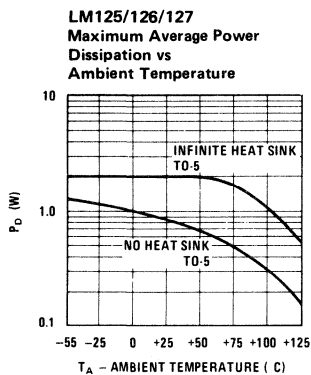
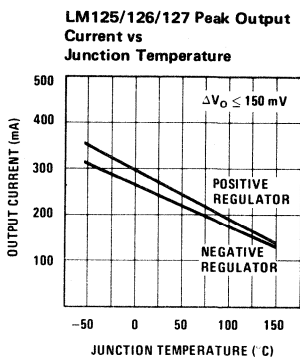
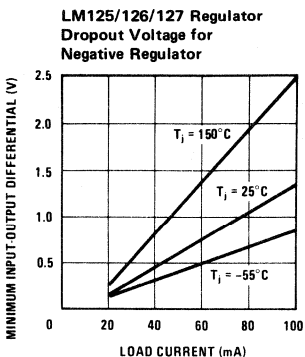
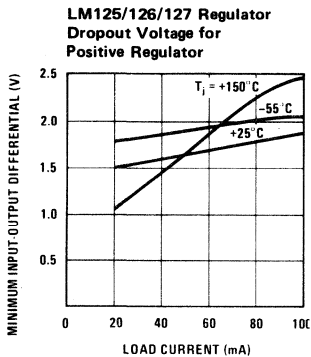
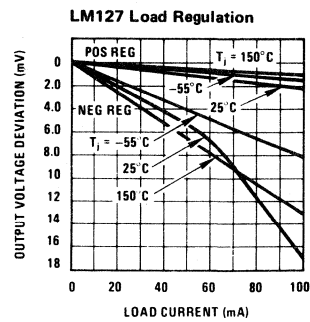
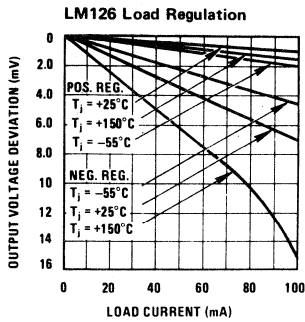
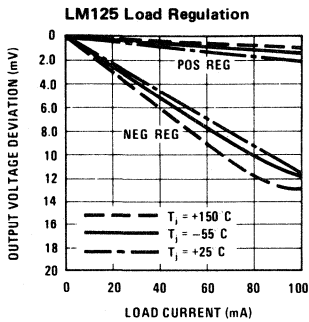

typical performance characteristics (con't)

LM125
Load Transient Response
for Negative Regulator

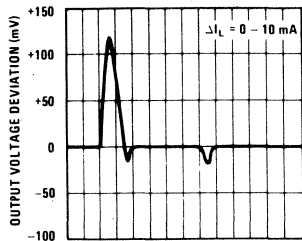

TIME (1µs/DIV)

LM126
Load Transient Response

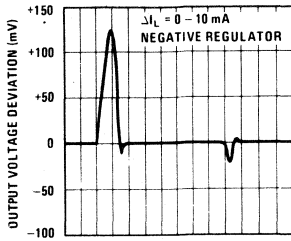

TIME (1µs/DIV)

LM127
Load Transient Response
for Negative Regulator

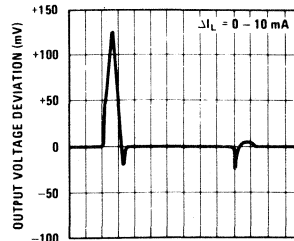

TIME (1µs/DIV)

LM125
Load Transient Response
for Positive Regulator

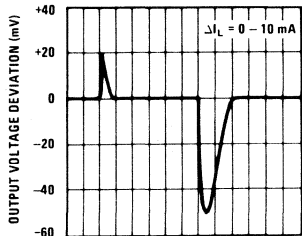

TIME (1µs/DIV)

LM126
Load Transient Response

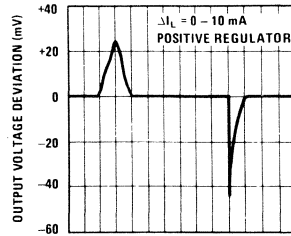

TIME (2µs/DIV)

LM127
Load Transient Response
for Positive Regulator

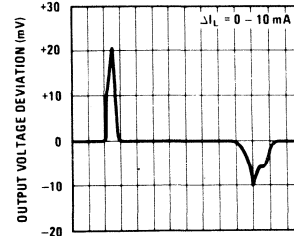

TIME (2µs/DIV)

LM125
Line Transient Response
for Positive Regulator

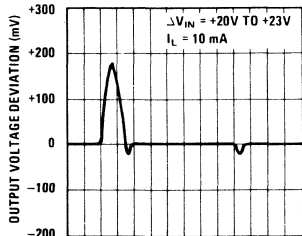

TIME (2µs/DIV)

LM126
Line Transient Response

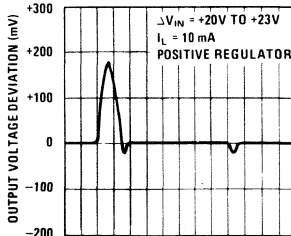

TIME (2µs/DIV)

LM127
Line Transient Response
for Positive Regulator

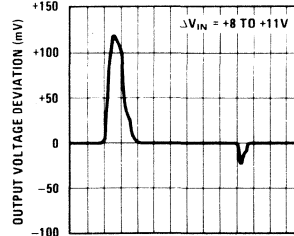

TIME (2µs/DIV)

LM125
Line Transient Response
for Negative Regulator

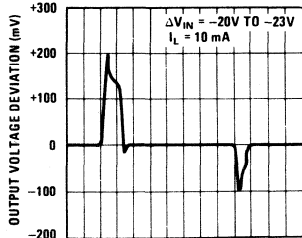

TIME (10µs/DIV)

LM126
Line Transient Response

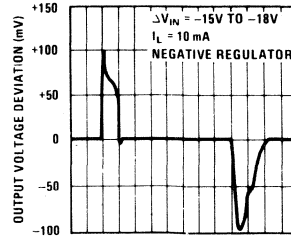

TIME (15µs/DIV)

LM127
Line Transient Response
for Negative Regulator

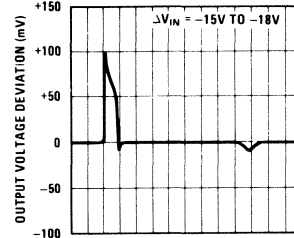

TIME (15µs/DIV)

typical performance characteristics (con't)

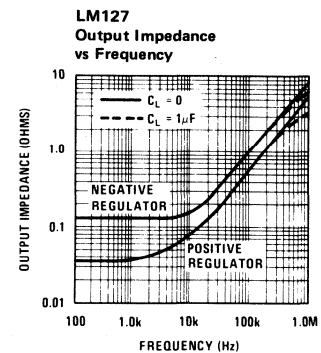
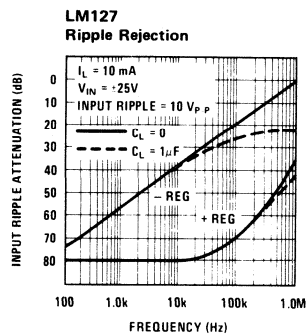
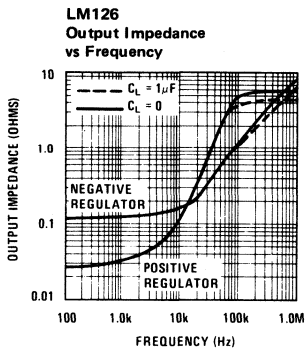
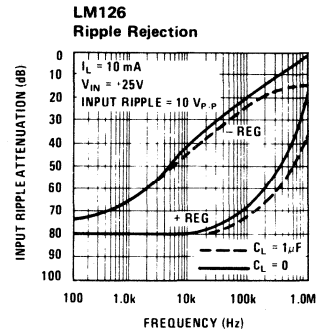
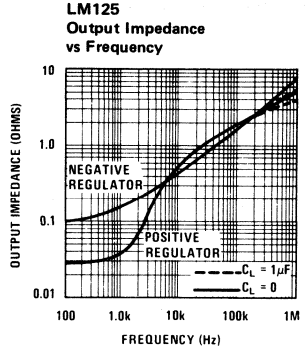
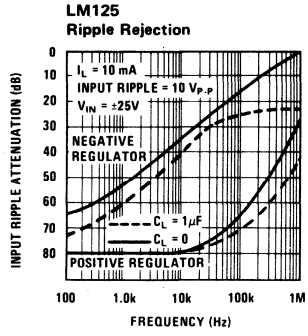

typical applications

Note. Metal can (H) packages shown.

Basic Regulator†††

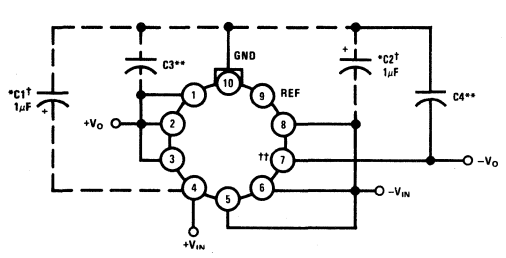

2.0 Amp Boosted Regulator With Current Limit

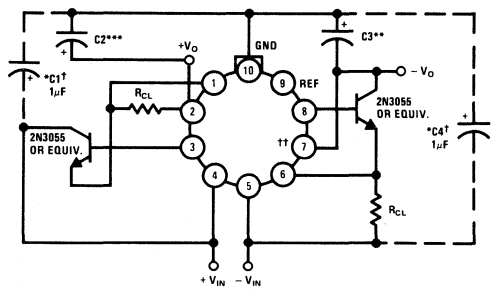

$I_{CL} = \frac{\text{CURRENT LIMIT SENSE VOLTAGE (SEE CURVE)}}{R_{CL}}$

†SOLID TANTALUM
 ††SHORT PINS 6 AND 7 ON DIP OR 8 AND 9 ON POWER DIP.
 ††† C_{CL} CAN BE ADDED TO THE BASIC REGULATOR BETWEEN PINS 6 AND 5, 1 AND 2 TO REDUCE CURRENT LIMIT.
 *REQUIRED IF REGULATOR IS LOCATED AN APPRECIABLE DISTANCE FROM POWER SUPPLY FILTER.
 **ALTHOUGH NO CAPACITOR IS NEEDED FOR STABILITY, IT DOES HELP TRANSIENT RESPONSE. (IF NEEDED USE $1 \mu F$ ELECTROLYTIC).
 ***ALTHOUGH NO CAPACITOR IS NEEDED FOR STABILITY, IT DOES HELP TRANSIENT RESPONSE. (IF NEEDED USE $10 \mu F$ ELECTROLYTIC).

typical applications (con't)

Positive Current Dependent Simultaneous Current Limiting

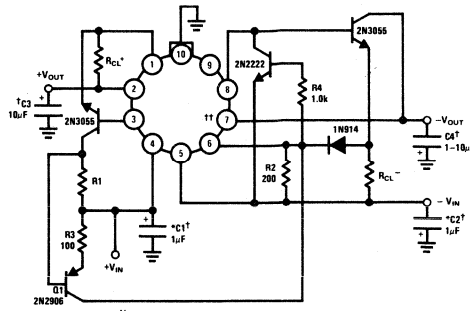

$$I_{CL}^+ = \frac{V_{SENSE NEG} + V_{BE(Q1)}}{R1}$$

$$I_{CL}^- = \frac{V_{SENSE NEG} + V_{DIODE}}{R_{CL}^-}$$

$$R_{CL}^+ = \frac{V_{SENSE}^+}{1.1 I_{CL}^+}$$

I_{CL}^+ CONTROLS BOTH SIDES OF THE REGULATOR.

Boosted Regulator With Foldback Current Limit

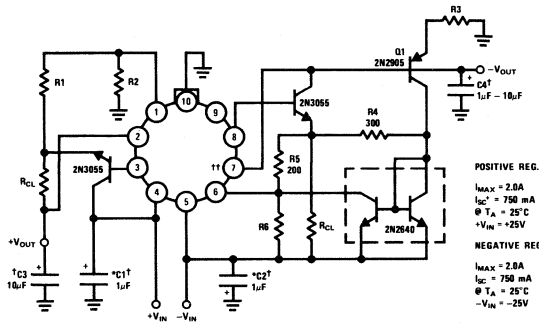

Resistor Values

	125	126	127
R1	18	20	22
R2	310	180	80
R3	2.4k	1.35k	1.35k
R6	300	290	290
RCL	0.7	0.9	0.9

POSITIVE REG.
 $I_{MAX} = 2.0A$
 $I_{SC} = 750 mA$
 $\theta T_A = 25^\circ C$
 $+V_{IN} = +25V$

NEGATIVE REG.
 $I_{MAX} = 2.0A$
 $I_{SC} = 750 mA$
 $\theta T_A = 25^\circ C$
 $-V_{IN} = -25V$

Electric Shutdown

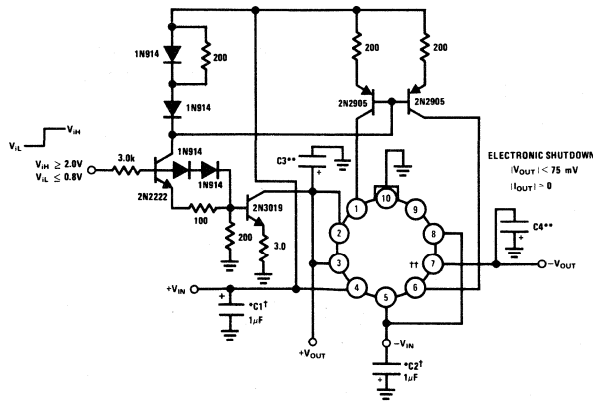

*SOLID TANTALUM
 †SHORT PINS 8 AND 7 ON DIP OR 8 AND 9 ON POWER DIP.
 **REQUIRED IF REGULATOR IS LOCATED AN APPRECIABLE DISTANCE FROM POWER SUPPLY FILTER.
 ***ALTHOUGH NO CAPACITOR IS NEEDED FOR STABILITY, IT DOES HELP TRANSIENT RESPONSE. (IF NEEDED USE 1/2F ELECTROLYTIC.)

LM129, LM329 precision reference

general description

The LM129 and LM329 family are precision multi-current temperature compensated 6.9V zener references with dynamic impedances a factor of 10 to 100 less than discrete diodes. Constructed in a single silicon chip, the LM129 uses active circuitry to buffer the internal zener allowing the device to operate over a 0.5 mA to 15 mA range with virtually no change in performance. The LM129 and LM329 are available with selected temperature coefficients of 0.001, 0.002, 0.005 and 0.01%/°C. These new references also have excellent long term stability and low noise.

A new subsurface breakdown zener used in the LM129 gives lower noise and better long term stability than conventional IC zeners. Further the zener and temperature compensating transistor are made by a planar process so they are immune to problems that plague ordinary zeners. For example, there is virtually no voltage shifts in zener voltage due to temperature cycling and the device is insensitive to stress on the leads.

The LM129 can be used in place of conventional zeners with improved performance. The low dynamic impedance

simplifies biasing and the wide operating current allows the replacement of many zener types.

The LM129 is packaged in a 2-lead TO-46 package and is rated for operation over a -55°C to +125°C temperature range. The LM329 for operation over 0–70°C is available in both a hermetic TO-46 package and a TO-92 epoxy package.

features

- 0.6 mA to 15 mA operating current
- 0.6Ω dynamic impedance at any current
- Available with temperature coefficients of 0.001%/°C
- 7μV wideband noise
- 5% initial tolerance
- 0.002% long term stability
- Low cost
- Subsurface zener

typical applications

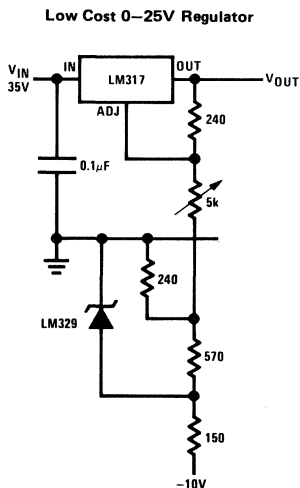

Simple Reference

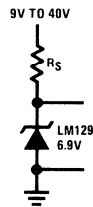

Adjustable Bipolar Output Reference

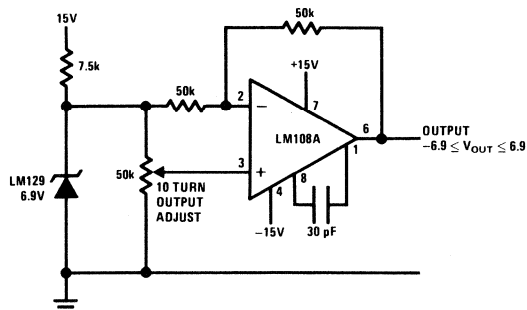

absolute maximum ratings

Reverse Breakdown Current	30 mA
Forward Current	2 mA
Operating Temperature Range	
LM129	-55°C to +125°C
LM329	0°C to +70°C
Storage Temperature Range	-55°C to +150°C
Lead Temperature (Soldering, 10 seconds)	300°C

electrical characteristics (Note 1)

PARAMETER	CONDITIONS	LM129A, B, C			LM329B, C, D			UNITS
		MIN	TYP	MAX	MIN	TYP	MAX	
Reverse Breakdown Voltage	$T_A = 25^\circ\text{C}$, $0.6\text{ mA} \leq I_R \leq 15\text{ mA}$	6.7	6.9	7.2	6.6	6.9	7.25	V
Reverse Breakdown Change with Current	$T_A = 25^\circ\text{C}$, $0.6\text{ mA} \leq I_R \leq 15\text{ mA}$		9	14		9	20	mV
Reverse Dynamic Impedance	$T_A = 25^\circ\text{C}$, $I_R = 1\text{ mA}$		0.6	1		0.8	2	Ω
RMS Noise	$T_A = 25^\circ\text{C}$, $10\text{ Hz} \leq F \leq 10\text{ kHz}$		7	20		7	100	μV
Long Term Stability	$T_A = 45^\circ\text{C} \pm 0.1^\circ\text{C}$, $I_R = 1\text{ mA} \pm 0.3\%$		20			20		ppm
Temperature Coefficient	$I_R = 1\text{ mA}$							
LM129A			6	10				ppm/ $^\circ\text{C}$
LM129B, LM329B			15	20		15	20	ppm/ $^\circ\text{C}$
LM129C, LM329C			30	50		30	50	ppm/ $^\circ\text{C}$
LM329D						50	100	ppm/ $^\circ\text{C}$
Change In Reverse Breakdown Temperature Coefficient	$1\text{ mA} \leq I_R \leq 15\text{ mA}$		1			1		ppm/ $^\circ\text{C}$
Reverse Breakdown Change with Current	$1\text{ mA} \leq I_R \leq 15\text{ mA}$		12			12		mV
Reverse Dynamic Impedance	$1\text{ mA} \leq I_R \leq 15\text{ mA}$		0.8			1		Ω

Note 1: These specifications apply for $-55^\circ\text{C} \leq T_A \leq +125^\circ\text{C}$ for the LM129 and $0^\circ\text{C} \leq T_A \leq +70^\circ\text{C}$ for the LM329 unless otherwise specified. The maximum junction temperature for an LM129 is 150°C and LM329 is 100°C . For operating at elevated temperature, devices in TO-46 package must be derated based on a thermal resistance of 440°C/W junction to ambient or 80°C/W junction to case. For the TO-92 package, the derating is based on 180°C/W junction to ambient with 0.4" leads from a PC board and 160°C/W junction to ambient with 0.125" lead length to a PC board.

typical applications (con't)

0V to 20V Power Reference

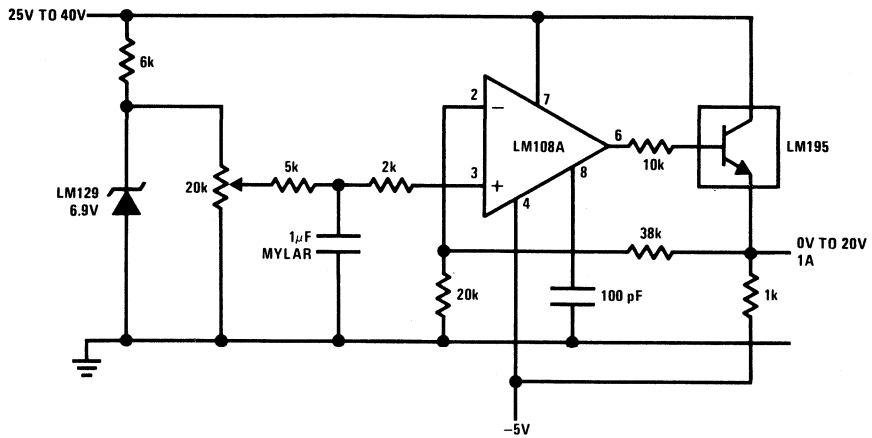

External Reference for Temperature Transducer

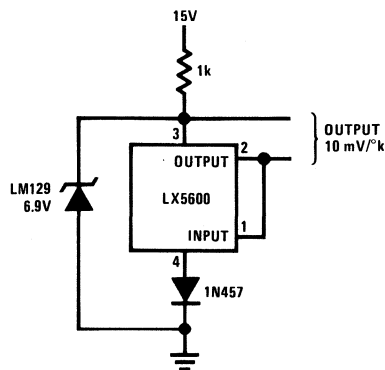

typical applications (con't)

Positive Current Source

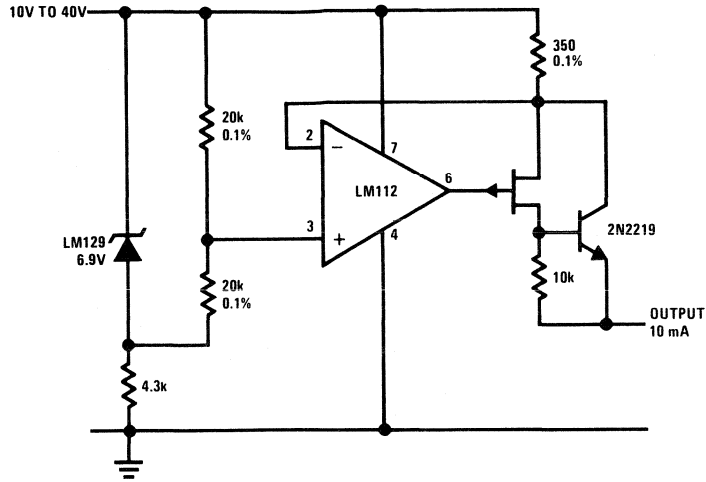

Buffered Reference with Single Supply

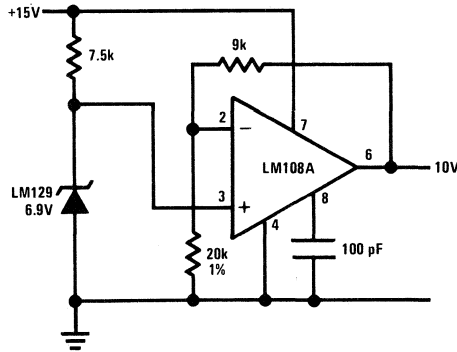

connection diagrams

Metal Can Package

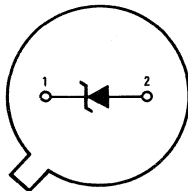

BOTTOM VIEW

Order Number LM129AH, LM129BH
LM129CH, LM329BH, LM329CH
or LM329DH
See Package 8

Plastic Package

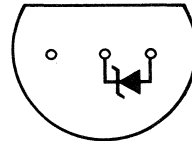

BOTTOM VIEW

Order Number LM329BZ, LM329CZ
or LM329DZ
See Package 38

typical performance characteristics

Reverse Characteristics

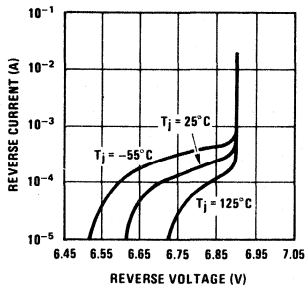

Response Time

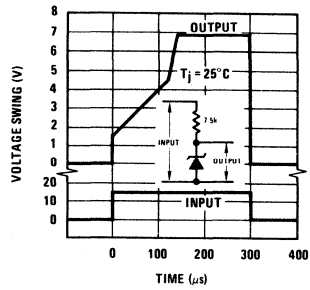

Forward Characteristics

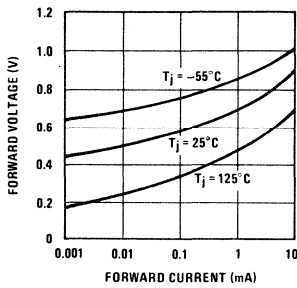

Dynamic Impedance

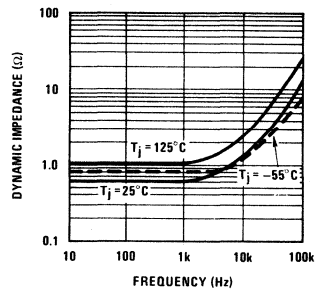

Reverse Voltage Change

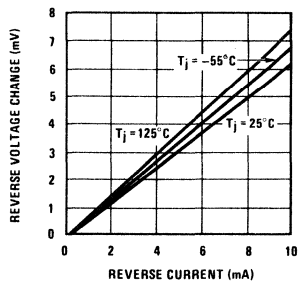

Zener Noise Voltage

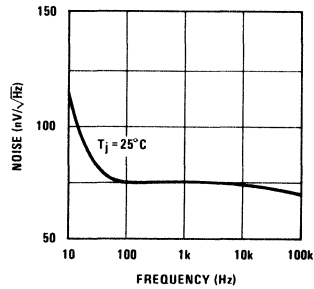

Low Frequency Noise Voltage

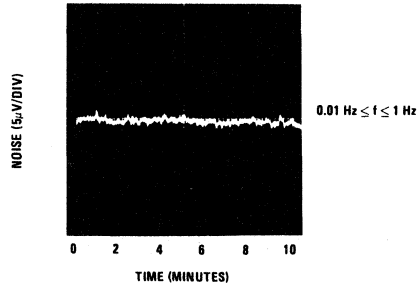

LM136/LM236/LM336 2.5V Reference Diode

General Description

The LM136/LM236 and LM336 integrated circuits are precision 2.5V shunt regulator diodes. These monolithic IC voltage references operate as a low temperature coefficient 2.5V zener with 0.2Ω dynamic impedance. A third terminal on the LM136 allows the reference voltage and temperature coefficient to be trimmed easily.

The LM136 series is useful as a precision 2.5V low voltage reference for digital voltmeters, power supplies or op amp circuitry. The 2.5V make it convenient to obtain a stable reference from 5V logic supplies. Further, since the LM136 operates as a shunt regulator, it can be used as either a positive or negative voltage reference.

The LM136 is rated for operation over -55°C to $+125^{\circ}\text{C}$ while the LM236 is rated over a -25°C to $+85^{\circ}\text{C}$

temperature range. Both are packaged in a TO-46 package. The LM336 is rated for operation over a 0°C to $+70^{\circ}\text{C}$ temperature range and is available in either a three lead TO-46 package or a TO-92 plastic package.

Features

- Low temperature coefficient
- Wide operating current of $300\ \mu\text{A}$ to 10 mA
- 0.2Ω dynamic impedance
- $\pm 1\%$ initial tolerance available
- Guaranteed temperature stability
- Easily trimmed for minimum temperature drift
- Fast turn-on
- Three lead transistor package

Schematic Diagram

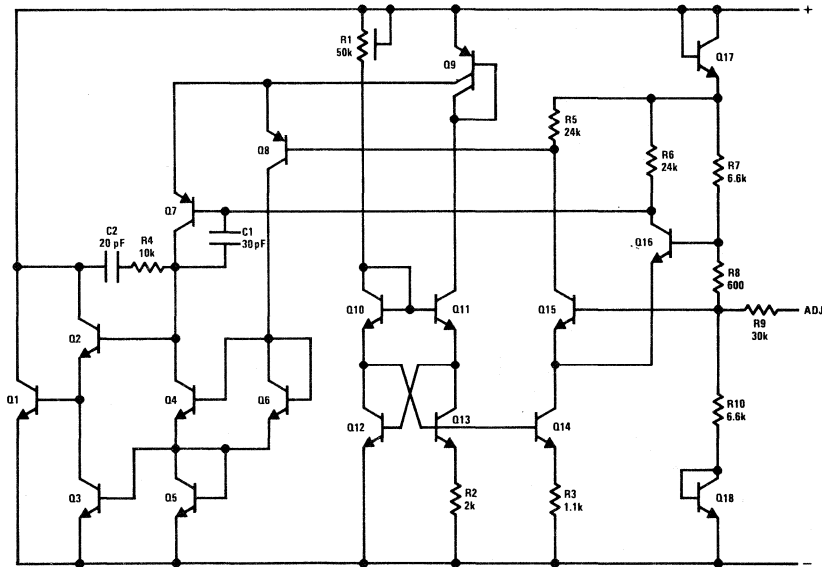

Typical Applications

2.5V Reference

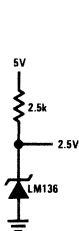

2.5V Reference with Minimum Temperature Coefficient

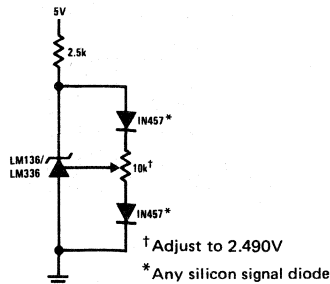

Wide Input Range Reference

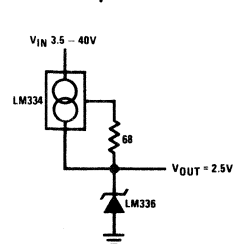

Absolute Maximum Ratings

Reverse Current	15 mA
Forward Current	10 mA
Storage Temperature	-60°C to +150°C
Operating Temperature	
LM136	-55°C to +150°C
LM236	-25°C to +85°C
LM336	0°C to +70°C
Lead Temperature (Soldering, 10 seconds)	300°C

Electrical Characteristics (Note 1)

PARAMETER	CONDITIONS	LM136A/LM236A LM136/LM236			LM336B LM336			UNITS
		MIN	TYP	MAX	MIN	TYP	MAX	
Reverse Breakdown Voltage	$T_A = 25^\circ\text{C}$, $I_R = 1\text{ mA}$ LM136/LM236/LM336	2.440	2.490	2.540	2.390	2.490	2.590	V
	LM136A/LM236A, LM336B	2.465	2.490	2.515	2.440	2.490	2.540	V
Reverse Breakdown Change With Current	$T_A = 25^\circ\text{C}$, $400\ \mu\text{A} \leq I_R \leq 10\text{ mA}$		2.6	6		2.6	10	mV
Reverse Dynamic Impedance	$T_A = 25^\circ\text{C}$, $I_R = 1\text{ mA}$		0.2	0.6		0.2	1	Ω
Temperature Stability	V_R Adjusted to 2.490V $I_R = 1\text{ mA}$, (Figure 2)							
	$0^\circ\text{C} \leq T_A \leq 70^\circ\text{C}$ (LM336)					1.8	6	mV
	$-25^\circ\text{C} \leq T_A \leq +85^\circ\text{C}$ (LM236)		3.5	9				mV
	$-55^\circ\text{C} \leq T_A \leq +125^\circ\text{C}$ (LM136)		12	18				mV
Reverse Breakdown Change With Current	$400\ \mu\text{A} \leq I_R \leq 10\text{ mA}$		3	10		3	12	mV
Reverse Dynamic Impedance	$I_R = 1\text{ mA}$		0.4	1		0.4	1.4	Ω
Long Term Stability	$T_A = 25^\circ\text{C} \pm 0.1^\circ\text{C}$, $I_R = 1\text{ mA}$		20			20		ppm

Note 1: Unless otherwise specified, the LM136 is specified from $-55^\circ\text{C} \leq T_A \leq +125^\circ\text{C}$, the LM236 from $-25^\circ\text{C} \leq T_A \leq +85^\circ\text{C}$ and the LM336 from $0^\circ\text{C} \leq T_A \leq +70^\circ\text{C}$. The maximum junction temperature of the LM136 is 150°C , LM236 is 125°C and the LM336 is 100°C . For elevated junction temperature, devices in the TO-46 package should be derated based on a thermal resistance of 440°C/W junction to ambient or 80°C/W junction to case. For the TO-92 package, the derating is based on 180°C/W junction to ambient with $0.4''$ leads from a PC board and 160°C/W junction to ambient with $0.125''$ lead length to a PC board.

Typical Performance Characteristics

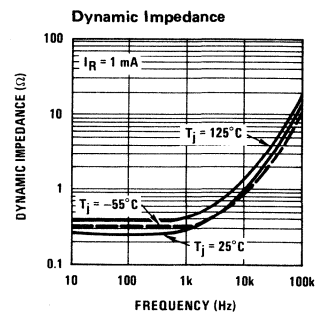
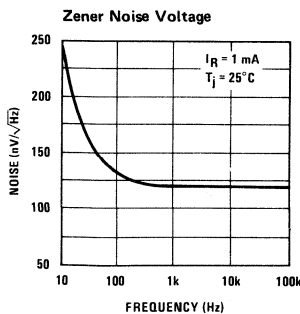
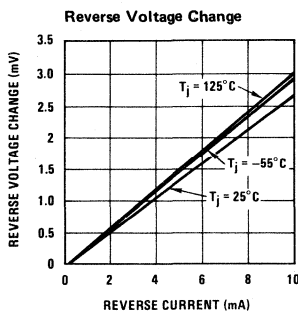

Typical Performance Characteristics (Continued)

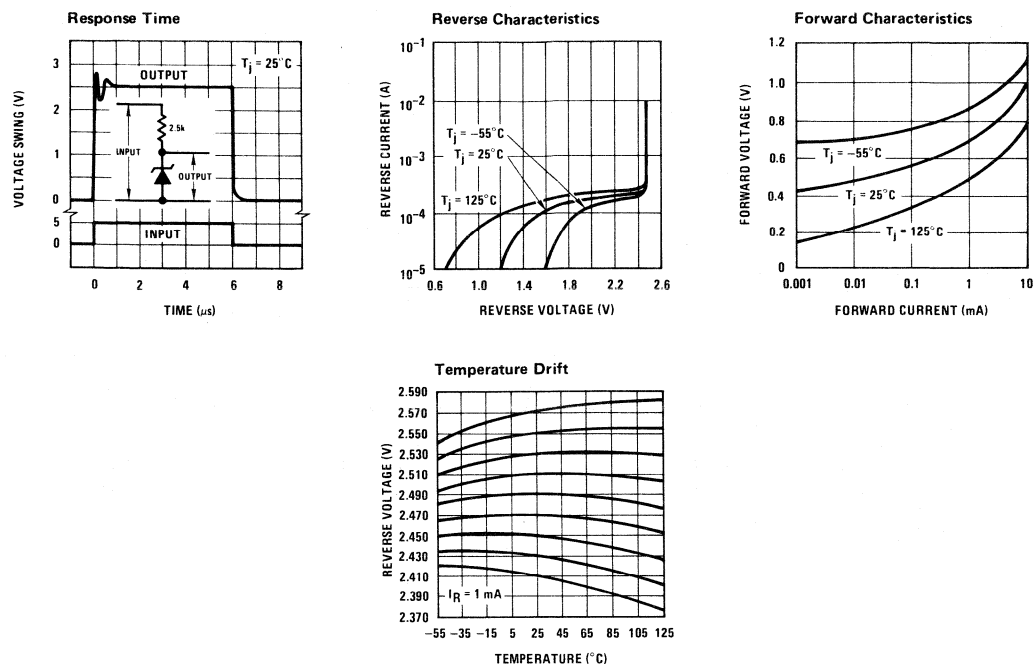

Application Hints

The LM136 series voltage references are much easier to use than ordinary zener diodes. Their low impedance and wide operating current range simplify biasing in almost any circuit. Further, either the breakdown voltage or the temperature coefficient can be adjusted to optimize circuit performance.

Figure 1 shows an LM136 with a 10k potentiometer for adjusting the reverse breakdown voltage. With the addition of R1 the breakdown voltage can be adjusted without affecting the temperature coefficient of the device. The adjustment range is usually sufficient to

adjust for both the initial device tolerance and inaccuracies in buffer circuitry.

If minimum temperature coefficient is desired, two diodes can be added in series with the adjustment potentiometer as shown in Figure 2. When the device is adjusted to 2.490V the temperature coefficient is minimized. Almost any silicon signal diode can be used for this purpose such as a 1N914, 1N4148 or a 1N457. For proper temperature compensation the diodes should be in the same thermal environment as the LM136. It is usually sufficient to mount the diodes near the LM136 on the printed circuit board. The absolute resistance of R1 is not critical and any value from 2k to 20k will work.

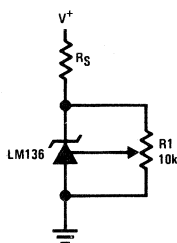

FIGURE 1. LM136 With Pot for Adjustment of Breakdown Voltage

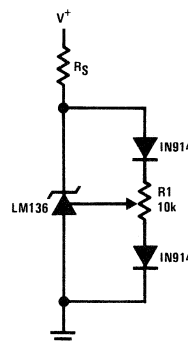
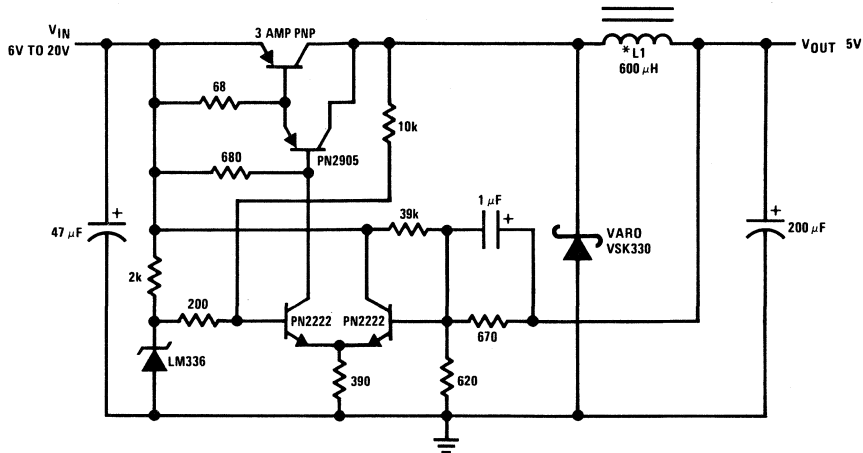

FIGURE 2. Temperature Coefficient Adjustment

Typical Applications (Continued)

Low Cost 2 Amp Switching Regulator†



*L1 60 turns #16 wire on Arnold Core A-254168-2
 †Efficiency ≈ 80%

Precision Power Regulator with Low Temperature Coefficient

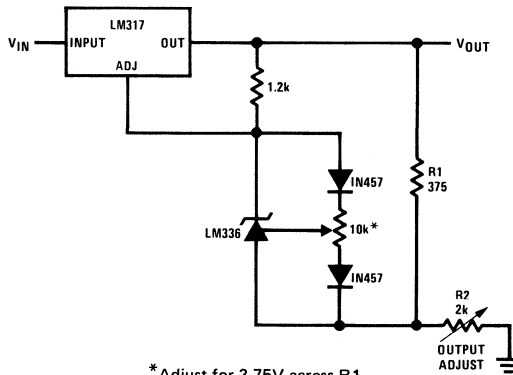

* Adjust for 3.75V across R1

5V Crowbar

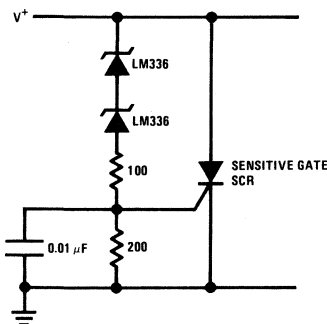

Trimmed 2.5V Reference with Temperature Coefficient Independent of Breakdown Voltage

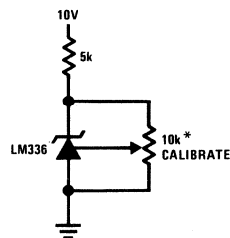

* Does not affect temperature coefficient

Typical Applications (Continued)

Adjustable Shunt Regulator

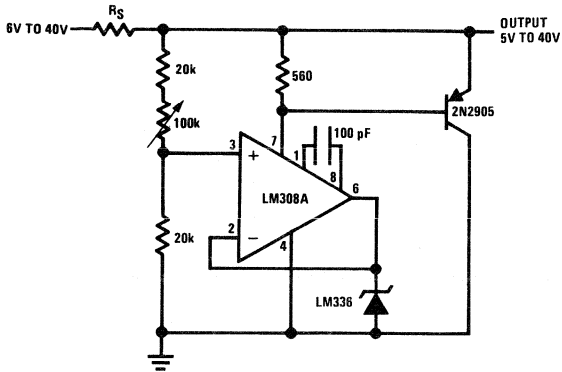

Linear Ohmmeter

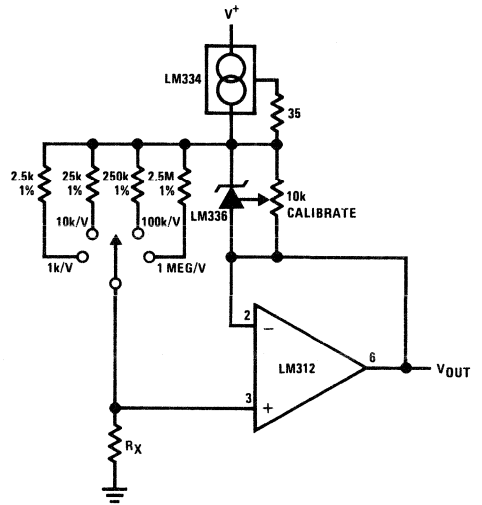

Op Amp with Output Clamped

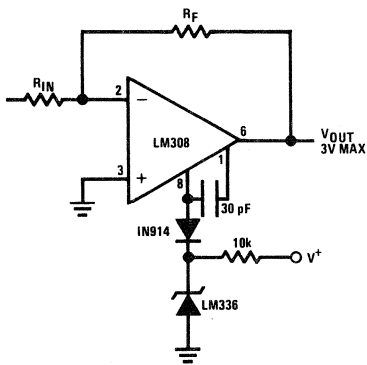

Bipolar Output Reference

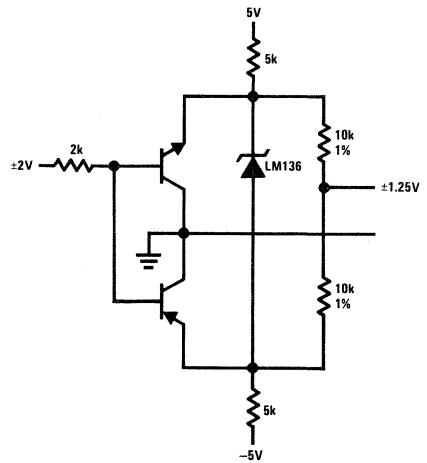

2.5V Square Wave Calibrator

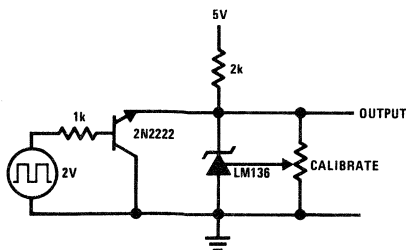

Typical Applications (Continued)

5V Buffered Reference

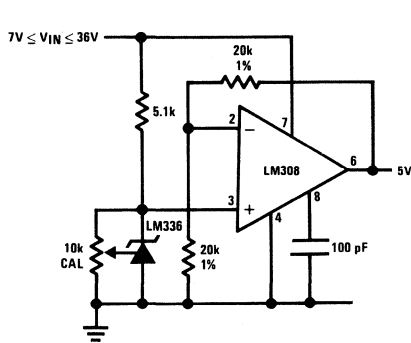

Low Noise Buffered Reference

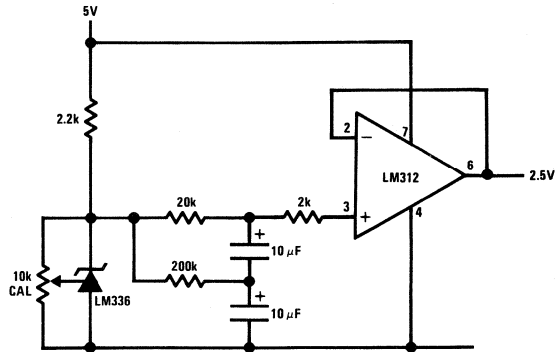

Connection Diagrams

TO-92
Plastic Package

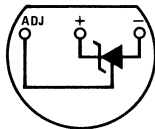

BOTTOM VIEW

Order Number
LM336Z or LM336BZ
See Package 38

TO-46
Metal Can Package

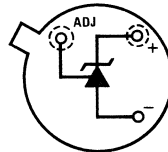

BOTTOM VIEW

Order Number
LM136H, LM236H, LM336H, LM136AH,
LM236AH or LM336BH

LM137/LM237/LM337 3-Terminal Adjustable Negative Regulators

General Description

The LM137/LM237/LM337 are adjustable 3-terminal negative voltage regulators capable of supplying in excess of -1.5A over an output voltage range of -1.2V to -37V . These regulators are exceptionally easy to apply, requiring only 2 external resistors to set the output voltage and 1 output capacitor for frequency compensation. The circuit design has been optimized for excellent regulation and low thermal transients. Further, the LM137 series features internal current limiting, thermal shutdown and safe-area compensation, making them virtually blowout-proof against overloads.

The LM137/LM237/LM337 serve a wide variety of applications including local on-card regulation, programmable-output voltage regulation or precision current regulation. The LM137/LM237/LM337 are ideal complements to the LM117/LM217/LM317 adjustable positive regulators.

Features

- Output voltage adjustable from -1.2V to -37V
- 1.5A output current guaranteed, -55°C to $+150^\circ\text{C}$

- Line regulation typically $0.01\%/V$
- Load regulation typically 0.3%
- Excellent thermal regulation, $0.002\%/W$
- 77 dB ripple rejection
- Excellent rejection of thermal transients
- $50\text{ ppm}/^\circ\text{C}$ temperature coefficient
- Temperature-independent current limit
- Internal thermal overload protection
- 100% electrical burn-in
- Standard 3-lead transistor package

LM137 Series Packages and Power Capability

DEVICE	PACKAGE	RATED POWER DISSIPATION	DESIGN LOAD CURRENT
LM137	TO-3	20W	1.5A
LM237 LM337	TO-5	2W	0.5A
LM337T	TO-220	15W	1.5A
LM337M	TO-202	7.5W	0.5A

Typical Applications

Adjustable Negative Voltage Regulator

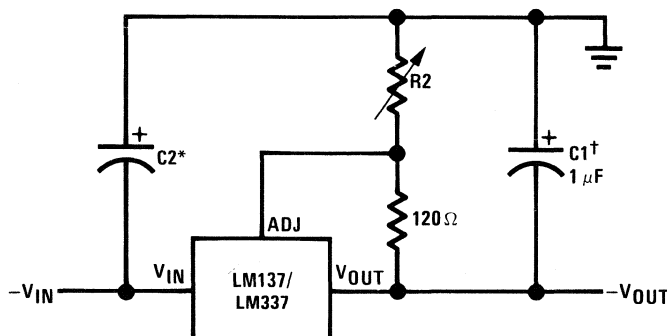

$$-V_{\text{OUT}} = -1.25\text{V} \left(1 + \frac{R_2}{120\Omega} \right)$$

†C1 = $1\ \mu\text{F}$ solid tantalum or $10\ \mu\text{F}$ aluminum electrolytic required for stability
 *C2 = $1\ \mu\text{F}$ solid tantalum is required only if regulator is more than $4''$ from power-supply filter capacitor

Absolute Maximum Ratings

Power Dissipation	Internally limited
Input–Output Voltage Differential	40V
Operating Junction Temperature Range	
LM137	–55°C to +150°C
LM237	–25°C to +150°C
LM337	0°C to +125°C
Storage Temperature	–65°C to +150°C
Lead Temperature (Soldering, 10 seconds)	300°C

Preconditioning

Burn-In in Thermal Limit **100% All Devices**

Electrical Characteristics (Note 1)

PARAMETER	CONDITIONS	LM137/LM237			LM337			UNITS
		MIN	TYP	MAX	MIN	TYP	MAX	
Line Regulation	$T_A = 25^\circ\text{C}$, $3\text{V} \leq V_{IN} - V_{OUT} \leq 40\text{V}$ (Note 2)		0.01	0.02		0.01	0.04	%/V
Load Regulation	$T_A = 25^\circ\text{C}$, $10\text{mA} \leq I_{OUT} \leq I_{MAX}$ $ V_{OUT} \leq 5\text{V}$, (Note 2) $ V_{OUT} \geq 5\text{V}$, (Note 2)		15	25	15	50	mV	
			0.3	0.5	0.3	1.0	%	
Thermal Regulation	$T_A = 25^\circ\text{C}$, 10 ms Pulse		0.002	0.02	0.003	0.04	%/W	
Adjustment Pin Current			65	100	65	100	μA	
Adjustment Pin Current Change	$10\text{mA} \leq I_L \leq I_{MAX}$ $2.5\text{V} \leq V_{IN} - V_{OUT} \leq 40\text{V}$, $T_A = 25^\circ\text{C}$		2	5	2	5	μA	
Reference Voltage	$T_A = 25^\circ\text{C}$ (Note 3) $3 \leq V_{IN} - V_{OUT} \leq 40\text{V}$, (Note 3) $10\text{mA} \leq I_{OUT} \leq I_{MAX}$, $P \leq P_{MAX}$	–1.225	–1.250	–1.275	–1.213	–1.250	–1.287	V
		–1.200	–1.250	–1.300	–1.200	–1.250	–1.300	V
Line Regulation	$3\text{V} \leq V_{IN} - V_{OUT} \leq 40\text{V}$, (Note 2)		0.02	0.05	0.02	0.07	%/V	
Load Regulation	$10\text{mA} \leq I_{OUT} \leq I_{MAX}$, (Note 2) $ V_{OUT} \leq 5\text{V}$ $ V_{OUT} \geq 5\text{V}$		20	50	20	70	mV	
			0.3	1	0.3	1.5	%	
Temperature Stability	$T_{MIN} \leq T_j \leq T_{MAX}$		0.6		0.6		%	
Minimum Load Current	$ V_{IN} - V_{OUT} \leq 40\text{V}$ $ V_{IN} - V_{OUT} \leq 10\text{V}$		2.5	5	2.5	10	mA	
			1.2	3	1.5	6	mA	
Current Limit	$ V_{IN} - V_{OUT} \leq 15\text{V}$ K and T Package H and P Package $ V_{IN} - V_{OUT} = 40\text{V}$ K and T Package H and P Package	1.5	2.2		1.5	2.2	A	
		0.5	0.8		0.5	0.8	A	
			0.4		0.4		A	
			0.17		0.17		A	
RMS Output Noise, % of V_{OUT}	$T_A = 25^\circ\text{C}$, $10\text{Hz} \leq f \leq 10\text{kHz}$		0.003		0.003		%	
Ripple Rejection Ratio	$V_{OUT} = -10\text{V}$, $f = 120\text{Hz}$ $C_{ADJ} = 10\mu\text{F}$		60		60		dB	
		66	77		66	77	dB	
Long-Term Stability	$T_A = 125^\circ\text{C}$, 1000 Hours		0.3	1	0.3	1	%	
Thermal Resistance, Junction to Case	H Package		12	15	12	15	$^\circ\text{C/W}$	
	K Package		2.3	3	2.3	3	$^\circ\text{C/W}$	
	T Package				4		$^\circ\text{C/W}$	
	P Package				12		$^\circ\text{C/W}$	

Note 1: Unless otherwise specified, these specifications apply $-55^\circ\text{C} \leq T_j \leq +150^\circ\text{C}$ for the LM137, $-25^\circ\text{C} \leq T_j \leq +150^\circ\text{C}$ for the LM237 and $0^\circ\text{C} \leq T_j \leq +125^\circ\text{C}$ for the LM337; $V_{IN} - V_{OUT} = 5\text{V}$; and $I_{OUT} = 0.1\text{A}$ for the TO-5 package and TO-202 package and $I_{OUT} = 0.5\text{A}$ for the TO-3 package and TO-220 package. Although power dissipation is internally limited, these specifications are applicable for power dissipations of 2W for the TO-5 and TO-202 and 20W for the TO-3 and TO-220. I_{MAX} is 1.5A for the TO-3 and TO-220 package and 0.5A for the TO-5 package and TO-202 package.

Note 2: Regulation is measured at constant junction temperature, using pulse testing with a low duty cycle. Changes in output voltage due to heating effects are covered under the specification for thermal regulation. Load regulation is measured on the output pin at a point 1/8" below the base of the TO-3 and TO-5 packages.

Note 3: Selected devices with tightened tolerance reference voltage available.

Schematic Diagram

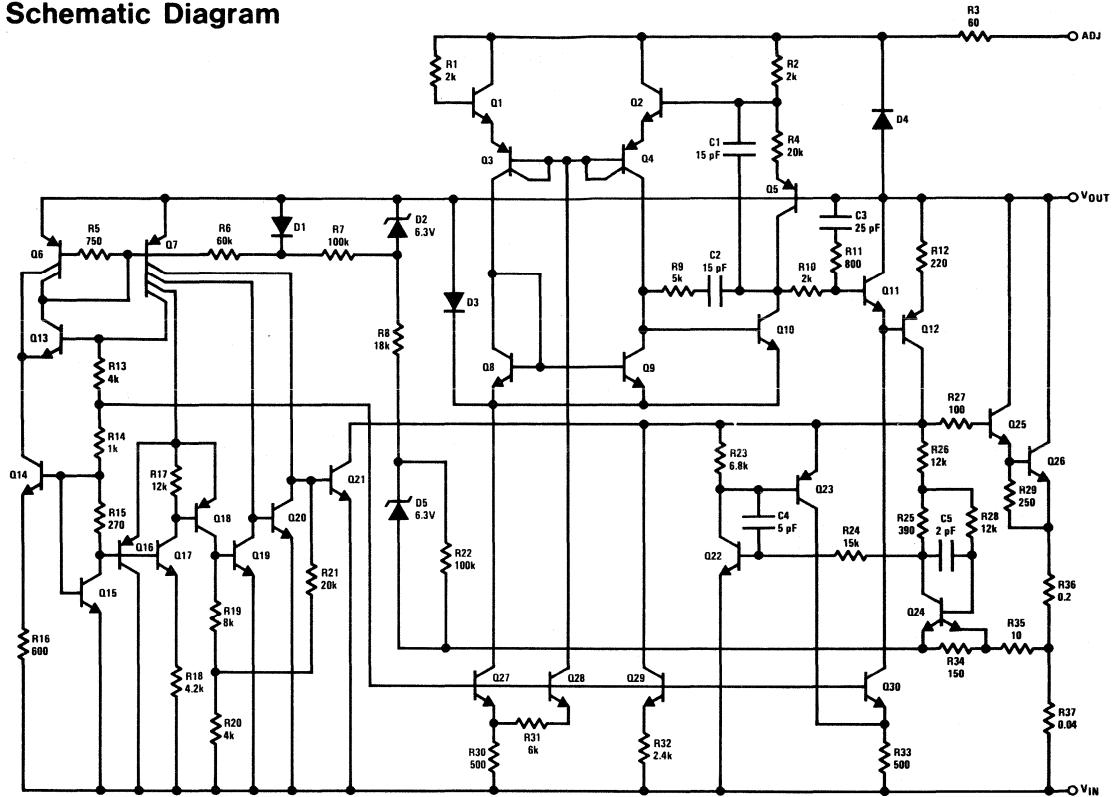

Thermal Regulation

When power is dissipated in an IC, a temperature gradient occurs across the IC chip affecting the individual IC circuit components. With an IC regulator, this gradient can be especially severe since power dissipation is large. Thermal regulation is the effect of these temperature gradients on output voltage (in percentage output change) per Watt of power change in a specified time. Thermal regulation error is independent of electrical regulation or temperature coefficient, and occurs within 5 ms to 50 ms after a change in power dissipation. Thermal regulation depends on IC layout as well as electrical design. The thermal regulation of a voltage regulator is defined as the percentage change of V_{OUT} , per Watt, within the first 10 ms after a step of power is applied. The LM137's specification is 0.02%/W, max.

In Figure 1, a typical LM137's output drifts only 3 mV (or 0.03% of $V_{OUT} = -10V$) when a 10W pulse is applied for 10 ms. This performance is thus well inside the specification limit of 0.02%/W \times 10W = 0.2% max. When the 10W pulse is ended, the thermal regulation again shows a 3 mV step as the LM137 chip cools off. Note that the load regulation error of about 8 mV (0.08%) is additional to the thermal regulation error. In Figure 2, when the 10W pulse is applied for 100 ms, the output drifts only slightly beyond the drift in the first 10 ms, and the thermal error stays well within 0.1% (10 mV).

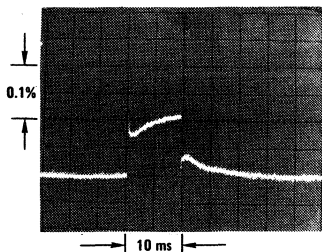

LM137, $V_{OUT} = -10V$
 $V_{IN} - V_{OUT} = -40V$
 $I_L = 0A \rightarrow 0.25A \rightarrow 0A$
 Vertical sensitivity, 5 mV/div

FIGURE 1

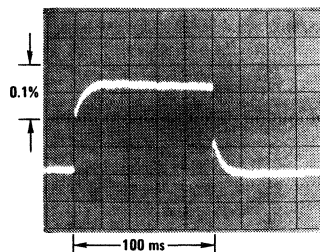

LM137, $V_{OUT} = -10V$
 $V_{IN} - V_{OUT} = -40V$
 $I_L = 0A \rightarrow 0.25A \rightarrow 0A$
 Horizontal sensitivity, 20 ms/div

FIGURE 2

Connection Diagrams

**TO-3
Metal Can Package**

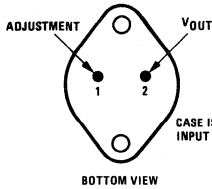

Order Number:
LM137K STEEL
LM237K STEEL
LM337K STEEL
See Package 18

**TO-5
Metal Can Package**

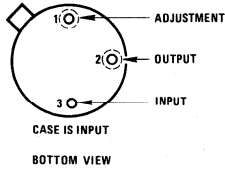

Order Number:
LM137H
LM237H
LM337H
See Package 9

**TO-220
Plastic Package**

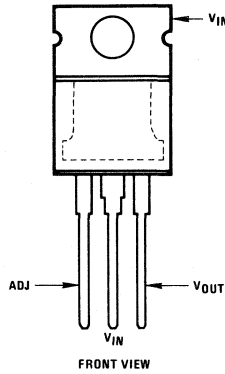

Order Number:
LM337T
See Package 26

**TO-202
Plastic Package**

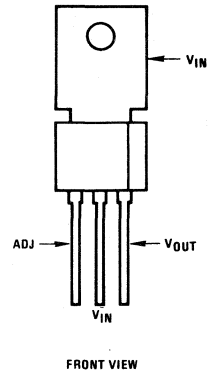

Order Number:
LM337MP
See Package 37

Typical Applications (Continued)

Adjustable Lab Voltage Regulator

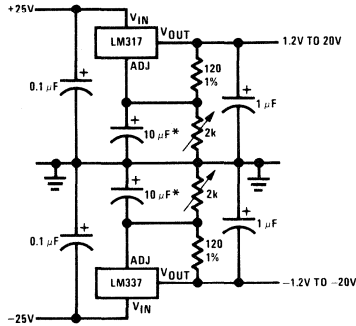

*The 10 μF capacitors are optional to improve ripple rejection

-5.2V Regulator with Electronic Shutdown*

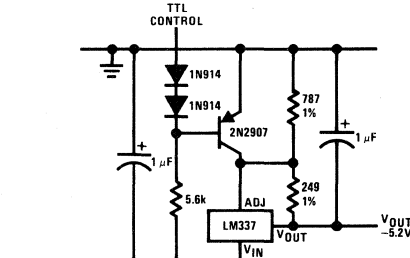

*Minimum output $\cong -1.3V$ when control input is low

Current Regulator

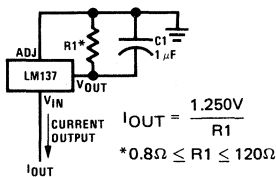

Adjustable Current Regulator

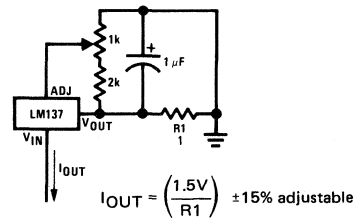

Negative Regulator with Protection Diodes

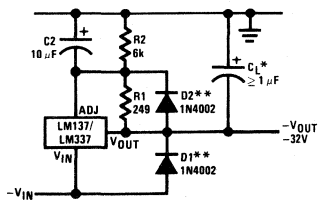

*When C_L is larger than 20 μF, D1 protects the LM137 in case the input supply is shorted

**When C_2 is larger than 10 μF and $-V_{OUT}$ is larger than -25V, D2 protects the LM137 in case the output is shorted

High Stability -10V Regulator

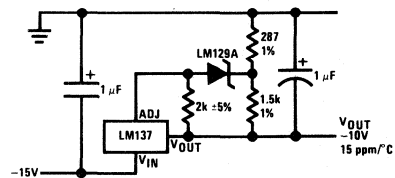

Typical Performance Characteristics (K Steel, KC and T Packages)

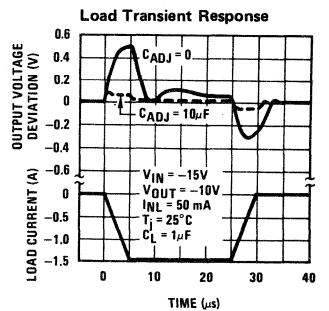
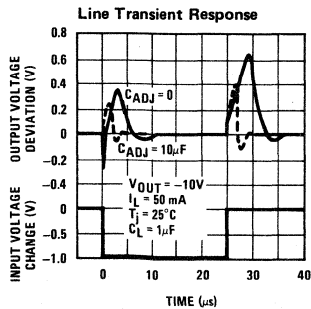
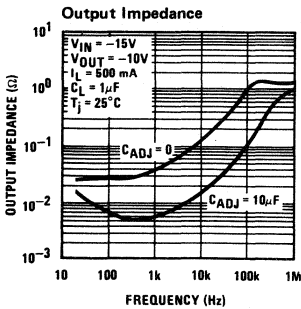
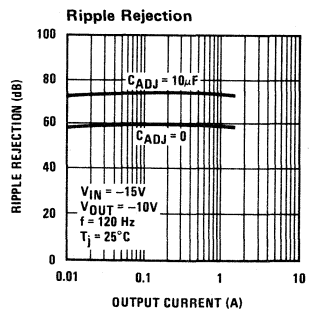
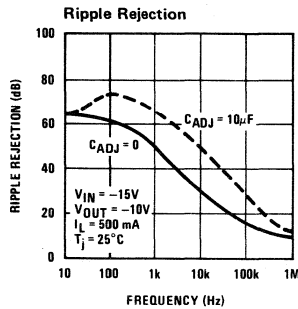
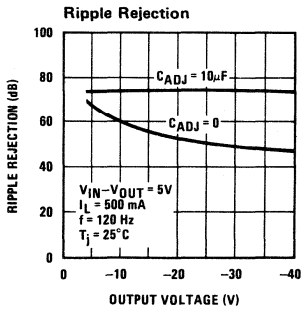
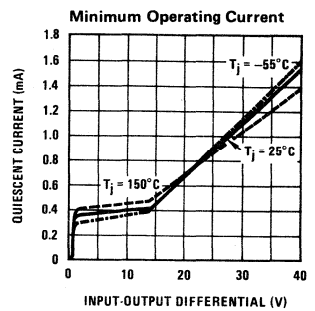
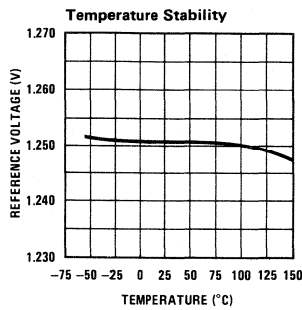
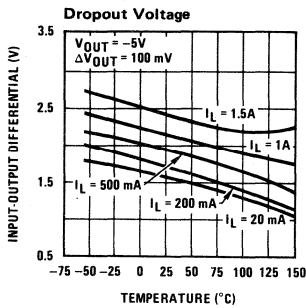
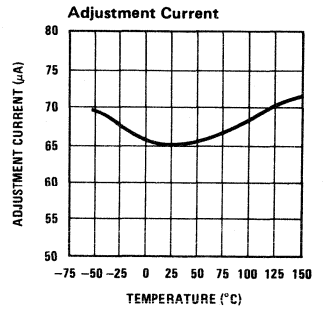
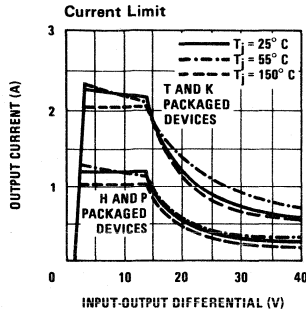
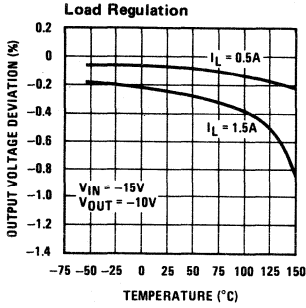

LM137HV/LM237HV/LM337HV 3-Terminal Adjustable Negative Regulators (High Voltage)

General Description

The LM137HV/LM237HV/LM337HV are adjustable 3-terminal negative voltage regulators capable of supplying in excess of -1.5A over an output voltage range of -1.2V to -47V . These regulators are exceptionally easy to apply, requiring only 2 external resistors to set the output voltage and 1 output capacitor for frequency compensation. The circuit design has been optimized for excellent regulation and low thermal transients. Further, the LM137HV series features internal current limiting, thermal shutdown and safe-area compensation, making them virtually blowout-proof against overloads.

The LM137HV/LM237HV/LM337HV serve a wide variety of applications including local on-card regulation, programmable-output voltage regulation or precision current regulation. The LM137HV/LM237HV/LM337HV are ideal complements to the LM117HV/LM217HV/LM317HV adjustable positive regulators.

Features

- Output voltage adjustable from -1.2V to -47V
- 1.5A output current guaranteed, -55°C to $+150^\circ\text{C}$
- Line regulation typically $0.01\%/V$
- Load regulation typically 0.3%
- Excellent thermal regulation, $0.002\%/W$
- 77 dB ripple rejection
- Excellent rejection of thermal transients
- $50\text{ ppm}/^\circ\text{C}$ temperature coefficient
- Temperature-independent current limit
- Internal thermal overload protection
- 100% electrical burn-in
- Standard 3-lead transistor package

Typical Applications

Adjustable Negative Voltage Regulator

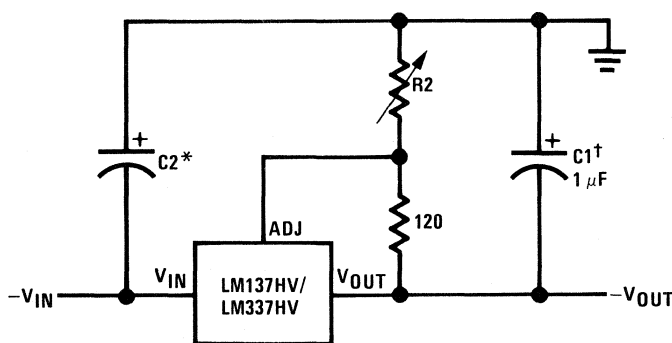

$$-V_{\text{OUT}} = -1.25\text{V} \left(1 + \frac{R_2}{120\Omega} \right)$$

† $C_1 = 1\ \mu\text{F}$ solid tantalum or $10\ \mu\text{F}$ aluminum electrolytic required for stability

* $C_2 = 1\ \mu\text{F}$ solid tantalum is required only if regulator is more than $4'$ from power-supply filter capacitor

Absolute Maximum Ratings

Power Dissipation	Internally limited
Input–Output Voltage Differential	50V
Operating Junction Temperature Range	
LM137HV	–55°C to +150°C
LM237HV	–25°C to +150°C
LM337HV	0°C to +125°C
Storage Temperature	–65°C to +150°C
Lead Temperature (Soldering, 10 seconds)	300°C

Preconditioning

Burn-In in Thermal Limit	100% All Devices
--------------------------	------------------

Electrical Characteristics (Note 1)

PARAMETER	CONDITIONS	LM137HV/LM237HV			LM337HV			UNITS		
		MIN	TYP	MAX	MIN	TYP	MAX			
Line Regulation	$T_A = 25^\circ\text{C}$, $3\text{V} \leq V_{\text{IN}} - V_{\text{OUT}} \leq 50\text{V}$, (Note 2)		0.01	0.02		0.01	0.04	%/V		
Load Regulation	$T_A = 25^\circ\text{C}$, $10\text{ mA} \leq I_{\text{OUT}} \leq I_{\text{MAX}}$ $ V_{\text{OUT}} \leq 5\text{V}$, (Note 2) $ V_{\text{OUT}} \geq 5\text{V}$, (Note 2)		15	25		15	50	mV		
			0.3	0.5		0.3	1.0	%		
Thermal Regulation	$T_A = 25^\circ\text{C}$, 10 ms Pulse		0.002	0.02		0.003	0.04	%/W		
Adjustment Pin Current			65	100		65	100	μA		
Adjustment Pin Current Change	$10\text{ mA} \leq I_L \leq I_{\text{MAX}}$ $2.5\text{V} \leq V_{\text{IN}} - V_{\text{OUT}} \leq 50\text{V}$, $T_A = 25^\circ\text{C}$		2	5		2	5	μA		
			3	6		3	6	μA		
Reference Voltage	$T_A = 25^\circ\text{C}$, (Note 3) $3 \leq V_{\text{IN}} - V_{\text{OUT}} \leq 50\text{V}$, (Note 3) $10\text{ mA} \leq I_{\text{OUT}} \leq I_{\text{MAX}}$, $P \leq P_{\text{MAX}}$	–1.225	–1.250	–1.275	–1.213	–1.250	–1.287	V		
		–1.200	–1.250	–1.300	–1.200	–1.250	–1.300	V		
Line Regulation	$3\text{V} \leq V_{\text{IN}} - V_{\text{OUT}} \leq 50\text{V}$, (Note 2)		0.02	0.05		0.02	0.07	%/V		
Load Regulation	$10\text{ mA} \leq I_{\text{OUT}} \leq I_{\text{MAX}}$, (Note 2) $ V_{\text{OUT}} \leq 5\text{V}$ $ V_{\text{OUT}} \geq 5\text{V}$		20	50		20	70	mV		
			0.3	1		0.3	1.5	%		
Temperature Stability	$T_{\text{MIN}} \leq T_j \leq T_{\text{MAX}}$		0.6			0.6		%		
Minimum Load Current	$ V_{\text{IN}} - V_{\text{OUT}} \leq 50\text{V}$ $ V_{\text{IN}} - V_{\text{OUT}} \leq 10\text{V}$		2.5	5		2.5	10	mA		
			1.2	3		1.5	6	mA		
Current Limit	$ V_{\text{IN}} - V_{\text{OUT}} \leq 13\text{V}$	K Package	1.5	2.2	3.2	1.5	2.2	3.5	A	
		H Package	0.5	0.8	1.6	0.5	0.8	1.8	A	
		$ V_{\text{IN}} - V_{\text{OUT}} = 50\text{V}$	K Package	0.2	0.4	0.8	0.2	0.4	0.8	A
			H Package	0.1	0.17	0.5	0.1	0.17	0.5	A
RMS Output Noise, % of V_{OUT}	$T_A = 25^\circ\text{C}$, $10\text{ Hz} \leq f \leq 10\text{ kHz}$		0.003			0.003		%		
Ripple Rejection Ratio	$V_{\text{OUT}} = -10\text{V}$, $f = 120\text{ Hz}$ $C_{\text{ADJ}} = 10\ \mu\text{F}$		60			60		dB		
		66	77		66	77		dB		
Long-Term Stability	$T_A = 125^\circ\text{C}$, 1000 Hours		0.3	1		0.3	1	%		
Thermal Resistance, Junction to Case	H Package		12	15		12	15	$^\circ\text{C/W}$		
	K Package		2.3	3		2.3	3	$^\circ\text{C/W}$		

Note 1: Unless otherwise specified, these specifications apply $-55^\circ\text{C} \leq T_j \leq +150^\circ\text{C}$ for the LM137HV, $-25^\circ\text{C} \leq T_j \leq +150^\circ\text{C}$ for the LM237HV and $0^\circ\text{C} \leq T_j \leq +125^\circ\text{C}$ for the LM337HV; $V_{\text{IN}} - V_{\text{OUT}} = 5\text{V}$; and $I_{\text{OUT}} = 0.1\text{A}$ for the TO-5 package and $I_{\text{OUT}} = 0.5\text{A}$ for the TO-3 package. Although power dissipation is internally limited, these specifications are applicable for power dissipations of 2W for the TO-5 and 20W for the TO-3. I_{MAX} is 1.5A for the TO-3 package and 0.5A for the TO-5 package.

Note 2: Regulation is measured at constant junction temperature, using pulse testing with a low duty cycle. Changes in output voltage due to heating effects are covered under the specification for thermal regulation. Load regulation is measured on the output pin at a point 1/8" below the base of the TO-3 and TO-5 packages.

Note 3: Selected devices with tightened tolerance reference voltage available.

Schematic Diagram

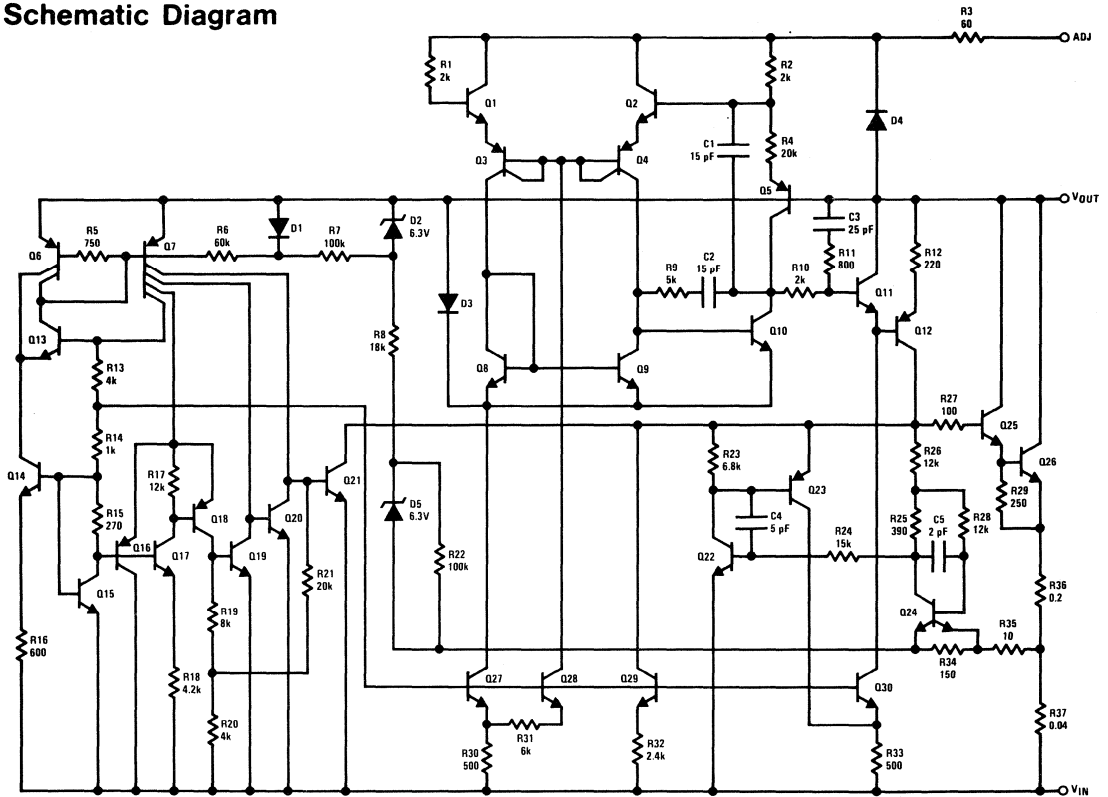

Thermal Regulation

When power is dissipated in an IC, a temperature gradient occurs across the IC chip affecting the individual IC circuit components. With an IC regulator, this gradient can be especially severe since power dissipation is large. Thermal regulation is the effect of these temperature gradients on output voltage (in percentage output change) per Watt of power change in a specified time. Thermal regulation error is independent of electrical regulation or temperature coefficient, and occurs within 5 ms to 50 ms after a change in power dissipation. Thermal regulation depends on IC layout as well as electrical design. The thermal regulation of a voltage regulator is defined as the percentage change of V_{OUT} , per Watt, within the first 10 ms after a step of power is applied. The LM137HV's specification is 0.02%/W, max.

In Figure 1, a typical LM137HV's output drifts only 3 mV (or 0.03% of $V_{OUT} = -10V$) when a 10W pulse is applied for 10 ms. This performance is thus well inside the specification limit of $0.02\%/W \times 10W = 0.2\%$ max. When the 10W pulse is ended, the thermal regulation again shows a 3 mV step as the LM137HV chip cools off. Note that the load regulation error of about 8 mV (0.08%) is additional to the thermal regulation error. In Figure 2, when the 10W pulse is applied for 100 ms, the output drifts only slightly beyond the drift in the first 10 ms, and the thermal error stays well within 0.1% (10 mV).

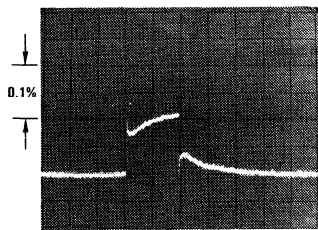

LM137HV, $V_{OUT} = -10V$
 $V_{IN} - V_{OUT} = -40V$
 $I_L = 0A \rightarrow 0.25A \rightarrow 0A$
 Vertical sensitivity, 5 mV/div

FIGURE 1

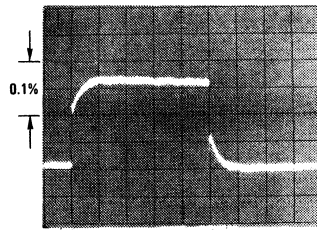

LM137HV, $V_{OUT} = -10V$
 $V_{IN} - V_{OUT} = -40V$
 $I_L = 0A \rightarrow 0.25A \rightarrow 0A$
 Horizontal sensitivity, 20 ms/div

FIGURE 2

Connection Diagrams

**TO-3
Metal Can Package**

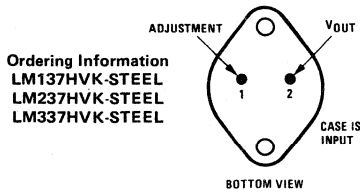

**TO-5
Metal Can Package**

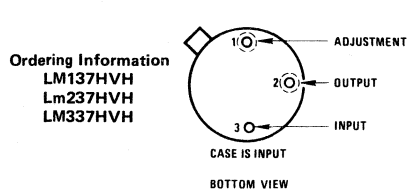

Typical Applications (Continued)

Adjustable High Voltage Regulator

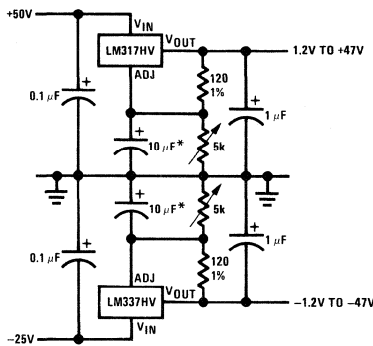

*The 10 μF capacitors are optional to improve ripple rejection

Current Regulator

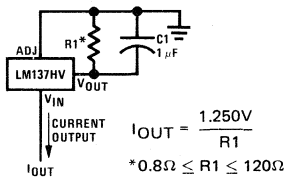

Adjustable Current Regulator

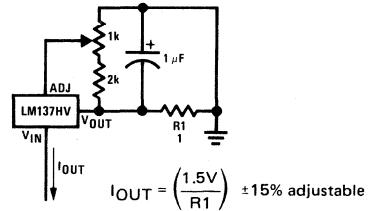

Negative Regulator with Protection Diodes

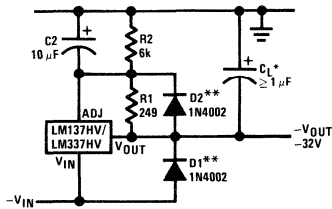

*When C_L is larger than 20 μF, D1 protects the LM137HV is case the input supply is shorted

**When C2 is larger than 10 μF and -V_{OUT} is larger than -25V, D2 protects the LM137HV in case the output is shorted

High Stability -40V Regulator

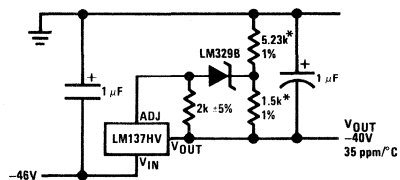

*Use resistors with good tracking TC < 25 ppm/°C

Typical Performance Characteristics (H and K-STEEL Package)

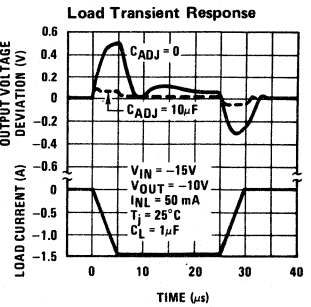
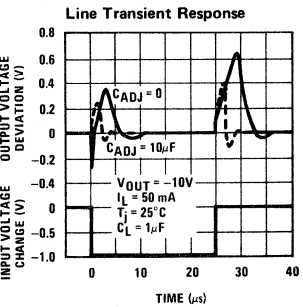
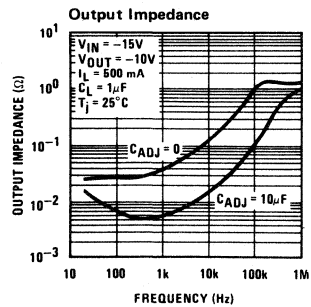
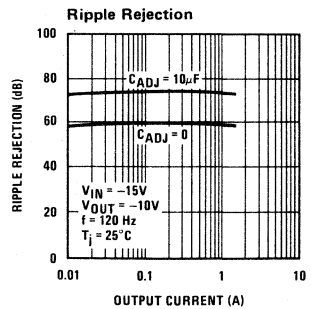
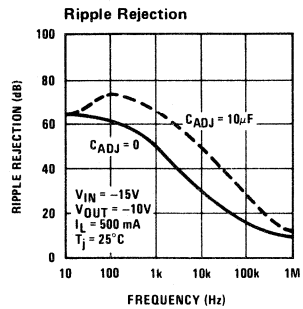
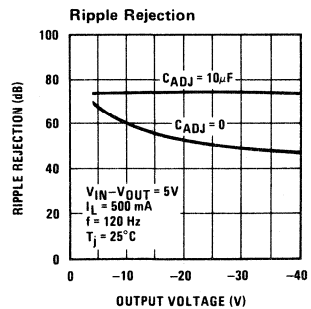
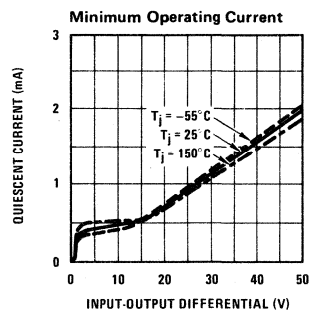
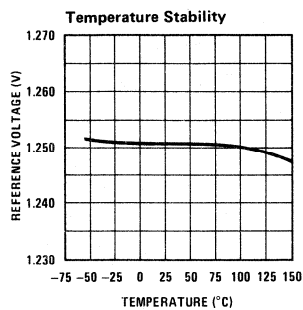
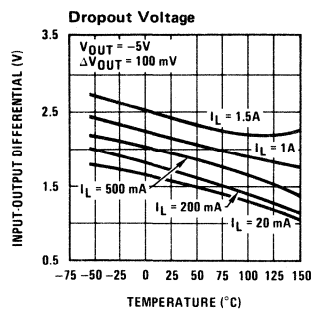
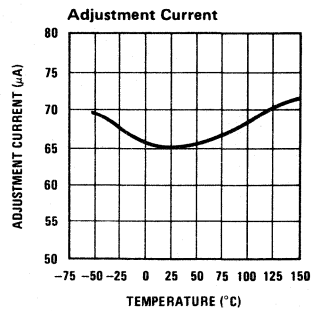
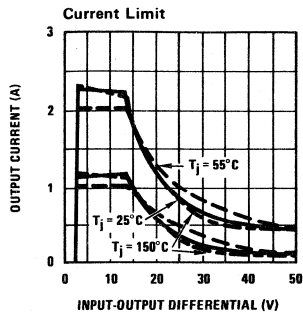
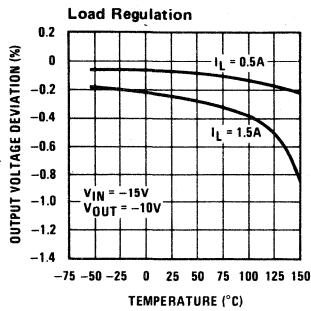

LM140A/LM140/LM340A/LM340 Series 3-Terminal Positive Regulators

General Description

The LM140A/LM140/LM340A/LM340 series of positive 3-terminal voltage regulators are designed to provide superior performance as compared to the previously available 78XX series regulator. Computer programs were used to optimize the electrical and thermal performance of the packaged IC which results in outstanding ripple rejection, superior line and load regulation in high power applications (over 15W).

With these advances in design, the LM340 is now guaranteed to have line and load regulation that is a factor of 2 better than previously available devices. Also, all parameters are guaranteed at 1A vs 0.5A output current. The LM140A/LM340A provide tighter output voltage tolerance, $\pm 2\%$ along with 0.01%/V line regulation and 0.3%/A load regulation.

Current limiting is included to limit peak output current to a safe value. Safe area protection for the output transistor is provided to limit internal power dissipation. If internal power dissipation becomes too high for the heat sinking provided, the thermal shutdown circuit takes over limiting die temperature.

Considerable effort was expended to make the LM140-XX series of regulators easy to use and minimize the number of external components. It is not necessary to bypass the output, although this does improve transient response. Input bypassing is needed only if the regulator is located far from the filter capacitor of the power supply.

Although designed primarily as fixed voltage regulators, these devices can be used with external components to obtain adjustable voltages and currents.

The entire LM140A/LM140/LM340A/LM340 series of regulators is available in the metal TO-3 power package

and the LM340A/LM340 series is also available in the TO-220 plastic power package.

Features

- Complete specifications at 1A load
- Output voltage tolerances of $\pm 2\%$ at $T_j = 25^\circ\text{C}$ and $\pm 4\%$ over the temperature range (LM140A/LM340A)
- Fixed output voltages available 5, 6, 8, 10, 12, 15, 18 and 24V
- Line regulation of 0.01% of $V_{\text{OUT}}/V \Delta V_{\text{IN}}$ at 1A load (LM140A/LM340A)
- Load regulation of 0.3% of $V_{\text{OUT}}/A \Delta I_{\text{LOAD}}$ (LM140A/LM340A)
- Internal thermal overload protection
- Internal short-circuit current limit
- Output transistor safe area protection
- 100% thermal limit burn-in
- Special circuitry allows start-up even if output is pulled to negative voltage (\pm supplies)

LM140 Series Package and Power Capability

DEVICE	PACKAGE	RATED POWER DISSIPATION	DESIGN LOAD CURRENT
LM140 LM340	TO-3	20W	1.5A
LM340T	TO-220	15W	1.5A
LM341	TO-202	7.5W	0.5A
LM342	TO-202	7.5W	0.25A
LM140L LM240L LM340L	TO-39	2W	0.1A
LM240L LM340L	TO-92+	1.2W	0.1A

Typical Applications

Fixed Output Regulator

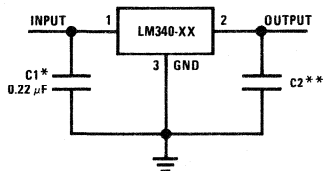

*Required if the regulator is located far from the power supply filter

**Although no output capacitor is needed for stability, it does help transient response. (If needed, use 0.1 μF , ceramic disc)

Adjustable Output Regulator

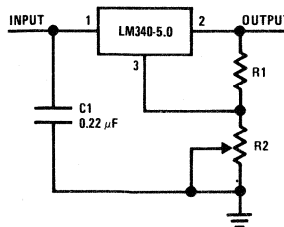

$$V_{\text{OUT}} = 5V + (5V/R1 + I_Q) R2$$

$$5V/R1 > 3 I_Q, \text{ load regulation } (L_r) \approx [(R1 + R2)/R1] (L_r \text{ of LM340-5})$$

Current Regulator

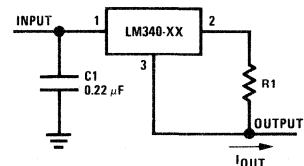

$$I_{\text{OUT}} = \frac{V_{2-3}}{R1} + I_Q$$

$$\Delta I_Q = 1.3 \text{ mA over line and load changes}$$

Absolute Maximum Ratings

Input Voltage (V_O = 5V Through 18V)
(V_O = 24V)

Internal Power Dissipation (Note 1)
Operating Temperature Range (T_A)

LM140A/LM140
LM340A/LM340

35V
40V

Internally Limited

-55°C to +125°C
0°C to +70°C

Maximum Junction Temperature (TO-3 Package K, KC)
(TO-220 Package T)

Storage Temperature Range
Lead Temperature (Soldering, 10 seconds)

TO-3 Package K, KC
TO-220 Package T

150°C
125°C
-65°C to +150°C

300°C
230°C

Electrical Characteristics LM140A/LM340A (Note 2)

I_{OUT} = 1A, -55°C ≤ T_J ≤ +150°C (LM140A), or 0°C ≤ T_J ≤ +125°C (LM340A) unless otherwise specified.

PARAMETER	5V			6V			8V			10V			12V			15V			18V			24V			UNITS
	MIN	TYP	MAX	MIN	TYP	MAX	MIN	TYP	MAX	MIN	TYP	MAX	MIN	TYP	MAX	MIN	TYP	MAX	MIN	TYP	MAX	MIN	TYP	MAX	
V _O Output Voltage	CONDITIONS																								
	T _J = 25°C																								
	P _O ≤ 15W, 5 mA ≤ I _O ≤ 1A V _{MIN} ≤ V _{IN} ≤ V _{MAX}																								
ΔV _O Line Regulation	I _O = 500 mA																								
	ΔV _{IN}																								
	Over Temperature																								
ΔV _O Load Regulation	I _O = 500 mA																								
	T _J = 25°C																								
	Over Temperature																								
I _O Quiescent Current	I _O = 500 mA																								
	T _J = 25°C																								
	Over Temperature																								
ΔI _O Quiescent Current Change	I _O = 500 mA																								
	T _J = 25°C, I _O = 1A																								
	V _{MIN} ≤ V _{IN} ≤ V _{MAX}																								
V _N Output Noise Voltage	f = 10 Hz to 100 kHz																								
	T _J = 25°C, f = 120 Hz, I _O = 1A or f = 120 Hz, I _O = 500 mA																								
	Over Temperature																								
ΔV _{IN} Ripple Rejection ΔV _{OUT}	V _{MIN} ≤ V _{IN} ≤ V _{MAX}																								
	T _J = 25°C, I _O = 1A																								
	Over Temperature																								
R _O Output Resistance	f = 1 kHz																								
	T _J = 25°C																								
	Short-Circuit Current																								
Peak Output Current	T _J = 25°C																								
	Average TC of V _O																								
	Min. T _J = 0°C, I _O = 5 mA																								
V _{IN} Input Voltage Required to Maintain Line Regulation	T _J = 25°C																								
	Dropout Voltage																								
	T _J = 25°C, I _O = 1A																								
Dropout Voltage	f = 1 kHz																								
	T _J = 25°C																								
	Short-Circuit Current																								
Peak Output Current	T _J = 25°C																								
	Average TC of V _O																								
	Min. T _J = 0°C, I _O = 5 mA																								
V _{IN} Input Voltage Required to Maintain Line Regulation	T _J = 25°C																								
	Dropout Voltage																								
	T _J = 25°C, I _O = 1A																								
Dropout Voltage	f = 1 kHz																								
	T _J = 25°C																								
	Short-Circuit Current																								
Peak Output Current	T _J = 25°C																								
	Average TC of V _O																								
	Min. T _J = 0°C, I _O = 5 mA																								

Note 1: Thermal resistance of the TO-3 package (K, KC) is typically 4°C/W junction to case and 50°C/W case to ambient.

Note 2: All characteristics are measured with a capacitor across the input of 0.22 μF and a capacitor across the output of 0.1 μF. All characteristics except noise voltage and ripple rejection ratio are measured using pulse techniques (τ_W ≤ 10 ms, duty cycle ≤ 5%). Output voltage changes due to changes in internal temperature must be taken into account separately.

Electrical Characteristics LM140 (Note 2)

-55°C ≤ T_J ≤ +150°C unless otherwise noted.

PARAMETER	5V		6V		8V		10V		12V		15V		18V		24V		UNITS
	MIN	MAX	MIN	MAX	MIN	MAX	MIN	MAX	MIN	MAX	MIN	MAX	MIN	MAX	MIN	MAX	
V _O Output Voltage	T _J = 25°C, 5 mA ≤ I _O ≤ 1A																
	FD ≤ 15W, 5 mA ≤ I _O ≤ 1A																
	V _{MIN} ≤ V _{IN} ≤ V _{MAX}																
ΔV _O Line Regulation	T _J = 25°C																
	ΔV _{IN}																
	-55°C ≤ T _J ≤ +150°C																
	I _O = 500 mA																
ΔV _O Load Regulation	T _J = 25°C																
	5 mA ≤ I _O ≤ 1.5A																
	250 mA ≤ I _O ≤ 750 mA																
	-55°C ≤ T _J ≤ +150°C, 5 mA ≤ I _O ≤ 1A																
I _Q Quiescent Current	T _J = 25°C																
	-55°C ≤ T _J ≤ +150°C																
ΔI _Q Quiescent Current Change	5 mA ≤ I _O ≤ 1A																
	V _{MIN} ≤ V _{IN} ≤ V _{MAX}																
V _{IN} Output Noise Voltage	T _A = 25°C, 10 Hz ≤ f ≤ 100 kHz																
	I _O ≤ 1A, T _J = 25°C or I _O ≤ 500 mA, -55°C ≤ T _J ≤ +150°C																
ΔV _{IN} ΔV _{OUT} Ripple Rejection	f = 120 Hz																
	V _{MIN} ≤ V _{IN} ≤ V _{MAX}																
R _O Dropout Voltage	T _J = 25°C, I _{OUT} = 1A																
	f = 1 kHz																
	Output Resistance																
Peak Output Current	T _J = 25°C																
	I _O = 500 mA																
Average T _C of V _{OUT} Input Voltage Required to Maintain Line Regulation	0°C ≤ T _J ≤ +150°C, I _O = 5 mA																
	T _J = 25°C, I _O ≤ 1A																

Note 2: All characteristics are measured with a capacitor across the input of 0.22 μF and a capacitor across the output of 0.1 μF. All characteristics except noise voltage and ripple rejection ratio are measured using pulse techniques (t_{ON} ≤ 10 ms, duty cycle ≤ 5%). Output voltage changes due to changes in internal temperature must be taken into account separately.

Electrical Characteristics LM340 (Note 2)

0°C ≤ T_J ≤ +125°C unless otherwise noted.

OUTPUT VOLTAGE		5V		5V		8V		10V		12V		15V		18V		24V		UNITS									
PARAMETER	CONDITIONS	MIN	TYP	MAX	MIN	TYP	MAX	MIN	TYP	MAX	MIN	TYP	MAX	MIN	TYP	MAX	MAX										
V _O	T _J = 25°C, 5 mA ≤ I _O ≤ 1 A	4.8	5	5.2	5.75	6	6.25	7.7	8	8.3	9.6	10	10.4	11.5	12	12.5	14.4	15	15.6	17.3	18	18.7	23.0	24	25.0	V	
	PD ≤ 15W, 5 mA ≤ I _O ≤ 1 A V _{MIN} ≤ V _{IN} ≤ V _{MAX}	4.75	5.25	5.7	6.3	7.6	8.4	9.5	10.5	11.4	12.6	14.25	15.75	17.1	18.9	22.8	27.8	17.5	17.5	17.5	21	21	21	27.8	28	28.8	V
ΔV _O	T _J = 25°C ΔV _{IN}	3	50	60	3	60	80	4	100	120	4	150	180	4	180	240	17.5	17.5	17.5	21	21	21	27.8	28	28.8	mV	
	I _O = 500 mA 0°C ≤ T _J ≤ +125°C	5	50	60	5	60	80	6	100	120	6	150	180	6	180	240	18.5	18.5	18.5	22	22	22	28.8	29	29.8	mV	
ΔV _O	T _J = 25°C ΔV _{IN}	5	50	60	5	60	80	6	100	120	6	150	180	6	180	240	18.5	18.5	18.5	22	22	22	28.8	29	29.8	mV	
	I _O ≤ 1 A 0°C ≤ T _J ≤ +125°C	5	50	60	5	60	80	6	100	120	6	150	180	6	180	240	18.5	18.5	18.5	22	22	22	28.8	29	29.8	mV	
ΔV _O	T _J = 25°C 5 mA ≤ I _O ≤ 1.5 A	10	50	60	12	60	80	12	80	12	120	150	120	12	180	240	12	12	12	17	17	17	24	24	24	mV	
	250 mA ≤ I _O ≤ 750 mA 5 mA ≤ I _O ≤ 1 A, 0°C ≤ T _J ≤ +125°C	25	50	60	30	60	80	40	80	50	100	120	150	75	90	120	150	75	75	75	90	90	90	120	120	120	mV
I _O	T _J = 25°C I _O ≤ 1 A	8	8	8	8	8	8	8	8	8	8	8	8	8	8	8	8	8	8	8	8	8	8	8	8	8	mA
ΔI _O	T _J = 25°C 5 mA ≤ I _O ≤ 1 A	0.5	0.5	0.5	0.5	0.5	0.5	0.5	0.5	0.5	0.5	0.5	0.5	0.5	0.5	0.5	0.5	0.5	0.5	0.5	0.5	0.5	0.5	0.5	0.5	0.5	mA
	V _{MIN} ≤ V _{IN} ≤ V _{MAX} I _O ≤ 500 mA, 0°C ≤ T _J ≤ +125°C	0.5	1.0	1.0	0.5	1.0	1.0	0.5	1.0	1.0	1.0	0.5	1.0	1.0	1.0	1.0	1.0	0.5	0.5	0.5	0.5	0.5	0.5	0.5	0.5	0.5	mA
V _{IN}	T _J = 25°C, 10 Hz ≤ f ≤ 100 kHz I _O ≤ 500 mA, 0°C ≤ T _J ≤ +125°C	40	40	45	45	45	52	52	52	52	52	52	52	52	52	52	52	52	52	52	52	52	52	52	52	52	V
ΔV _{IN} ΔV _{OUT}	f = 120 Hz V _{MIN} ≤ V _{IN} ≤ V _{MAX}	62	60	59	59	71	56	76	55	74	55	72	54	70	53	68	54	70	54	54	53	53	53	53	53	53	dB
	T _J = 25°C, I _O = 1 A	2.0	6	6	2.0	6	6	12	16	16	16	18	19	2.0	2.0	2.0	2.0	2.0	2.0	2.0	2.0	2.0	2.0	2.0	2.0	2.0	dB
R _O	f = 1 kHz Short-Circuit Current	2.1	2.1	2.0	2.0	2.0	1.9	1.9	1.7	1.7	1.5	1.2	1.2	0.8	0.8	0.8	0.4	0.4	0.4	0.4	0.4	0.4	0.4	0.4	0.4	A	
Average TC of V _{OUT}	T _J = 25°C 0°C ≤ T _J ≤ +125°C, I _O = 5 mA	-0.5	-0.5	-0.7	-0.7	-0.7	-1.0	-1.0	-1.2	-1.2	-1.5	-1.8	-1.8	-2.3	-2.3	-2.3	-2.0	-2.0	-2.0	-2.0	-2.0	-2.0	-2.0	-2.0	-2.0	-2.0	mV/°C
	T _J = 25°C, I _O ≤ 1 A	7.3	8.35	8.35	10.5	10.5	12.5	12.5	14.6	14.6	17.7	17.7	17.7	21	21	21	21.1	21.1	21.1	21.1	21.1	21.1	21.1	21.1	21.1	21.1	V

Note 2: All characteristics are measured with a capacitor across the input of 0.22 μF and a capacitor across the output of 0.1 μF. All characteristics except noise voltage and ripple rejection ratio are measured using pulse techniques (t_W ≤ 10 ms, duty cycle ≤ 5%). Output voltage changes due to changes in internal temperature must be taken into account separately.

Typical Performance Characteristics

Maximum Average Power Dissipation

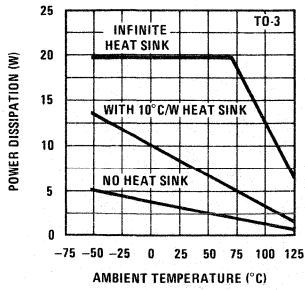

Maximum Average Power Dissipation

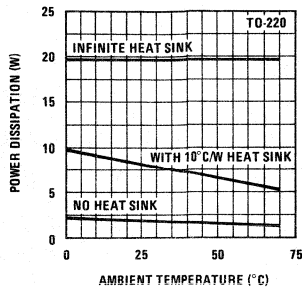

Peak Output Current

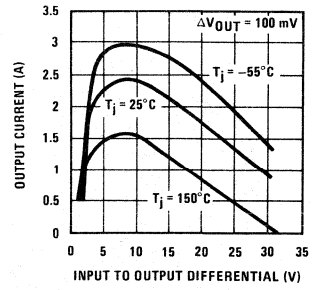

Output Voltage (Normalized to 1V at Tj = 25°C)

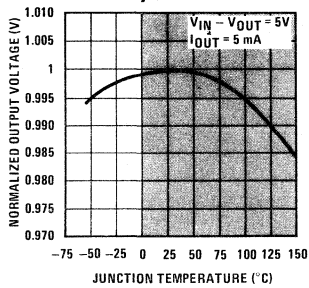

Ripple Rejection

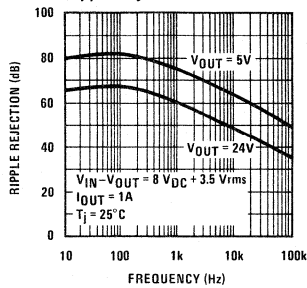

Ripple Rejection

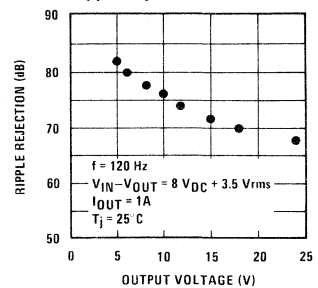

Note. Shaded area refers to LM340A/LM340

Output Impedance

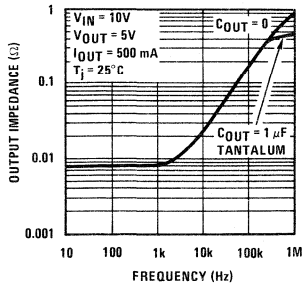

Dropout Voltage

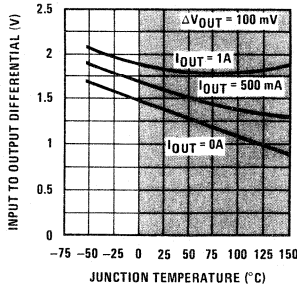

Dropout Characteristics

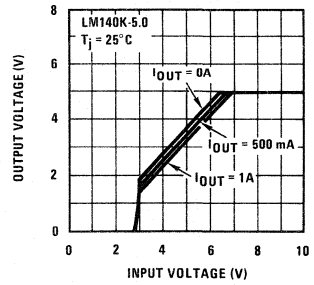

Note. Shaded area refers to LM340A/LM340

Quiescent Current

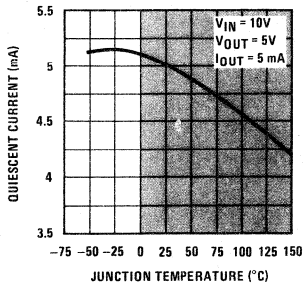

Quiescent Current

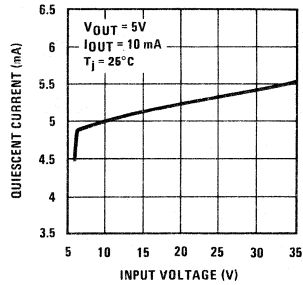

Note. Shaded area refers to LM340A/LM340

Typical Performance Characteristics (Continued)

Load Regulation
140AK-5.0, $V_{IN} = 10V$, $T_A = 25^\circ C$

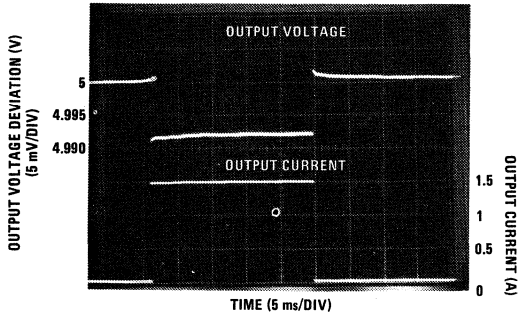

Line Regulation
140AK-5.0, $I_{OUT} = 1A$, $T_A = 25^\circ C$

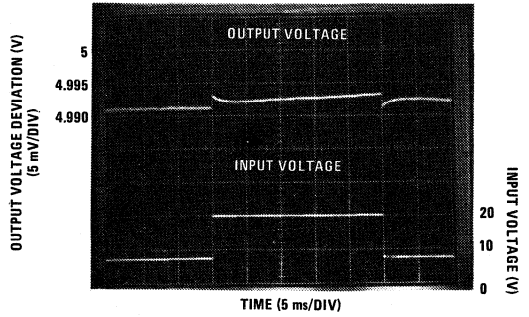

Equivalent Schematic

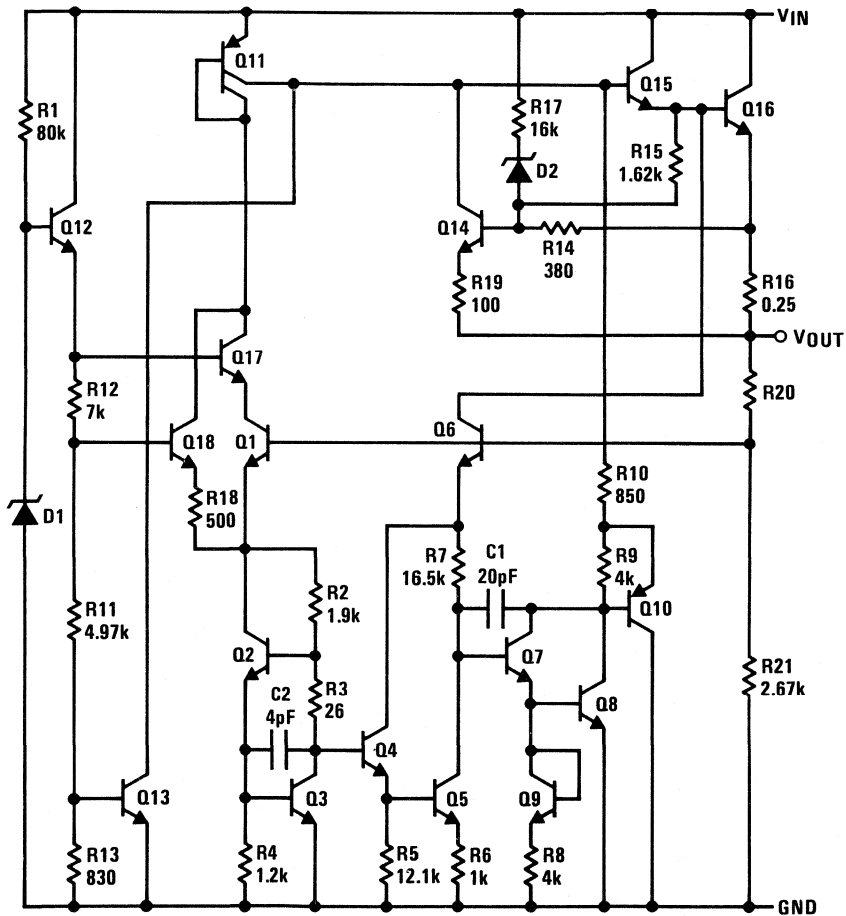

Application Hints

The LM340 is designed with thermal protection, output short-circuit protection and output transistor safe area protection. However, as with *any* IC regulator, it becomes necessary to take precautions to assure that the regulator is not inadvertently damaged. The following describes possible misapplications and methods to prevent damage to the regulator.

Shorting the Regulator Input: When using large capacitors at the output of these regulators that have V_{OUT} greater than 6V, a protection diode connected input to output (Figure 1) may be required if the input is shorted to ground. Without the protection diode, an input short will cause the input to rapidly approach ground potential, while the output remains near the initial V_{OUT} because of the stored charge in the large output capacitor. The capacitor will then discharge through reverse biased emitter-base junction of the pass device, Q16, which breaks down at 6.5V and forward biases the base-collector junction. If the energy released by the capacitor into the emitter-base junction is large enough, the junction and the regulator will be destroyed. The fast diode in Figure 1 will shunt the capacitor's discharge current around the regulator.

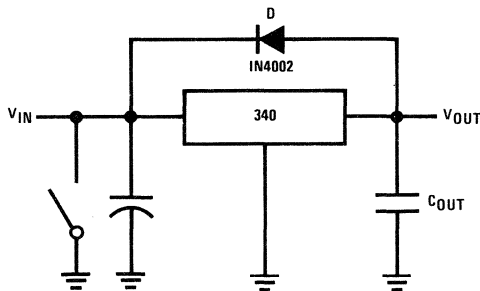

FIGURE 1. Input Short

Raising the Output Voltage above the Input Voltage: Since the output of the LM340 does not sink current, forcing the output high can cause damage to internal low current paths in a manner similar to that just described in the "Shorting the Regulator Input" section.

Regulator Floating Ground (Figure 2): When the ground pin alone becomes disconnected, the output approaches the unregulated input, causing possible damage to other circuits connected to V_{OUT} . If ground is reconnected with power "ON", damage may also occur to the regulator. This fault is most likely to occur when plugging in regulators or modules with on card regulators into powered up sockets. Power should be turned off first, thermal limit ceases operating, or ground should be connected first if power must be left on.

Transient Voltages: If transients exceed the maximum rated input voltage of the 340, or reach more than 0.8V below ground and have sufficient energy, they will damage the regulator. The solution is to use a large input capacitor, a series input breakdown diode, a choke, a transient suppressor or a combination of these.

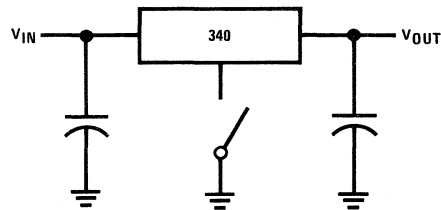

FIGURE 2. Regulator Floating Ground

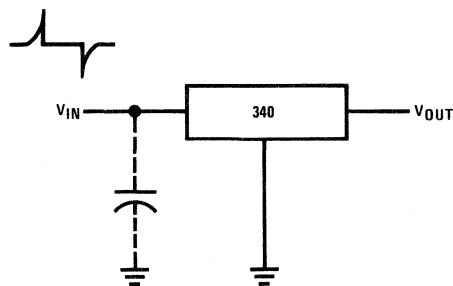
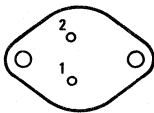

FIGURE 3. Transients

Connection Diagrams

TO-3 Metal Can Package (K and KC)



BOTTOM VIEW

Pin 1 — input
Pin 2 — output
Case — ground

Steel Package Order Numbers:

LM140AK-5.0	LM140K-5.0	LM340AK-5.0	LM340K-5.0
LM140AK-6.0	LM140K-6.0	LM340AK-6.0	LM340K-6.0
LM140AK-8.0	LM140K-8.0	LM340AK-8.0	LM340K-8.0
LM140AK-10	LM140K-10	LM340AK-10	LM340K-10
LM140AK-12	LM140K-12	LM340AK-12	LM340K-12
LM140AK-15	LM140K-15	LM340AK-15	LM340K-15
LM140AK-18	LM140K-18	LM340AK-18	LM340K-18
LM140AK-24	LM140K-24	LM340AK-24	LM340K-24

See Package 18

Aluminum Package Order Numbers:

LM340AKC-5.0	LM340KC-5.0
LM340AKC-6.0	LM340KC-6.0
LM340AKC-8.0	LM340KC-8.0
LM340AKC-10	LM340KC-10
LM340AKC-12	LM340KC-12
LM340AKC-15	LM340KC-15
LM340AKC-18	LM340KC-18
LM340AKC-24	LM340KC-24

See Package 3

TO-220 Power Package (T)

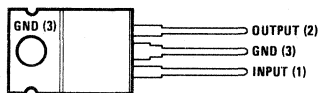

TOP VIEW

Plastic Package Order Numbers:

LM340AT-5.0	LM340T-5.0
LM340AT-6.0	LM340T-6.0
LM340AT-8.0	LM340T-8.0
LM340AT-10	LM340T-10
LM340AT-12	LM340T-12
LM340AT-15	LM340T-15
LM340AT-18	LM340T-18
LM340AT-24	LM340T-24

See Package 26

LM140L/LM240L/LM340L series 3-terminal positive regulators

general description

The LM140L series of three terminal positive regulators is available with several fixed output voltages making them useful in a wide range of applications. The LM140LA is an improved version of the LM78LXX series with a tighter output voltage tolerance (specified over the full military temperature range), higher ripple rejection, better regulation and lower quiescent current. The LM140LA regulators have $\pm 2\% V_{OUT}$ specification, 0.04%/V line regulation, and 0.01%/mA load regulation. When used as a zener diode/resistor combination replacement, the LM140LA usually results in an effective output impedance improvement of two orders of magnitude, and lower quiescent current. These regulators can provide local on card regulation, eliminating the distribution problems associated with single point regulation. The voltages available allow the LM140LA to be used in logic systems, instrumentation, Hi-Fi, and other solid state electronic equipment. Although designed primarily as fixed voltage regulators, these devices can be used with external components to obtain adjustable voltages and currents.

The LM140LA/LM240LA/LM340LA are available in the low profile metal three lead TO-39 (H) and the LM240LA/LM340LA are also available in the plastic TO-92 (Z). With adequate heat sinking the regulator can deliver 100 mA output current. Current limiting is included to limit the peak output current to a safe value. Safe area protection for the output transistor is provided to limit internal power dissipation. If internal

power dissipation becomes too high for the heat sinking provided, the thermal shutdown circuit takes over, preventing the IC from overheating.

features

- Line regulation of 0.04%/V
- Load regulation of 0.01%/mA
- Output voltage tolerances of $\pm 2\%$ at $T_J = 25^\circ\text{C}$ and $\pm 4\%$ over the temperature range (LM140LA/LM240LA)
 $\pm 3\%$ over the temperature range (LM340LA)
- Output current of 100 mA
- Internal thermal overload protection
- Output transistor safe area protection
- Internal short circuit current limit
- Available in metal TO-39 low profile package (LM140LA/LM240LA/LM340LA) and plastic TO-92 (LM240LA/LM340LA)

output voltage options

LM140LA-5.0	5V	LM240LA-5.0	5V	LM340LA-5.0	5V
LM140LA-6.0	6V	LM240LA-6.0	6V	LM340LA-6.0	6V
LM140LA-8.0	8V	LM240LA-8.0	8V	LM340LA-8.0	8V
LM140LA-10	10V	LM240LA-10	10V	LM340LA-10	10V
LM140LA-12	12V	LM240LA-12	12V	LM340LA-12	12V
LM140LA-15	15V	LM240LA-15	15V	LM340LA-15	15V
LM140LA-18	18V	LM240LA-18	18V	LM340LA-18	18V
LM140LA-24	24V	LM240LA-24	24V	LM340LA-24	24V

equivalent circuit

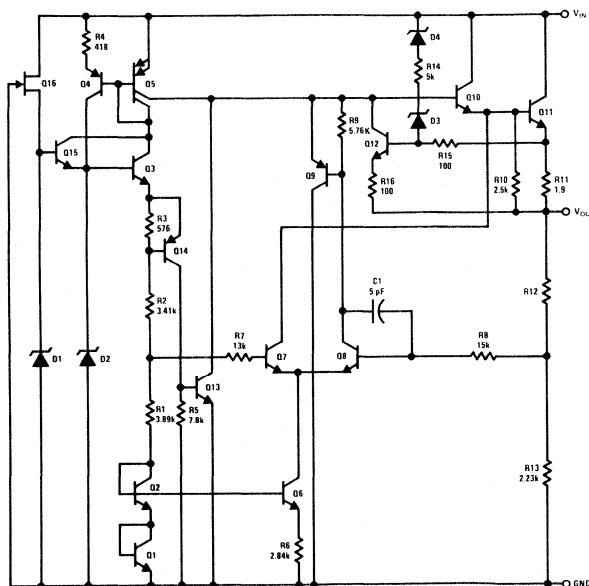

connection diagrams

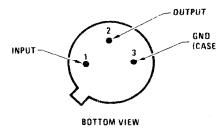

Order Number:

LM140LAH-5.0	LM240LAH-5.0	LM340LAH-5.0
LM140LAH-6.0	LM240LAH-6.0	LM340LAH-6.0
LM140LAH-8.0	LM240LAH-8.0	LM340LAH-8.0
LM140LAH-10	LM240LAH-10	LM340LAH-10
LM140LAH-12	LM240LAH-12	LM340LAH-12
LM140LAH-15	LM240LAH-15	LM340LAH-15
LM140LAH-18	LM240LAH-18	LM340LAH-18
LM140LAH-24	LM240LAH-24	LM340LAH-24

See Package 9

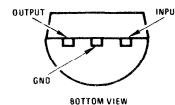

Order Number:

LM240LAZ-5.0	LM340LAZ-5.0
LM240LAZ-6.0	LM340LAZ-6.0
LM240LAZ-8.0	LM340LAZ-8.0
LM240LAZ-10	LM340LAZ-10
LM240LAZ-12	LM340LAZ-12
LM240LAZ-15	LM340LAZ-15
LM240LAZ-18	LM340LAZ-18
LM240LAZ-24	LM340LAZ-24

See Package 7

electrical characteristics (Note 2)

Test conditions unless otherwise specified

$T_A = -55^\circ\text{C}$ to $+125^\circ\text{C}$ (LM140LA)

$T_A = -25^\circ\text{C}$ to $+85^\circ\text{C}$ (LM240LA)

$T_A = 0^\circ\text{C}$ to $+70^\circ\text{C}$ (LM340LA)

$I_O = 40\text{ mA}$

$C_{IN} = 0.33\mu\text{F}$, $C_O = 0.01\mu\text{F}$

absolute maximum ratings

Input Voltage

5.0V through 18V Output Voltage Options

24V Output Voltage Option

Internal Power Dissipation (Note 1)

Internally Limited

35V

40V

Maximum Junction Temperature

Storage Temperature Range

Metal Can (H package)

Molded TO-92

Lead Temperature (Soldering, 10 seconds)

Operating Temperature Range

LM140LA

LM240LA

LM340LA

Maximum Junction Temperature

Storage Temperature Range

Metal Can (H package)

Molded TO-92

Lead Temperature (Soldering, 10 seconds)

-55°C to $+125^\circ\text{C}$

-25°C to $+85^\circ\text{C}$

0°C to $+70^\circ\text{C}$

$+150^\circ\text{C}$

-65°C to $+150^\circ\text{C}$

-55°C to $+150^\circ\text{C}$

$+300^\circ\text{C}$

PARAMETER	OUTPUT VOLTAGE OPTION	CONDITIONS	5.0V		6.0V		8.0V		10V		12V		15V		18V		24V		UNITS								
			Min	Typ	Max	Min	Typ	Max	Min	Typ	Max	Min	Typ	Max	Min	Typ	Max	Min		Typ	Max						
V_O	Output Voltage	$T_J = 25^\circ\text{C}$	4.9	5	5.1	5.88	6	6.12	7.84	8	8.16	9.8	10	10.2	11.75	12	12.25	14.7	15	15.3	17.64	18	18.36	23.5	24	24.5	
	Over Temp. (Note 4)	LM140LA $I_O = 1-100\text{ mA}$ or LM240LA $I_O = 1-40\text{ mA}$ and LM340LA $I_O = 1-100\text{ mA}$ and $V_{IN} = ()\text{ V}$	4.8		5.2	5.76		6.24	7.7	8.3	8.3	9.6	10.4	11.5	12.5	14.4	15.6	17.3	18.7	23					25		
ΔV_O	Line Regulation	$T_J = 25^\circ\text{C}$, $I_O = 40\text{ mA}$ $V_{IN} = ()\text{ V}$	4.85		5.15	5.82		6.18	7.76	8.24	9.7	10.3	11.65	12.35	14.55	15.45	17.46	18.54	23.28						24.72		
			(7 - 20)	18	30		20	35		20	42	25	55		30	65		37	70		45	80		60	100		
I_O	Quiescent Current	$T_J = 25^\circ\text{C}$, $T_J = 125^\circ\text{C}$	(7 - 25)			23	35		20	42	25	55		30	65		37	70		45	80		60	100			
			(7.5 - 25)	5	20		8	25		25	60	27	70		10	40		12	50		15	65		20	80		
ΔI_O	Quiescent Current Change	$T_J = 25^\circ\text{C}$, $\Delta\text{Load } I_O = 1-40\text{ mA}$ $V_{IN} = ()\text{ V}$	12			14		20		24		24		24			30		30		45		45		66		
			3	4.5		3	4.5		3	4.5	3	4.5		3	4.5		3.1	4.5		3.1	4.5		3.1	4.5		4.2	
V_{IN}	Output Noise	$T_J = 25^\circ\text{C}$ (Note 3) $f = 10\text{ Hz} - 10\text{ kHz}$	(7.5 - 25)			0.5		0.5		0.5		0.5		0.5		0.5		0.5		0.5		0.5		0.5		0.5	
			40			50		60		60		70		80		80		90		90		150		150		200	
ΔV_{IN}	Ripple Rejection	$f = 120\text{ Hz}$, $V_{IN} = ()\text{ V}$	55	62		53	60		51	58		50	57		47	54		45	52		44	50		41	48		
			(7.5 - 18)	7		8		10.2		12.2		14.2		17.3		20.4		26.5		26.5		20.4		26.5		26.5	

Note 1: Thermal resistance of the Metal Can Package (H) without a heat sink is $40^\circ\text{C}/\text{W}$ junction to case and $140^\circ\text{C}/\text{W}$ junction to ambient. Thermal resistance of the TO-92 package is $180^\circ\text{C}/\text{W}$ junction to ambient with 0.4 inch leads from a PC board and $160^\circ\text{C}/\text{W}$ junction to ambient with 0.125 inch lead length to a PC board.

Note 2: The maximum steady state usable output current and input voltage are very dependent on the heat sinking and/or lead length of the package. The data above represent pulse test conditions with junction temperatures as indicated at the initiation of tests.

Note 3: It is recommended that a minimum load capacitor of $0.01\mu\text{F}$ be used to limit the high frequency noise bandwidth.

Note 4: The temperature coefficient of V_{OUT} is typically within $0.01\%/^\circ\text{C}$.

typical performance characteristics

Maximum Average Power Dissipation

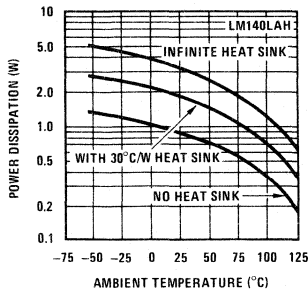

Maximum Average Power Dissipation (Metal Can Package)

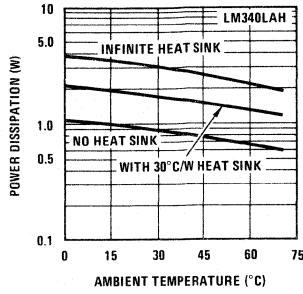

Maximum Average Power Dissipation (Plastic Package)

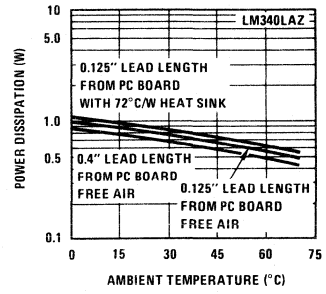

Peak Output Current

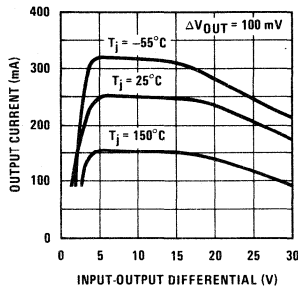

Dropout Voltage

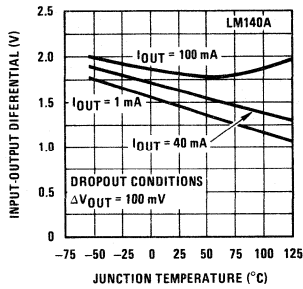

Output Impedance

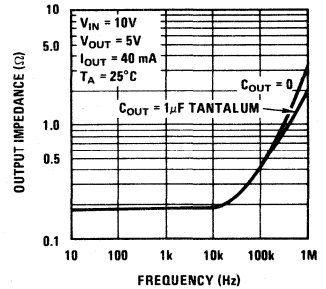

Ripple Rejection

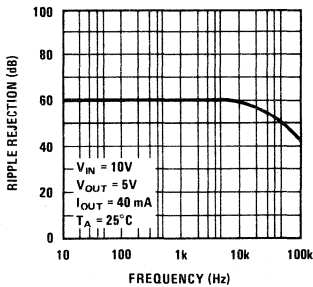

Quiescent Current

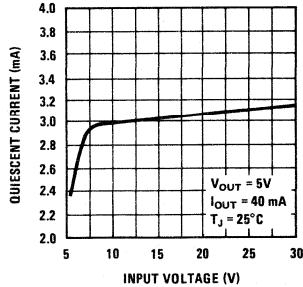

Quiescent Current

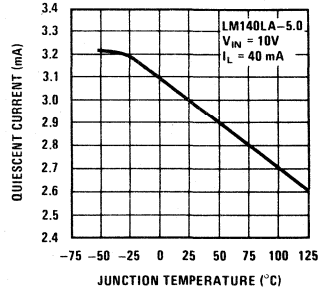

typical applications

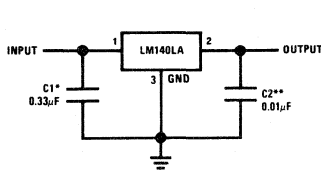

*Required if the regulator is located far from the power supply filter.
**See note 3 in the electrical characteristics table.

Fixed Output Regulator

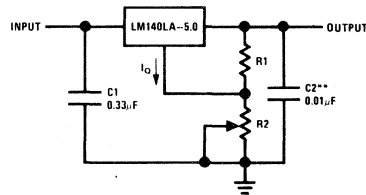

$$V_{OUT} = 5V + (5V/R1 + I_Q) R2$$

$$5V/R1 = 3 I_Q \text{ load regulation (L)} = [(R1 + R2)/R1] (L \text{ of LM140LA-5.0})$$

Adjustable Output Regulator

LM145/LM245/LM345 negative three amp regulator

general description

The LM145 is a three-terminal negative regulator with a fixed output voltage of $-5V$ or $-5.2V$, and up to 3A load current capability. This device needs only one external component—a compensation capacitor at the output, making it easy to apply. Worst case guarantees on output voltage deviation due to any combination of line, load or temperature variation assure satisfactory system operation.

Exceptional effort has been made to make the LM145 immune to overload conditions. The regulator has current limiting which is independent of temperature, combined with thermal overload protection. Internal current limiting protects against momentary faults while thermal shutdown prevents junction temperatures from exceeding safe limits during prolonged overloads.

Although primarily intended for fixed output voltage applications, the LM145 may be programmed for higher

output voltages with a simple resistive divider. The low quiescent drain current of the device allows this technique to be used with good regulation.

The LM145 comes in a hermetic TO-3 package rated at 25W. Two reduced temperature range parts, LM245 and LM345, are also available.

features

- Output voltage accurate to better than $\pm 2\%$
- Current limit constant with temperature
- Internal thermal shutdown protection
- Operates with input-output voltage differential of 2.8V at full rated load over full temperature range
- Regulation guaranteed with 25W power dissipation
- 3A output current guaranteed
- Only one external component needed

schematic and connection diagrams

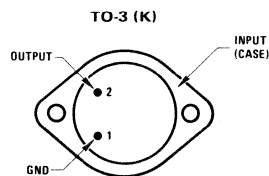
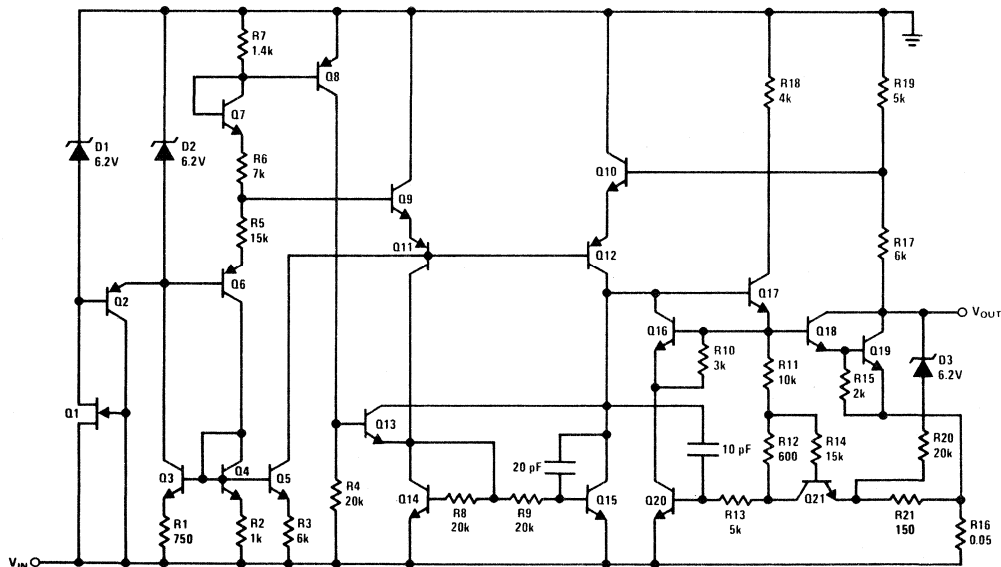

BOTTOM VIEW

Order Number LM145K, LM245K or LM345K

absolute maximum ratings

Input Voltage 20 V
 Input-Output Differential 20 V
 Power Dissipation Internally Limited

Operating Junction Temperature Range
 LM145
 LM245
 LM345

-55°C to +150°C
 -25°C to +125°C
 0°C to +125°C
 -65°C to +150°C
 +300°C

electrical characteristics (unless noted)

$T_J = -55^\circ\text{C}$ to $+150^\circ\text{C}$ LM145
 $T_J = -25^\circ\text{C}$ to $+150^\circ\text{C}$ LM245
 $T_J = 0^\circ\text{C}$ to $+125^\circ\text{C}$ LM345

Storage Temperature Range
 Lead Temperature (Soldering, 10 seconds)

Parameter	Part Number	LM145K-5.0			LM345K-5.0			LM145K-5.2			LM345K-5.2			Units
		Min	Typ	Max	Min	Typ	Max	Min	Typ	Max	Min	Typ	Max	
Input Voltage (unless otherwise noted)		7.5 V												
Test Conditions		7.5 V												
V_O	Output Voltage	-4.9	-5	-5.1	-4.8	-5	-5.2	-5.1	-5.2	-5.3	-5	-5.2	-5.4	V
	$P_D \leq 25$ W $I_O = 5 - 3000$ mA	-4.8		-5.2	-4.75		-5.25	-5		-5.4		-4.95	-5.45	
	$V_{IN} = -(7.8 - 20)$ V													
ΔV_O	Line Regulation			6			5			6		5	25	mV
	(Note 2)													
Load Regulation	(Note 2)			30			30			30		30	100	
Long Term Stability				5			5			5		5	50	mV
Quiescent Current				1			1			1		1	3	1000 hrs
	$I_O = 5 - 3000$ mA													
v_n	Output Noise Voltage			150			150			150		150		μV
	$T_J = 25^\circ\text{C}$ $C_{LOAD} = 4.7$ μF $f = 10$ Hz - 100 kHz													
ISC	Short Circuit Current			4			4			4		4	5	A
	$V_{IN} = -7.5$ V													
θ_{JC}	Thermal Resistance, Junction-to-Case			2			2			2		2	3.5	$^\circ\text{C}/\text{W}$
	$V_{IN} = -20$ V													

Note 1: Although power dissipation is internally limited, electrical specifications apply only for power levels up to 25 W. For calculations of junction temperature rise due to power dissipation, use a thermal resistance of 35°C/W for the TO-3 with no heat sink. With a heat sink, use 2°C/W for junction to case thermal resistance.

Note 2: Regulation is measured at constant junction temperature. Changes in output voltage due to heating effects must be taken into account separately. To ensure constant junction temperature, pulse testing with a low duty cycle is used.

typical performance characteristics

Maximum Average Power Dissipation for LM145, LM245

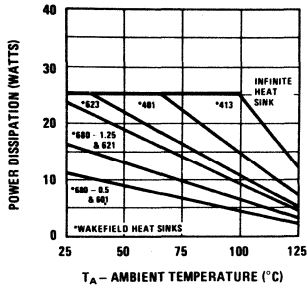

Maximum Average Power Dissipation for LM345

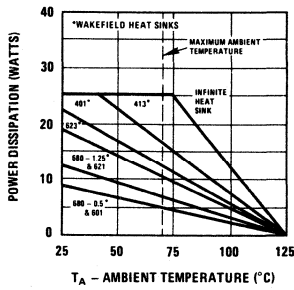

Ripple Rejection

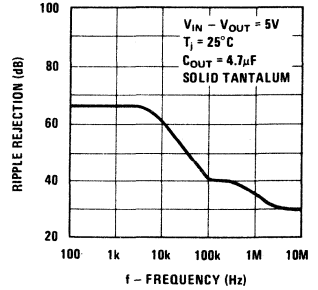

Output Impedance

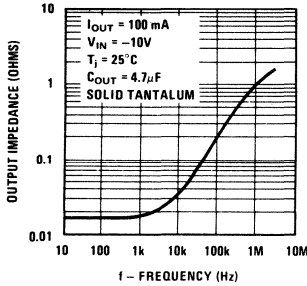

Minimum Input-Output Voltage Differential

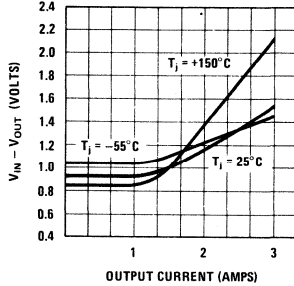

Output Voltage vs Temperature

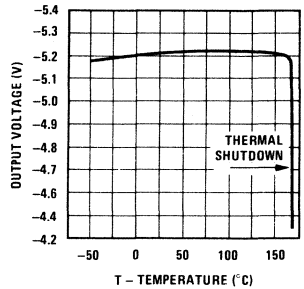

LM150/LM250/LM350 3 Amp Adjustable Power Regulators

General Description

The LM150/LM250/LM350 are adjustable 3-terminal positive voltage regulators capable of supplying in excess of 3A over a 1.2V to 33V output range. They are exceptionally easy to use and require only 2 external resistors to set the output voltage. Further, both line and load regulation are comparable to discrete designs. Also, the LM150 is packaged in standard transistor packages which are easily mounted and handled.

In addition to higher performance than fixed regulators, the LM150 series offers full overload protection available only in IC's. Included on the chip are current limit, thermal overload protection and safe area protection. All overload protection circuitry remains fully functional even if the adjustment terminal is accidentally disconnected.

Features

- Adjustable output down to 1.2V
- Guaranteed 3A output current
- Line regulation typically 0.005%/V
- Load regulation typically 0.1%
- Guaranteed thermal regulation
- Current limit constant with temperature
- **100% electrical burn-in in thermal limit**
- Eliminates the need to stock many voltages
- Standard 3-lead transistor package
- 86 dB ripple rejection

Normally, no capacitors are needed unless the device is situated far from the input filter capacitors in which case an input bypass is needed. An optional output capacitor can be added to improve transient response. The adjustment terminal can be bypassed to achieve very high ripple rejections ratios which are difficult to achieve with standard 3-terminal regulators.

Besides replacing fixed regulators or discrete designs, the LM150 is useful in a wide variety of other applications. Since the regulator is "floating" and sees only the input-to-output differential voltage, supplies of several hundred volts can be regulated as long as the maximum input to output differential is not exceeded.

Also, it makes an especially simple adjustable switching regulator, a programmable output regulator, or by connecting a fixed resistor between the adjustment and output, the LM150 can be used as a precision current regulator. Supplies with electronic shutdown can be achieved by clamping the adjustment terminal to ground which programs the output to 1.2V where most loads draw little current.

The LM150/LM250/LM350 are packaged in standard steel TO-3 transistor packages. The LM150 is rated for operation from -55°C to $+150^{\circ}\text{C}$, the LM250 from -25°C to $+150^{\circ}\text{C}$ and the LM350 from 0°C to $+125^{\circ}\text{C}$.

Typical Applications

1.2V–25V Adjustable Regulator

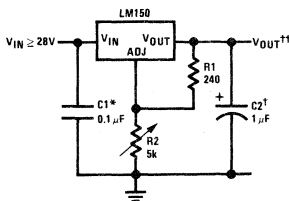

† Optional—improves transient response

* Needed if device is far from filter capacitors

$$\dagger\dagger V_{OUT} = 1.25V \left(1 + \frac{R2}{R1} \right)$$

6A Regulator

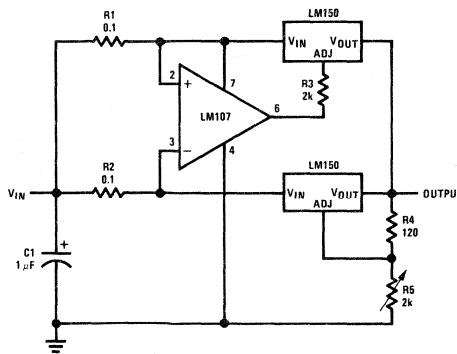

Regulator and Voltage Reference

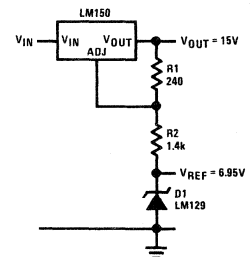

Absolute Maximum Ratings

Power Dissipation	Internally limited
Input–Output Voltage Differential	35V
LM150	-55°C to +150°C
LM250	-25°C to +150°C
LM350	0°C to +125°C
Storage Temperature	-65°C to +150°C
Lead Temperature (Soldering, 10 seconds)	300°C

Preconditioning

Burn-In in Thermal Limit All Devices 100%

Electrical Characteristics (Note 1)

PARAMETER	CONDITIONS	LM150/LM250			LM350			UNITS
		MIN	TYP	MAX	MIN	TYP	MAX	
Line Regulation	$T_A = 25^\circ\text{C}$, $3\text{V} \leq V_{\text{IN}} - V_{\text{OUT}} \leq 35\text{V}$, (Note 2)		0.005	0.01		0.005	0.03	%/V
Load Regulation	$T_A = 25^\circ\text{C}$, $10\text{ mA} \leq I_{\text{OUT}} \leq 3\text{A}$ $V_{\text{OUT}} \leq 5\text{V}$, (Note 2) $V_{\text{OUT}} \geq 5\text{V}$, (Note 2)		5	15		5	25	mV
			0.1	0.3		0.1	0.5	%
Thermal Regulation	Pulse = 20 ms		0.002	0.01		0.002	0.03	%/W
Adjustment Pin Current			50	100		50	100	μA
Adjustment Pin Current Change	$10\text{ mA} \leq I_L \leq 3\text{A}$ $3\text{V} \leq (V_{\text{IN}} - V_{\text{OUT}}) \leq 35\text{V}$		0.2	5		0.2	5	μA
Reference Voltage	$3 \leq (V_{\text{IN}} - V_{\text{OUT}}) \leq 35\text{V}$, (Note 3) $10\text{ mA} \leq I_{\text{OUT}} \leq 3\text{A}$, $P \leq 30\text{W}$	1.20	1.25	1.30	1.20	1.25	1.30	V
Line Regulation	$3\text{V} \leq V_{\text{IN}} - V_{\text{OUT}} \leq 35\text{V}$, (Note 2)		0.02	0.05		0.02	0.07	%/V
Load Regulation	$10\text{ mA} \leq I_{\text{OUT}} \leq 3\text{A}$, (Note 2) $V_{\text{OUT}} \leq 5\text{V}$ $V_{\text{OUT}} \geq 5\text{V}$		20	50		20	70	mV
			0.3	1		0.3	1.5	%
Temperature Stability	$T_{\text{MIN}} \leq T_j \leq T_{\text{MAX}}$		1			1		%
Minimum Load Current	$V_{\text{IN}} - V_{\text{OUT}} = 35\text{V}$		3.5	5		3.5	10	mA
Current Limit	$V_{\text{IN}} - V_{\text{OUT}} \leq 10\text{V}$	3.0	4.5		3.0	4.5		A
	$V_{\text{IN}} - V_{\text{OUT}} = 30\text{V}$		1			1		A
RMS Output Noise, % of V_{OUT}	$T_A = 25^\circ\text{C}$, $10\text{ Hz} \leq f \leq 10\text{ kHz}$		0.003			0.003		%
Ripple Rejection Ratio	$V_{\text{OUT}} = 10\text{V}$, $f = 120\text{ Hz}$		65			65		dB
	$\text{CADJ} = 10\ \mu\text{F}$	66	86		66	86		dB
Long Term Stability	$T_A = 125^\circ\text{C}$		0.3	1		0.3	1	%
Thermal Resistance, Junction to Case	K Package		2	2.5		2	2.5	$^\circ\text{C/W}$

Note 1: Unless otherwise specified, these specifications apply $-55^\circ\text{C} \leq T_j \leq +150^\circ\text{C}$ for the LM150, $-25^\circ\text{C} \leq T_j \leq +150^\circ\text{C}$ for the LM250 and $0^\circ\text{C} \leq T_j \leq +125^\circ\text{C}$ for the LM350. $V_{\text{IN}} - V_{\text{OUT}} = 5\text{V}$ and $I_{\text{OUT}} = 1.5\text{A}$. Although power dissipation is internally limited, these specifications are applicable for power dissipations up to 30W.

Note 2: Regulation is measured at constant junction temperature. Changes in output voltage due to heating effects must be taken into account separately. Pulse testing with low duty cycle is used.

Note 3: Selected devices with tightened tolerance reference voltage available.

Typical Performance Characteristics

Load Regulation

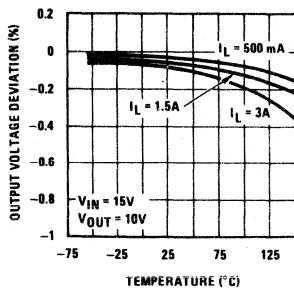

Current Limit

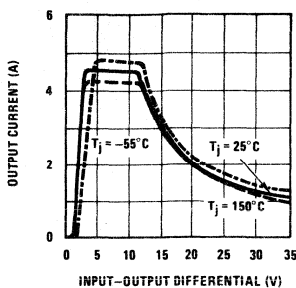

Adjustment Current

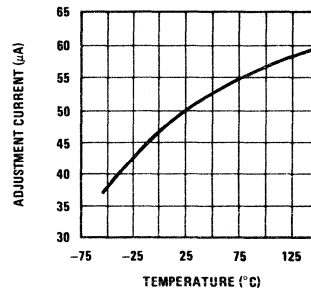

Dropout Voltage

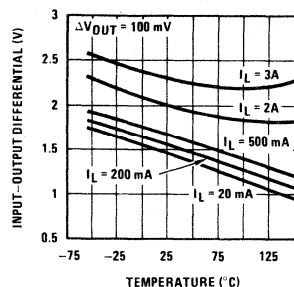

Temperature Stability

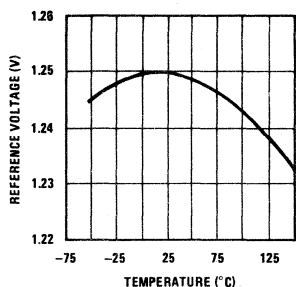

Minimum Operating Current

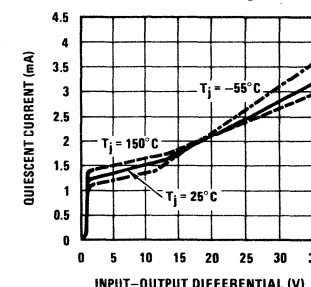

Ripple Rejection

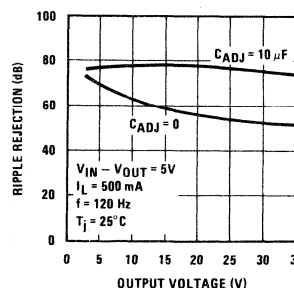

Ripple Rejection

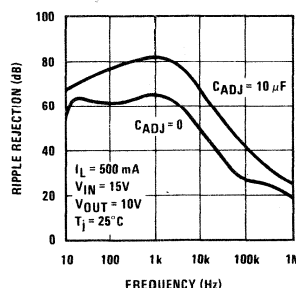

Ripple Rejection

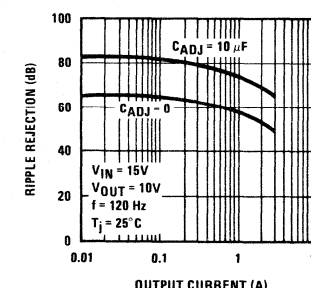

Output Impedance

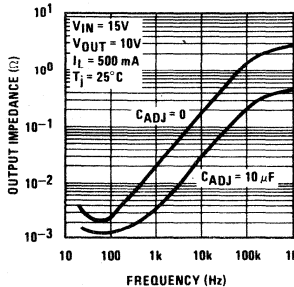

Line Transient Response

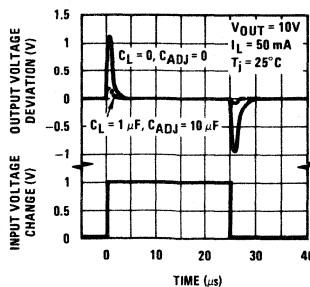

Load Transient Response

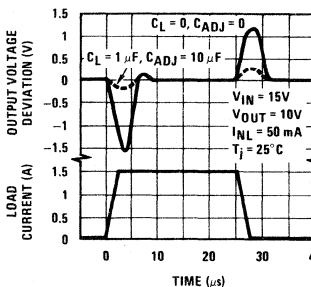

Application Hints

In operation, the LM150 develops a nominal 1.25V reference voltage, V_{REF} , between the output and adjustment terminal. The reference voltage is impressed across program resistor R1 and, since the voltage is constant, a constant current I_1 then flows through the output set resistor R2, giving an output voltage of

$$V_{OUT} = V_{REF} \left(1 + \frac{R_2}{R_1} \right) + I_{ADJ} R_2.$$

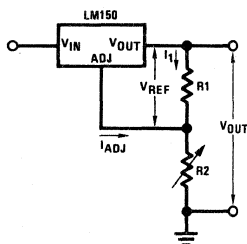

FIGURE 1

Since the 50 μ A current from the adjustment terminal represents an error term, the LM150 was designed to minimize I_{ADJ} and make it very constant with line and load changes. To do this, all quiescent operating current is returned to the output establishing a minimum load current requirement. If there is insufficient load on the output, the output will rise.

External Capacitors

An input bypass capacitor is recommended. A 0.1 μ F disc or 1 μ F solid tantalum on the input is suitable input bypassing for almost all applications. The device is more sensitive to the absence of input bypassing when adjustment or output capacitors are used but the above values will eliminate the possibility of problems.

The adjustment terminal can be bypassed to ground on the LM150 to improve ripple rejection. This bypass capacitor prevents ripple from being amplified as the output voltage is increased. With a 10 μ F bypass capacitor 86 dB ripple rejection is obtainable at any output level. Increases over 10 μ F do not appreciably improve the ripple rejection at frequencies above 120 Hz. If the bypass capacitor is used, it is sometimes necessary to include protection diodes to prevent the capacitor from discharging through internal low current paths and damaging the device.

In general, the best type of capacitors to use are solid tantalum. Solid tantalum capacitors have low impedance even at high frequencies. Depending upon capacitor construction, it takes about 25 μ F in aluminum electrolytic to equal 1 μ F solid tantalum at high frequencies. Ceramic capacitors are also good at high frequencies, but some types have a large decrease in capacitance at frequencies around 0.5 MHz. For this reason, 0.01 μ F disc may seem to work better than a 0.1 μ F disc as a bypass.

Although the LM150 is stable with no output capacitors, like any feedback circuit, certain values of external capacitance can cause excessive ringing. This occurs with values between 500 pF and 5000 pF. A 1 μ F solid tantalum (or 25 μ F aluminum electrolytic) on the output swamps this effect and insures stability.

Load Regulation

The LM150 is capable of providing extremely good load regulation but a few precautions are needed to obtain maximum performance. The current set resistor connected between the adjustment terminal and the output terminal (usually 240 Ω) should be tied directly to the output of the regulator rather than near the load. This eliminates line drops from appearing effectively in series with the reference and degrading regulation. For example, a 15V regulator with 0.05 Ω resistance between the regulator and load will have a load regulation due to line resistance of 0.05 Ω \times I_L . If the set resistor is connected near the load the effective line resistance will be 0.05 Ω (1 + R2/R1) or in this case, 11.5 times worse.

Figure 2 shows the effect of resistance between the regulator and 240 Ω set resistor.

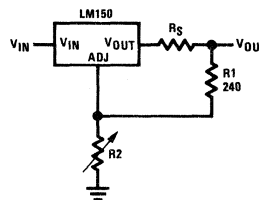

FIGURE 2. Regulator with Line Resistance in Output Lead

With the TO-3 package, it is easy to minimize the resistance from the case to the set resistor, by using 2 separate leads to the case. The ground of R2 can be returned near the ground of the load to provide remote ground sensing and improve load regulation.

Protection Diodes

When external capacitors are used with any IC regulator it is sometimes necessary to add protection diodes to prevent the capacitors from discharging through low current points into the regulator. Most 10 μ F capacitors have low enough internal series resistance to deliver 20A spikes when shorted. Although the surge is short, there is enough energy to damage parts of the IC.

When an output capacitor is connected to a regulator and the input is shorted, the output capacitor will discharge into the output of the regulator. The discharge current depends on the value of the capacitor, the output voltage of the regulator, and the rate of decrease of V_{IN} . In the LM150, this discharge path is through a large junction that is able to sustain 25A surge with no problem. This is not true of other types of positive

Application Hints (Continued)

regulators. For output capacitors of 25 μF or less, there is no need to use diodes.

The bypass capacitor on the adjustment terminal can discharge through a low current junction. Discharge occurs when *either* the input or output is shorted. Internal to the LM150 is a 50 Ω resistor which limits the peak discharge current. No protection is needed for output voltages of 25V or less and 10 μF capacitance. *Figure 3* shows an LM150 with protection diodes included for use with outputs greater than 25V and high values of output capacitance.

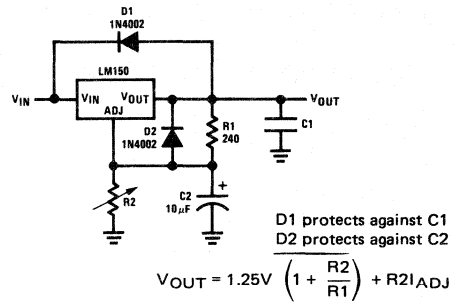
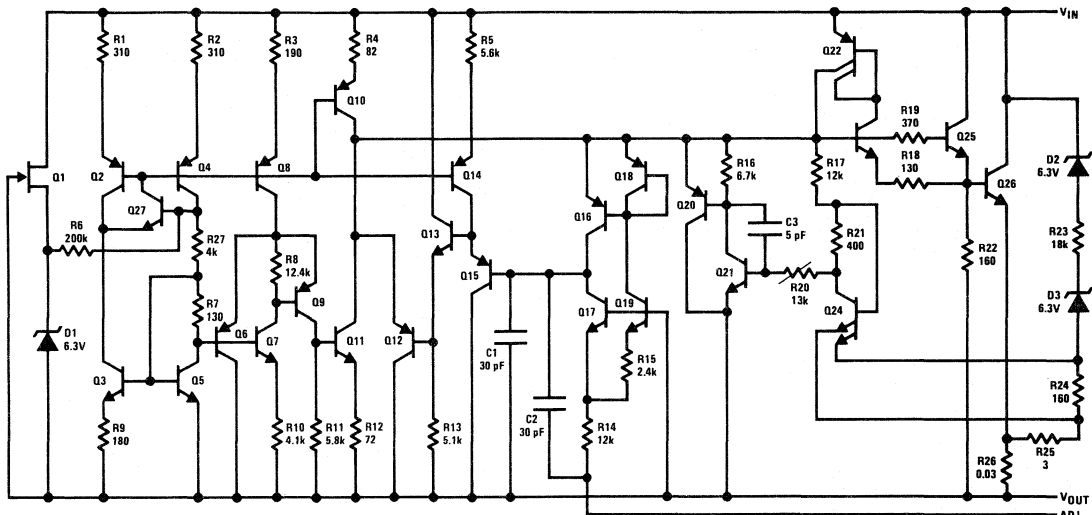

FIGURE 3. Regulator with Protection Diodes

Schematic Diagram



Typical Applications (Continued)

Temperature Controller

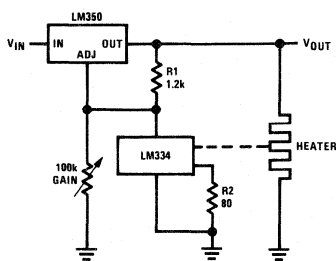

Light Controller

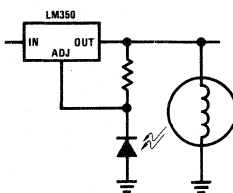

Precision Power Regulator with Low Temperature Coefficient

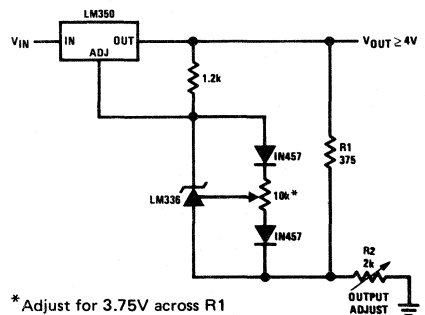

Typical Applications (Continued)

Slow Turn-ON 15V Regulator

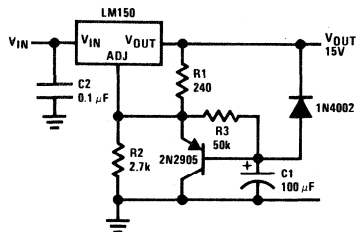

Adjustable Regulator with Improved Ripple Rejection

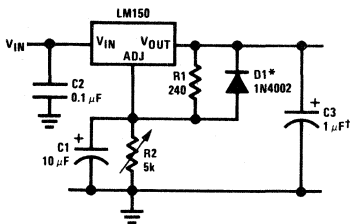

†Solid tantalum

*Discharges C1 if output is shorted to ground

High Stability 10V Regulator

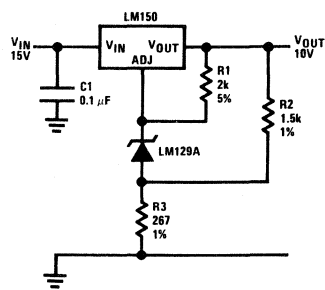

Digitally Selected Outputs

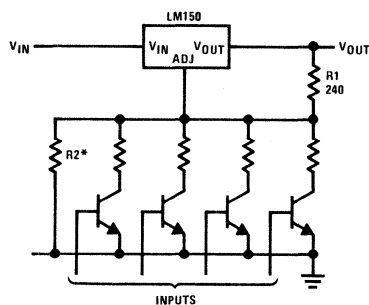

*Sets maximum V_{OUT}

5V Logic Regulator with Electronic Shutdown*

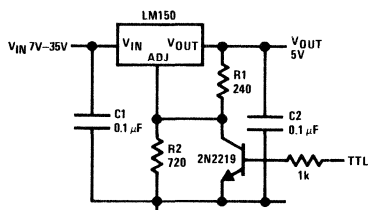

*Min output ≈ 1.2V

0 to 30V Regulator

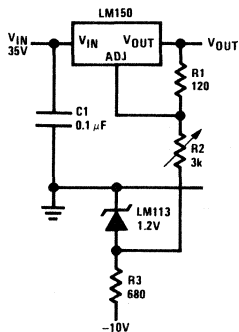

10A Regulator

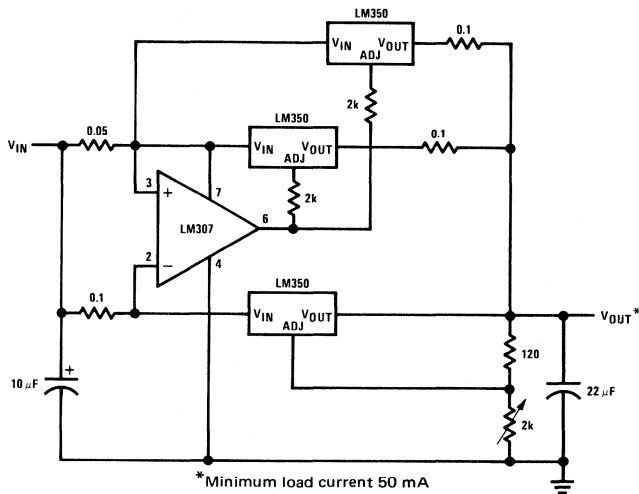

*Minimum load current 50 mA

5A Constant Voltage/Constant Current Regulator

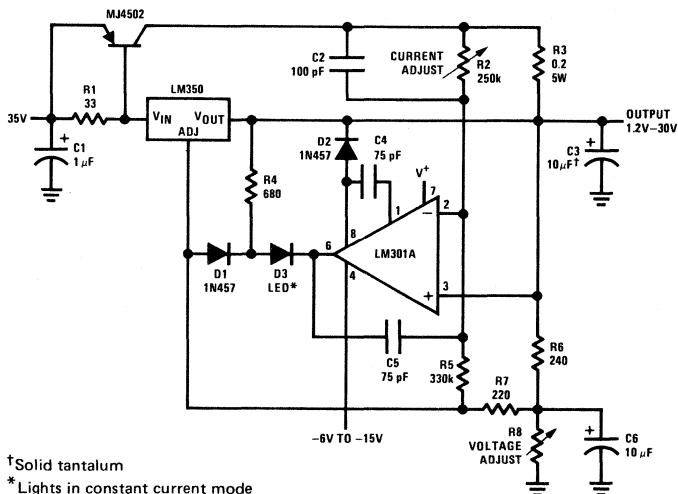

†Solid tantalum

*Lights in constant current mode

Typical Applications (Continued)

12V Battery Charger

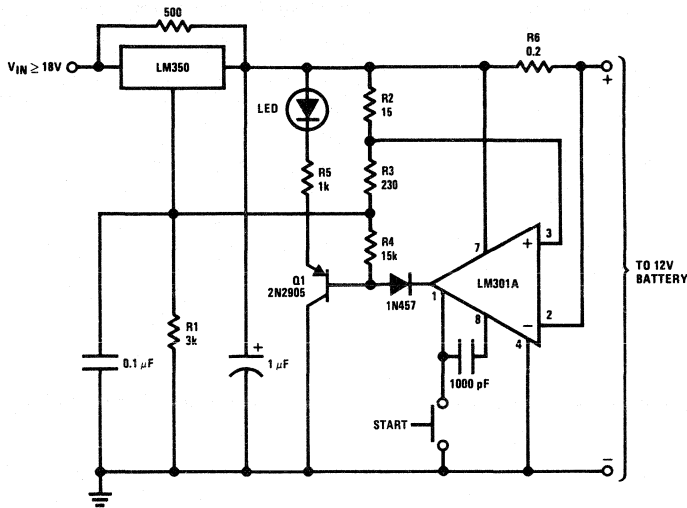

Adjustable Current Regulator

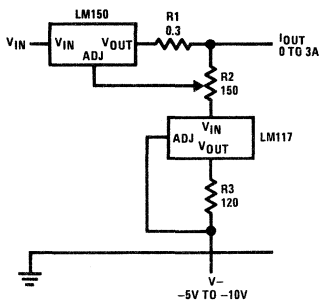

Precision Current Limiter

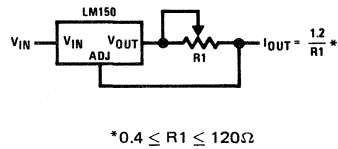

1.2V – 20V Regulator with Minimum Program Current

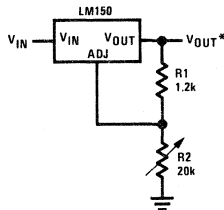

* Minimum load current ≈ 4 mA

3A Current Regulator

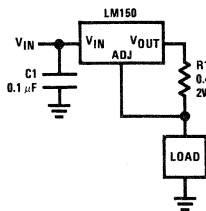

Tracking Preregulator

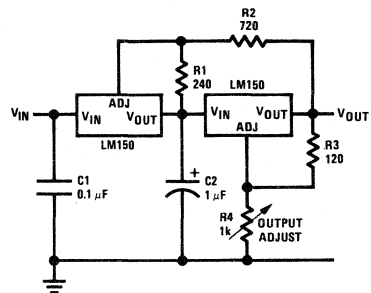

Adjusting Multiple On-Card Regulators with Single Control*

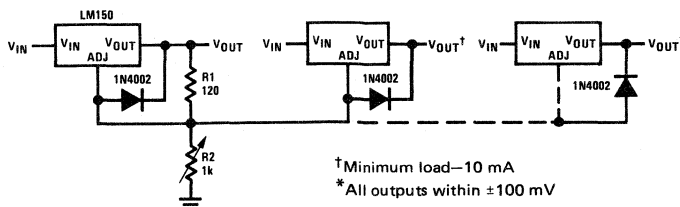

Typical Applications (Continued)

AC Voltage Regulator

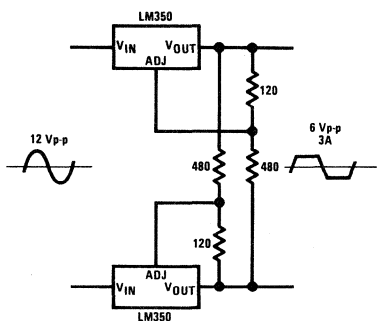

Simple 12V Battery Charger

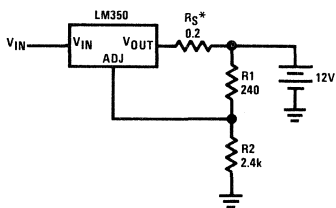

* R_S —sets output impedance of charger $Z_{OUT} = R_S \left(1 + \frac{R_2}{R_1} \right)$
 Use of R_S allows low charging rates with fully charged battery.

Adjustable 10A Regulator

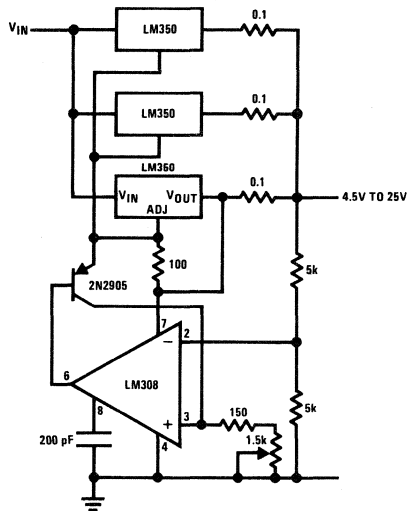

Current Limited 6V Charger

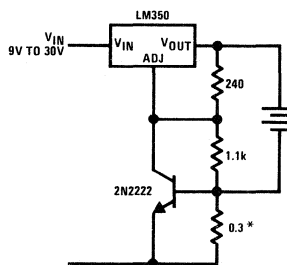

* Sets peak current (2A for 0.3Ω)

LM199/LM299/LM399 precision reference general description

The LM199/LM299/LM399 are precision, temperature-stabilized monolithic zeners offering temperature coefficients a factor of ten better than high quality reference zeners. Constructed on a single monolithic chip is a temperature stabilizer circuit and an active reference zener. The active circuitry reduces the dynamic impedance of the zener to about 0.5Ω and allows the zener to operate over 0.5 mA to 10 mA current range with essentially no change in voltage or temperature coefficient. Further, a new subsurface zener structure gives low noise and excellent long term stability compared to ordinary monolithic zeners. The package is supplied with a thermal shield to minimize heater power and improve temperature regulation.

The LM199 series references are exceptionally easy to use and free of the problems that are often experienced with ordinary zeners. There is virtually no hysteresis in reference voltage with temperature cycling. Also, the LM199 is free of voltage shifts due to stress on the leads. Finally, since the unit is temperature stabilized, warm up time is fast.

The LM199 can be used in almost any application in place of ordinary zeners with improved performance. Some ideal applications are analog to digital converters,

calibration standards, precision voltage or current sources or precision power supplies. Further in many cases the LM199 can replace references in existing equipment with a minimum of wiring changes.

The LM199 series devices are packaged in a standard hermetic TO-46 package inside a thermal shield. The LM199 is rated for operation from -55°C to $+125^{\circ}\text{C}$ while the LM299 is rated for operation from -25°C to $+85^{\circ}\text{C}$ and the LM399 is rated from 0°C to $+70^{\circ}\text{C}$.

features

- Guaranteed $0.0001\%/^{\circ}\text{C}$ temperature coefficient
- Low dynamic impedance — 0.5Ω
- Initial tolerance on breakdown voltage — 2%
- Sharp breakdown at $400\mu\text{A}$
- Wide operating current — $500\mu\text{A}$ to 10 mA
- Wide supply range for temperature stabilizer
- Guaranteed low noise
- Low power for stabilization — 300 mW at 25°C
- Long term stability — 20 ppm

schematic diagrams

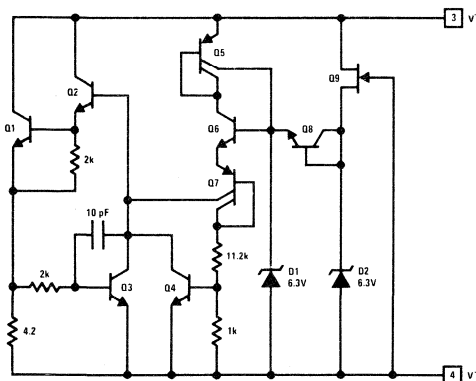

Temperature Stabilizer

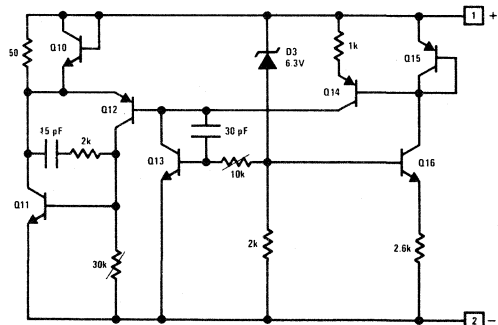

Reference

connection diagram

Metal Can Package

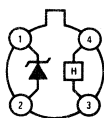

TOP VIEW

Order Number LM199H, LM299H
or LM399H
See Package 9C

functional block diagram

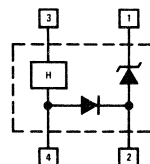

absolute maximum ratings

Temperature Stabilizer Voltage	40V
Reverse Breakdown Current	20 mA
Forward Current	1 mA
Reference to Substrate Voltage $V_{(RS)}$ (Note 1)	40V -0.1V
Operating Temperature Range	
LM199	-55°C to +125°C
LM299	-25°C to +85°C
LM399	0°C to +70°C
Storage Temperature Range	-55°C to +150°C
Lead Temperature (Soldering, 10 seconds)	300°C

electrical characteristics (Note 2)

PARAMETER	CONDITIONS	LM199/LM299			LM399			UNITS
		MIN	TYP	MAX	MIN	TYP	MAX	
Reverse Breakdown Voltage	$0.5 \text{ mA} \leq I_R \leq 10 \text{ mA}$	6.8	6.95	7.1	6.6	6.95	7.3	V
Reverse Breakdown Voltage Change With Current	$0.5 \text{ mA} \leq I \leq 10 \text{ mA}$		6	9		6	12	mV
Reverse Dynamic Impedance	$I_R = 1 \text{ mA}$		0.5	1		0.5	1.5	Ω
Reverse Breakdown Temperature Coefficient	$-55^\circ\text{C} \leq T_A \leq 85^\circ\text{C}$ $85^\circ\text{C} \leq T_A \leq 125^\circ\text{C}$		0.00003	0.0001				$\% / ^\circ\text{C}$
	LM199		0.0005	0.0015				$\% / ^\circ\text{C}$
	$-25^\circ\text{C} \leq T_A \leq 85^\circ\text{C}$ LM299		0.00003	0.0001				$\% / ^\circ\text{C}$
	$0^\circ\text{C} \leq T_A \leq 70^\circ\text{C}$ LM399					0.00003	0.0002	$\% / ^\circ\text{C}$
RMS Noise	$10 \text{ Hz} \leq f \leq 10 \text{ kHz}$		7	20		7	50	μV
Long Term Stability	Stabilized, $22^\circ\text{C} \leq T_A \leq 28^\circ\text{C}$, 1000 Hours, $I_R = 1 \text{ mA} \pm 0.1\%$		20			20		ppm
Temperature Stabilizer Supply Current	$T_A = 25^\circ\text{C}$, Still Air, $V_S = 30\text{V}$ $T_A = -55^\circ\text{C}$		8.5	14		8.5	15	mA
Temperature Stabilizer Supply Voltage	(Note 3)	9		40	9		40	V
Warm-Up Time to 0.05%	$V_S = 30\text{V}$, $T_A = 25^\circ\text{C}$		3			3		Seconds
Initial Turn-on Current	$9 \leq V_S \leq 40$, $T_A = 25^\circ\text{C}$, (Note 3)		140	200		140	200	mA

Note 1: The substrate is electrically connected to the negative terminal of the temperature stabilizer. The voltage that can be applied to either terminal of the reference is 40V more positive or 0.1V more negative than the substrate.

Note 2: These specifications apply for 30V applied to the temperature stabilizer and $-55^\circ\text{C} \leq T_A \leq +125^\circ\text{C}$ for the LM199; $-25^\circ\text{C} \leq T_A \leq +85^\circ\text{C}$ for the LM299 and $0^\circ\text{C} \leq T_A \leq +70^\circ\text{C}$ for the LM399.

Note 3: This initial current can be reduced by adding an appropriate resistor and capacitor to the heater circuit. See the performance characteristic graphs to determine values.

typical performance characteristics

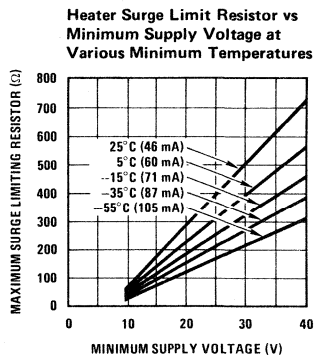
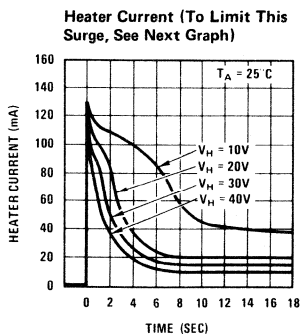
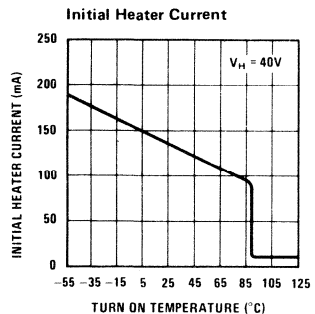
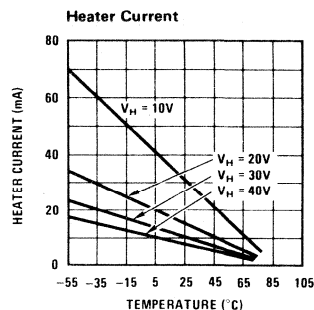
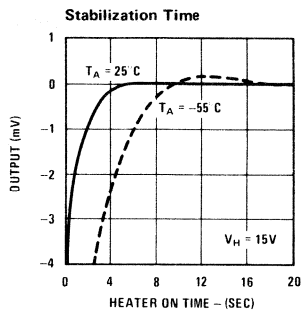
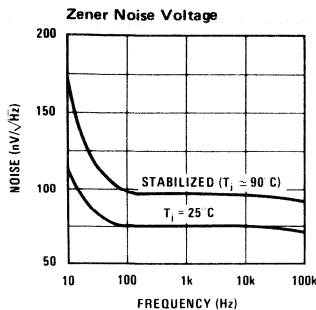
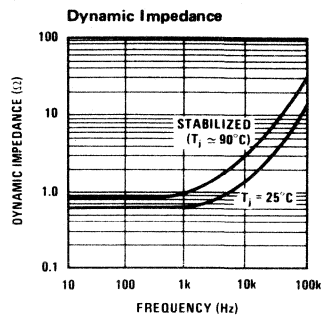
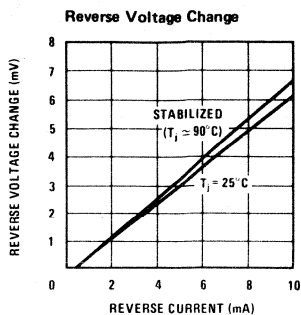
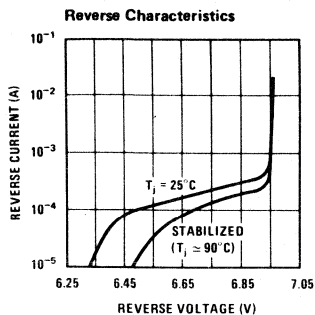

*Heater must be bypassed with a 2 μ F or larger tantalum capacitor if maximum value resistors are used. Otherwise, 30% to 50% smaller values must be used. If heater oscillates, resistor value may be too small.

Low Frequency Noise Voltage

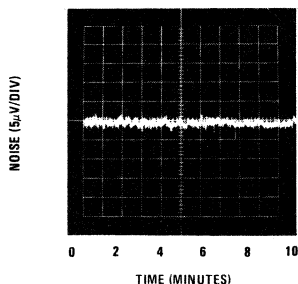

0.01 Hz $\leq f \leq$ 1 Hz
STABILIZED
($T_j \approx 90^\circ\text{C}$)

Response Time

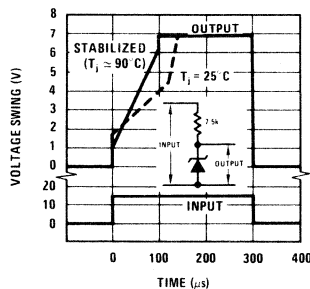

typical applications

Single Supply Operation

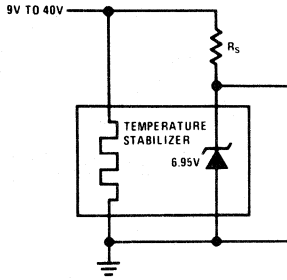

Split Supply Operation

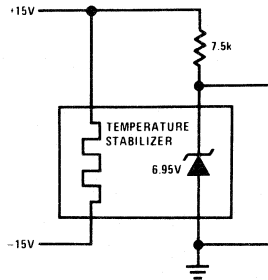

Negative Heater Supply with Positive Reference

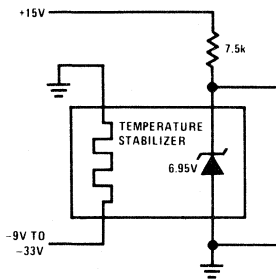

Buffered Reference With Single Supply

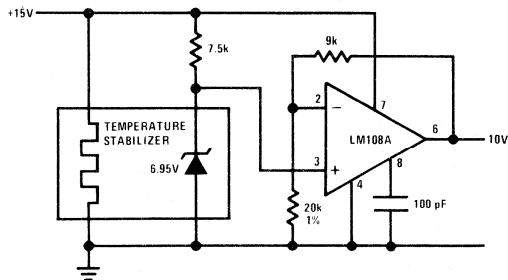

Positive Current Source

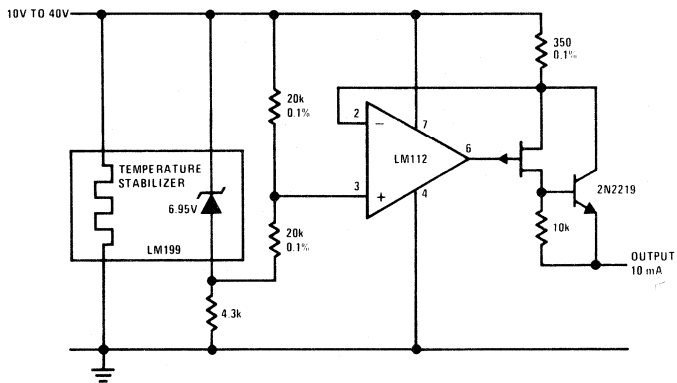

Standard Cell Replacement

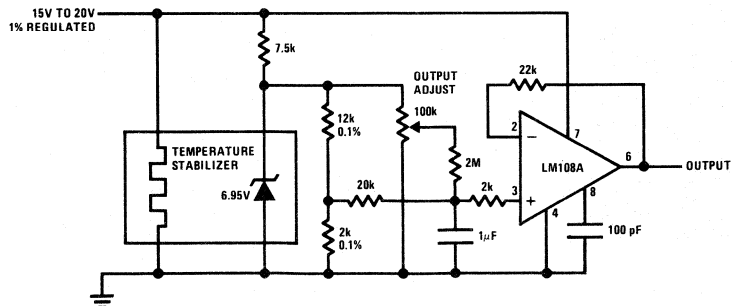

typical applications (con't)

Negative Current Source

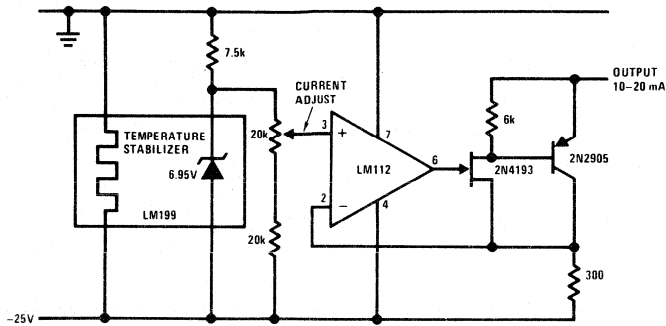

Portable Calibrator*

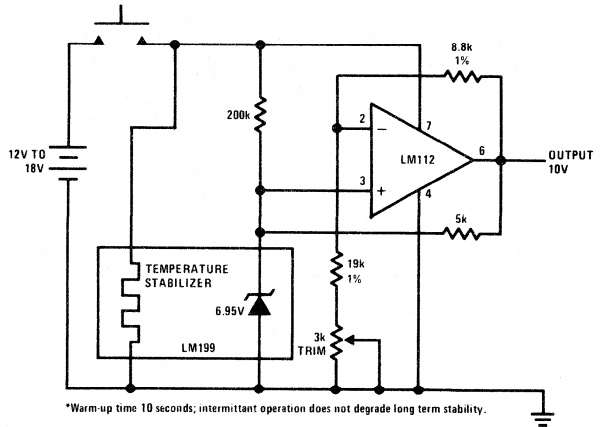

*Warm-up time 10 seconds; intermittent operation does not degrade long term stability.

Square Wave Voltage Reference

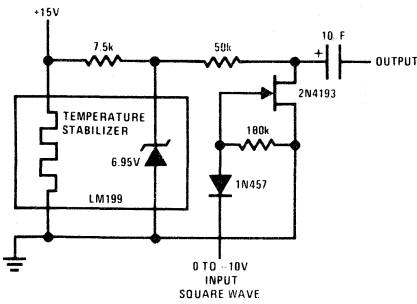

14V Reference

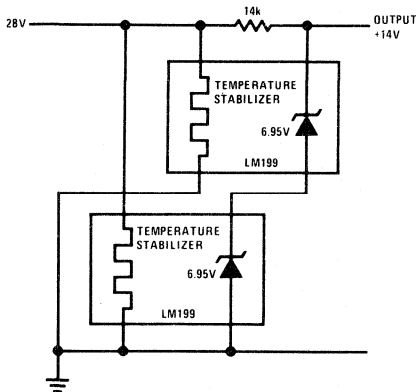

Precision Clamp*

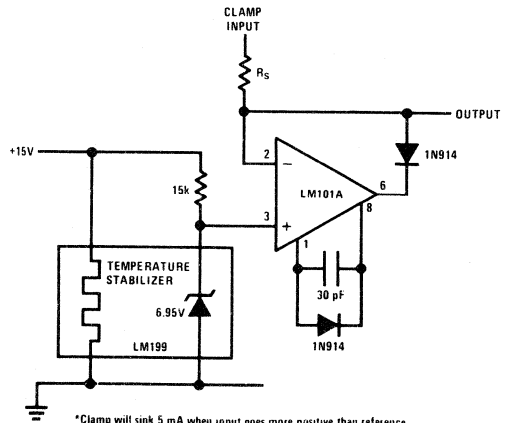

*Clamp will sink 5 mA when output goes more positive than reference.

typical applications (con't)

0V to 20V Power Reference

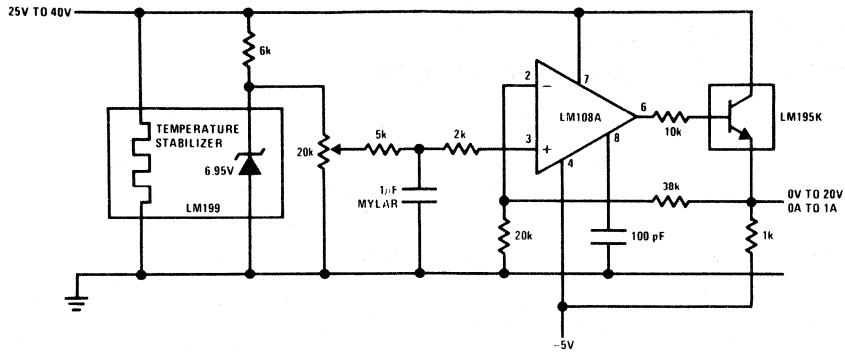

Bipolar Output Reference

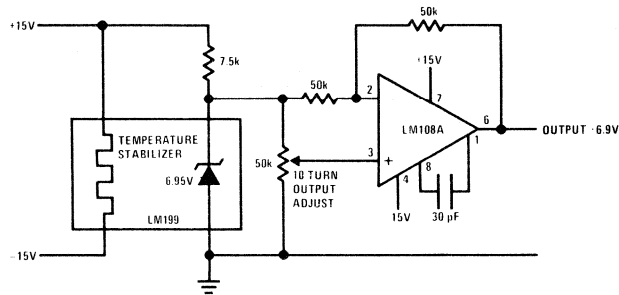

LM320L/LM320ML Series 3-Terminal Negative Regulators

General Description

The LM320L/LM320ML series of 3-terminal negative voltage regulators features fixed output voltages of $-5V$, $-6V$, $-8V$, $-9V^*$, $-10V^*$, $-12V$, $-15V$, $-18V$ and $-24V$ with output current capabilities in excess of 100 mA, for the LM320L series, and 250 mA for the LM320ML series. These devices were designed using the latest computer techniques for optimizing the packaged IC thermal/electrical performance. The LM320L/LM320ML series, even when combined with a minimum output compensation capacitor of $0.1 \mu F$, exhibits an excellent transient response, a maximum line regulation of $0.07\% V_O/V$, and a maximum load regulation of $0.01\% V_O/mA$.

The LM320L/LM320ML series also includes, as self-protection circuitry: safe operating area circuitry for output transistor power dissipation limiting, a temperature independent short circuit current limit for peak output current limiting, and a thermal shutdown circuit to prevent excessive junction temperature. Although designed primarily as fixed voltage regulators, these devices may be combined with simple external circuitry for boosted and/or adjustable voltages and currents. The LM320L series is available in the 3-lead TO-92 package,

and the LM320ML series is available in the 3-lead TO-202 package.

Features

- Preset output voltage error is less than $\pm 5\%$ over load, line and temperature
- LM320L is specified at an output current of 100 mA
- LM320ML is specified at an output current of 250 mA
- Internal short-circuit, thermal and safe operating area protection
- Easily adjustable to higher output voltages
- Maximum line regulation less than $0.07\% V_{OUT}/V$
- Maximum load regulation less than $0.01\% V_{OUT}/mA$
- Easily compensated with a small $0.1 \mu F$ output capacitor

DEVICE	PACKAGE	RATED POWER DISSIPATION	DESIGN OUTPUT CURRENT
LM320ML	TO-202	7.5W	0.25A
LM320L	TO-92	0.6W	0.1A

* $-9V$ is available only in the LM320L series
 $-10V$ is available only in the LM320ML series

Connection Diagrams

TO-202 Power Package (P)

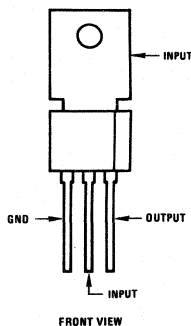

Order Numbers:

LM320MLP-5.0	LM320MLP-12
LM320MLP-6.0	LM320MLP-15
LM320MLP-8.0	LM320MLP-18
LM320MLP-10	LM320MLP-24

TO-92 Plastic Package (Z)

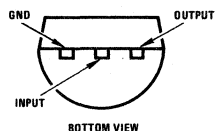

Order Numbers:

LM320LZ-5.0	LM320LZ-12
LM320LZ-6.0	LM320LZ-15
LM320LZ-8.0	LM320LZ-18
LM320LZ-9.0	LM320LZ-24

Absolute Maximum Ratings

Input Voltage
 VOUT = -5V to -18V
 VOUT = -24V to -35V
 VOUT = -24V to -40V
 Internally Limited
 Operating Temperature Range
 0°C to +70°C
 Maximum Junction Temperature
 +125°C
 Storage Temperature Range
 -55°C to +150°C
 Molded TO-92
 -65°C to +150°C
 +300°C
 Molded TO-202
 -55°C to +150°C
 +300°C
 Lead Temperature (Soldering, 10 seconds)

Electrical Characteristics LM320ML (Note 2) TA = 0°C to +70°C unless otherwise noted.

OUTPUT VOLTAGE PARAMETER	CONDITIONS	-5V		-6V		-8V		-10V		-12V		-15V		-18V		-24V		UNITS	
		MIN	TYP	MAX	MIN	TYP	MAX	MIN	TYP	MAX	MIN	TYP	MAX	MIN	TYP	MAX	MIN		TYP
VO	Output Voltage Tj = 25°C, IO = 250 mA 1 mA ≤ IO ≤ 250 mA (VMIN ≤ VIN ≤ VMAX)	-5.2	-5	-4.8	-6.25	-6	-5.75	-8.3	-8	-7.7	-12.5	-12	-11.5	-14.4	-14.4	-17.3	-25	-24	-23
ΔVO	Line Regulation Tj = 25°C, IO = 250 mA (VMIN ≤ VIN ≤ VMAX)				-6.3	-4.75	-5.7	-8.4	-7.6	-11.4	-12.6	-11.4	-14.25	-14.25	-17.1	-25.2	(-38 ≤ VIN ≤ -27.4)		-22.8
ΔVO	Load Regulation Tj = 25°C, IO = 250 mA (VMIN ≤ VIN ≤ VMAX)						52	30	30	40	40	40	42	42	42	(-38 ≤ VIN ≤ -27.1)		50	
ΔVO	Load Regulation Tj = 25°C, IO = 250 mA 1 mA ≤ IO ≤ 250 mA						60	100	100	120	120	150	180	180	180	(-38 ≤ VIN ≤ -27.1)		240	
ΔVO	Long Term Stability IO = 250 mA						24	40	40	48	48	80	72	72	96			96	
IQ	Quiescent Current IO = 250 mA						2	2	2	2	2	2	2	2	2	2	2	2	
ΔIQ	Quiescent Current Change IO = 250 mA (VMIN ≤ VIN ≤ VMAX)						0.3	0.3	0.3	0.3	0.3	0.3	0.3	0.3	0.3	0.25	0.25	0.3	
Vn	Output Noise Voltage Tj = 25°C, IO = 250 mA f = 10 Hz–10 kHz						50	80	80	100	100	120	140	140	140	(-38 ≤ VIN ≤ -27.4)		190	
ΔVIN	Ripple Rejection ΔVO						53	58	58	56	56	54	53	53	50			50	
ΔVO	Input Voltage Required to Maintain Line Regulation Tj = 25°C IO = 250 mA						-7.3	-10.4	-12.5	-14.6	-14.6	-17.7	-20.8	-20.8	-27.1			-27.1	

Note 1: Thermal resistance of the TO-202 Package (P) without a heat sink is 12°C/W junction to case and 70°C/W case to ambient.

Note 2: To ensure constant junction temperature, low duty cycle pulse testing is used.

Note 3: Thermal resistance, junction to ambient, of the TO-92 (Z) Package is 180°C/W when mounted with 0.40 inch leads on a PC board, and 160°C/W when mounted with 0.25 inch leads on a PC board.

Electrical Characteristics LM320L

(Note 4) $T_A = 0^\circ\text{C}$ to $+70^\circ\text{C}$ unless otherwise noted.

OUTPUT VOLTAGE INPUT VOLTAGE (Unless otherwise noted) PARAMETER	-5V			-6V			-8V			-9V			-12V			-15V			-18V			-24V			UNITS
	MIN	TYP	MAX	MIN	TYP	MAX	MIN	TYP	MAX	MIN	TYP	MAX	MIN	TYP	MAX	MIN	TYP	MAX	MIN	TYP	MAX	MIN	TYP	MAX	
V_O Output Voltage	CONDITIONS																								
	$T_J = 25^\circ\text{C}, I_O = 100\text{ mA}$																								
	$1\text{ mA} \leq I_O \leq 100\text{ mA}$																								
	$V_{\text{MIN}} \leq V_{\text{IN}} \leq V_{\text{MAX}}$																								
ΔV_O Line Regulation	CONDITIONS																								
	$T_J = 25^\circ\text{C}, I_O = 100\text{ mA}$																								
	$V_{\text{MIN}} \leq V_{\text{IN}} \leq V_{\text{MAX}}$																								
	$I_O = 40\text{ mA}$																								
ΔV_O Load Regulation	CONDITIONS																								
	$T_J = 25^\circ\text{C}$																								
ΔV_O Long Term Stability	CONDITIONS																								
	$I_O = 100\text{ mA}$																								
I_Q Quiescent Current	CONDITIONS																								
	$1\text{ mA} \leq I_O \leq 100\text{ mA}$																								
ΔI_Q Quiescent Current Change	CONDITIONS																								
	$1\text{ mA} \leq I_O \leq 40\text{ mA}$																								
V_n Output Noise Voltage	CONDITIONS																								
	$T_J = 25^\circ\text{C}, I_O = 100\text{ mA}$																								
ΔV_{IN} Ripple Rejection	CONDITIONS																								
	$f = 10\text{ Hz} - 10\text{ kHz}$																								
ΔV_O Input Voltage Required to Maintain Line Regulation	CONDITIONS																								
	$T_J = 25^\circ\text{C}, I_O = 100\text{ mA}$																								
ΔV_O Input Voltage Required to Maintain Line Regulation	CONDITIONS																								
	$I_O = 40\text{ mA}$																								

Note 4: To ensure constant junction temperature, low duty cycle pulse testing is used.

Typical Performance Characteristics

Maximum Average Power Dissipation (TO-202)

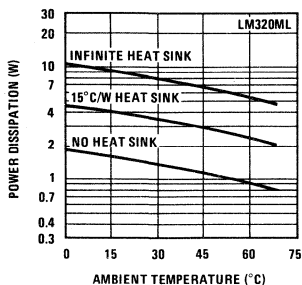

Maximum Average Power Dissipation (TO-92)

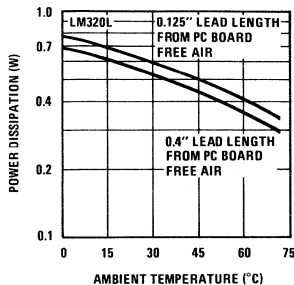

Peak Output Current

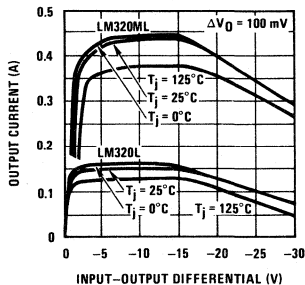

Short-Circuit Output Current

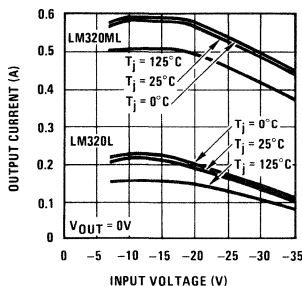

Dropout Voltage, LM320ML, -5V and -6V

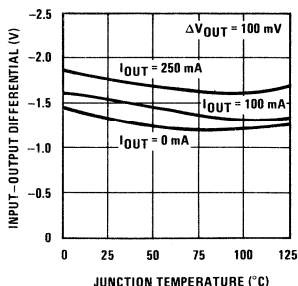

Dropout Voltage, LM320ML, -8V through -24V

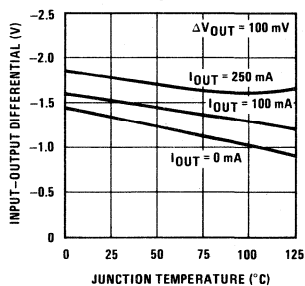

Dropout Voltage, LM320L, -5V and -6V

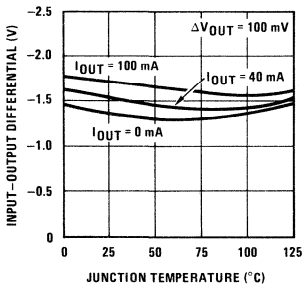

Dropout Voltage, LM320L, -8V through -24V

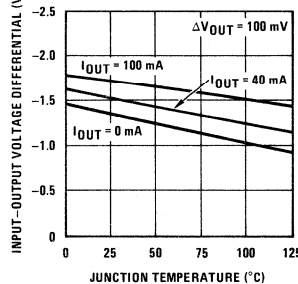

Ripple Rejection

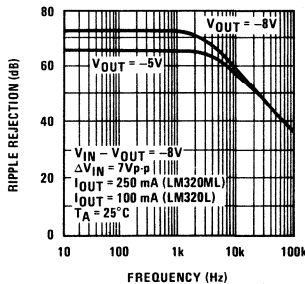

Output Voltage vs. Temperature (Normalized to 1V at T_j = 25°C)

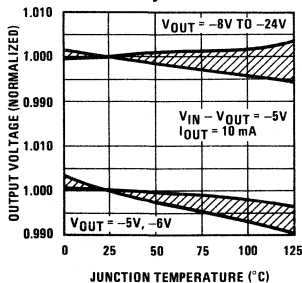

Quiescent Current

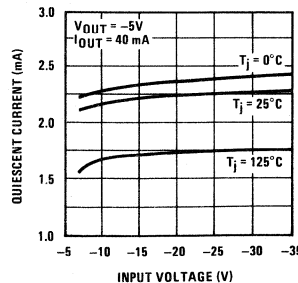

Output Impedance

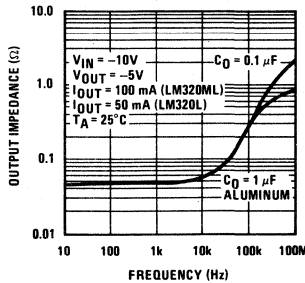

Schematic Diagrams

-5V and -6V

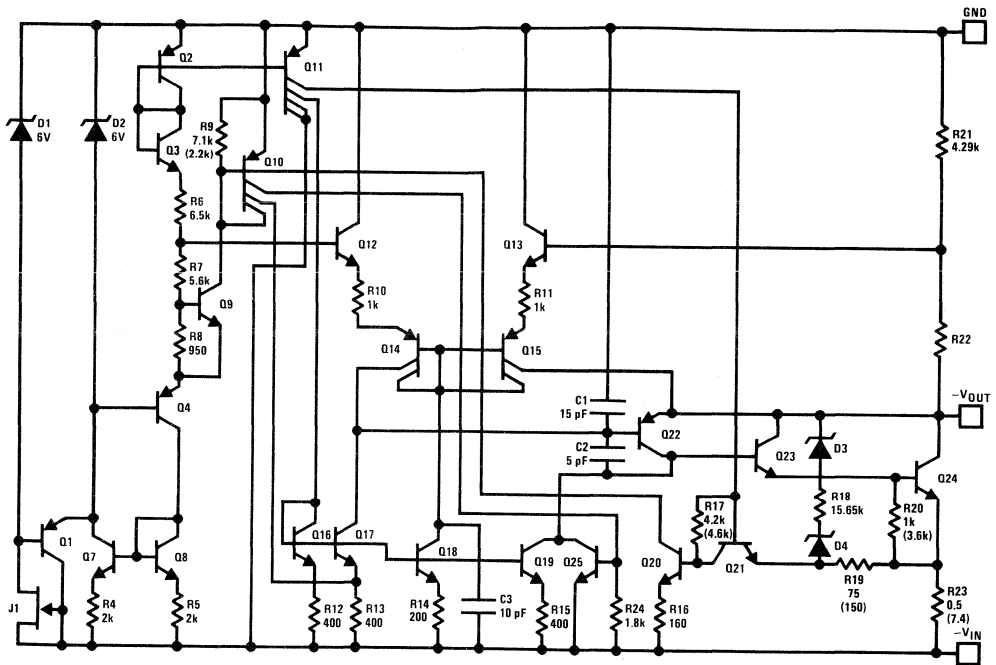

-8V through -24V

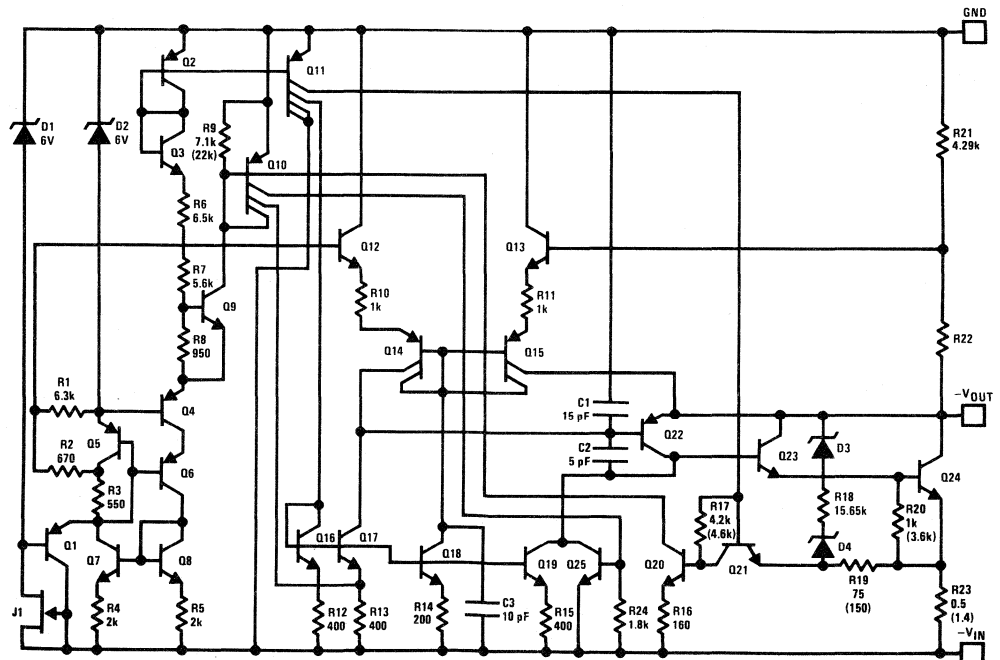

Typical Applications

Fixed Output Regulator

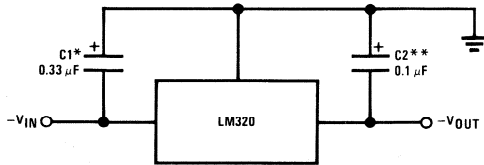

* Required if the regulator is located far from the power supply filter. A 1 μF aluminum electrolytic may be substituted.

** Required for stability. A 1 μF aluminum electrolytic may be substituted.

Adjustable Output Regulator

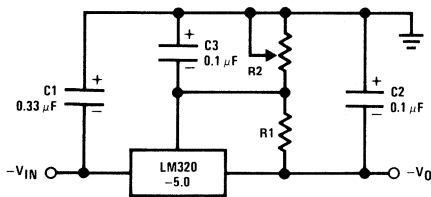

$$-V_O = -5V - (5V/R1 + I_Q) \cdot R2,$$

$$5V/R1 > 3 I_Q$$

±15V, 250 mA Dual Power Supply

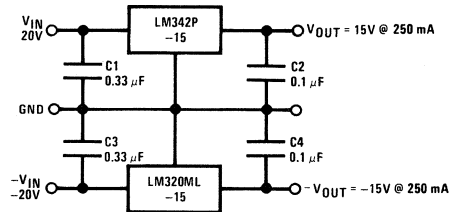

LM341 series 3-terminal positive regulators

general description

The LM341-XX series of three terminal regulators is available with several fixed output voltages making them useful in a wide range of applications. One of these is local on card regulation, eliminating the distribution problems associated with single point regulation. The voltages available allow these regulators to be used in logic systems, instrumentation, HiFi, and other solid state electronic equipment. Although designed primarily as fixed voltage regulators these devices can be used with external components to obtain adjustable voltages and currents.

The LM341-XX series is available in the plastic TO-202 package. This package allows these regulators to deliver over 0.5A if adequate heat sinking is provided. Current limiting is included to limit the peak output current to a safe value. Safe area protection for the output transistor is provided to limit internal power dissipation. If internal power dissipation becomes too high for the heat sinking provided, the thermal shutdown circuit takes over preventing the IC from overheating.

Considerable effort was expended to make the LM341-XX series of regulators easy to use and minimize the number of external components. It is not necessary to bypass the output, although this does improve transient response. Input bypassing is needed only if the regulator is located far from the filter capacitor of the power supply.

features

- Output current in excess of 0.5A
- Internal thermal overload protection
- No external components required
- Output transistor safe area protection
- Internal short circuit current limit
- Available in plastic TO-202 package
- Special circuitry allows start-up even if output is pulled to negative voltage (\pm supplies)

schematic and connection diagrams

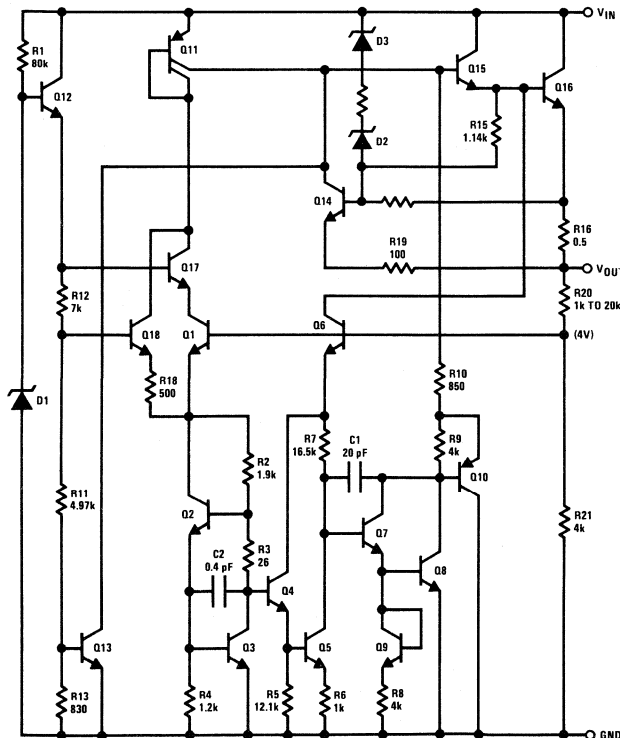

Plastic Package

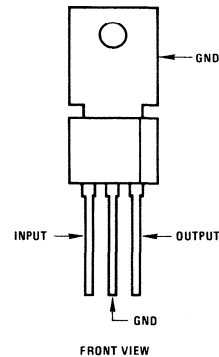

Order Numbers

LM341P-5.0	LM341P-12
LM341P-6.0	LM341P-15
LM341P-8.0	LM341P-18
LM341P-10	LM341P-24

See Package 37

absolute maximum ratings

Input Voltage

($V_O = 5V$ through 18V)

35V

($V_O = 24V$)

40V

Internal Power Dissipation (Note 1)

Internally Limited

Operating Temperature Range

0°C to +70°C

Maximum Junction Temperature

+125°C

Storage Temperature Range

-65°C to +150°C

Lead Temperature (Soldering, 10 seconds)

+230°C

electrical characteristics

$T_A = 0^\circ\text{C}$ to 70°C , $I_O = 500\text{ mA}$, unless otherwise noted.

OUTPUT VOLTAGE		5V		6V		8V		10V		12V		15V		18V		24V		UNITS								
PARAMETER	CONDITIONS	MIN	TYP	MAX	MIN	TYP	MAX	MIN	TYP	MAX	MIN	TYP	MAX	MIN	TYP	MAX										
V_O	Output Voltage	4.8	5	5.2	5.75	6	6.25	7.7	8	8.3	9.6	10	10.4	11.5	12	12.5	14.4	15	15.6	17.3	18	18.7	23	24	25	V
		4.75		5.25	5.7		6.3	7.6		8.4	9.5		10.5	11.4		12.6	14.25		15.75	17.1		18.9	22.8		25.2	V
		(7.5 ≤ V_{IN} ≤ 20)		(8.6 ≤ V_{IN} ≤ 21)		(10.6 ≤ V_{IN} ≤ 23)		(12.7 ≤ V_{IN} ≤ 25)		(14.8 ≤ V_{IN} ≤ 27)		(18 ≤ V_{IN} ≤ 30)		(21 ≤ V_{IN} ≤ 33)		(27.3 ≤ V_{IN} ≤ 38)										V
ΔV_O	Line Regulation			50			60			80			100			120			150			180			240	mV
				100			120			160			200			240			300			360			480	mV
		(7.2 ≤ V_{IN} ≤ 25)		(8.3 ≤ V_{IN} ≤ 25)		(10.3 ≤ V_{IN} ≤ 25)		(12.4 ≤ V_{IN} ≤ 25)		(14.5 ≤ V_{IN} ≤ 30)		(17.6 ≤ V_{IN} ≤ 30)		(20.7 ≤ V_{IN} ≤ 33)		(27.3 ≤ V_{IN} ≤ 38)										V
ΔV_O	Load Regulation			100			120			160			200			240			300			360			480	mV
ΔV_O	Long Term Stability			20			24			32			40			48			60			72			96	mV/1000 hrs
I_Q	Quiescent Current			4			10			4			10			4			10			4			10	mA
ΔI_Q	Quiescent Current Change			0.5			0.5			0.5			0.5			0.5			0.5			0.5			0.5	mA
V_n	Output Noise Voltage			1			1			1			1			1			1			1			1	mA
		(7.5 ≤ V_{IN} ≤ 25)		(8.6 ≤ V_{IN} ≤ 25)		(10.6 ≤ V_{IN} ≤ 25)		(12.7 ≤ V_{IN} ≤ 25)		(14.8 ≤ V_{IN} ≤ 30)		(18 ≤ V_{IN} ≤ 30)		(21 ≤ V_{IN} ≤ 33)		(27.3 ≤ V_{IN} ≤ 38)										V
ΔV_{IN}	Output Noise Voltage			40			45			52			65			75			90			110			170	μV
ΔV_{OUT}	Ripple Rejection			78			76			74			72			71			69			67			64	dB
				7.2			8.3			10.3			12.4			14.5			17.6			20.7			27	V
	Input Voltage Required to Maintain Line Regulation			7.2			8.3			10.3			12.4			14.5			17.6			20.7			27	V

Note 1: Thermal resistance without a heat sink for junction to case temperature is 12°C/W for the TO-202 package. Thermal resistance for case to ambient temperature is 70°C/W for the TO-202 package.

typical performance characteristics

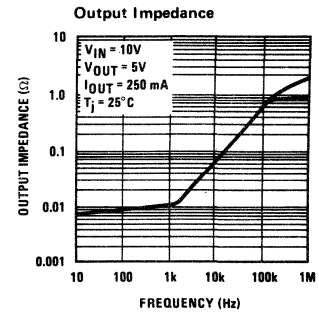
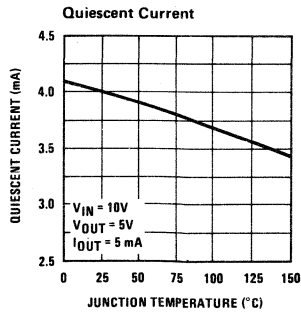
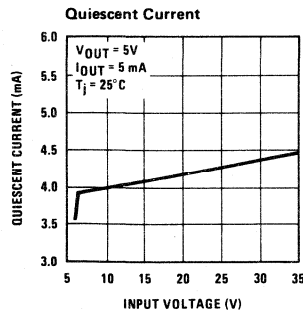
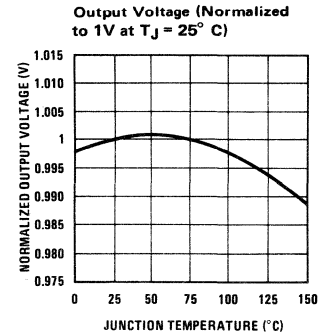
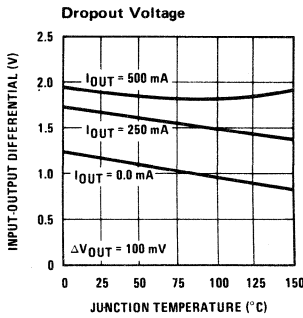
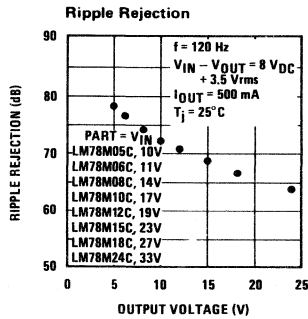
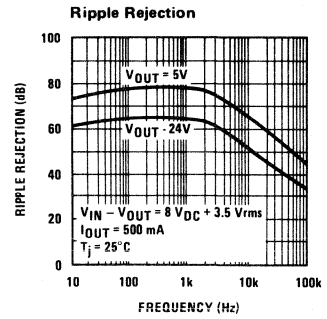
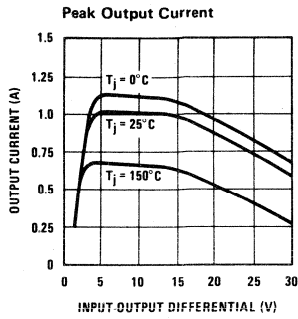
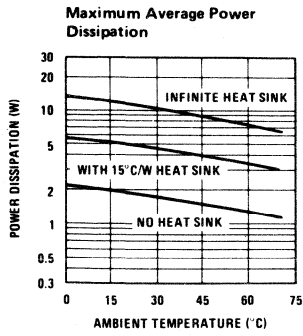

LM342 series 3-terminal positive regulators

general description

The LM342-XX series of three terminal regulators is available with several fixed output voltages making them useful in a wide range of applications. One of these is local on card regulation, eliminating the distribution problems associated with single point regulation. The voltages available allow these regulators to be used in logic systems, instrumentation, HiFi, and other solid state electronic equipment. Although designed primarily as fixed voltage regulators these devices can be used with external components to obtain adjustable voltages and currents.

The LM342-XX series is available in the plastic TO-202 package. This package allows these regulators to deliver over 0.25A if adequate heat sinking is provided. Current limiting is included to limit the peak output current to a safe value. Safe area protection for the output transistor is provided to limit internal power dissipation. If internal power dissipation becomes too high for the heat sinking provided, the thermal shutdown circuit takes over preventing the IC from overheating.

Considerable effort was expended to make the LM342-XX series of regulators easy to use and minimize the number

of external components. It is not necessary to bypass the output, although this does improve transient response. Input bypassing is needed only if the regulator is located far from the filter capacitor of the power supply.

features

- Output current in excess of 0.25A
- Internal thermal overload protection
- No external components required
- Output transistor safe area protection
- Internal short circuit current limit
- Available in plastic TO-202 package
- Special circuitry allows start-up even if output is pulled to negative voltage (\pm supplies)

voltage range

LM342-5.0	5V	LM342-12	12V
LM342-6.0	6V	LM342-15	15V
LM342-8.0	8V	LM342-18	18V
LM342-10	10V	LM342-24	24V

schematic and connection diagrams

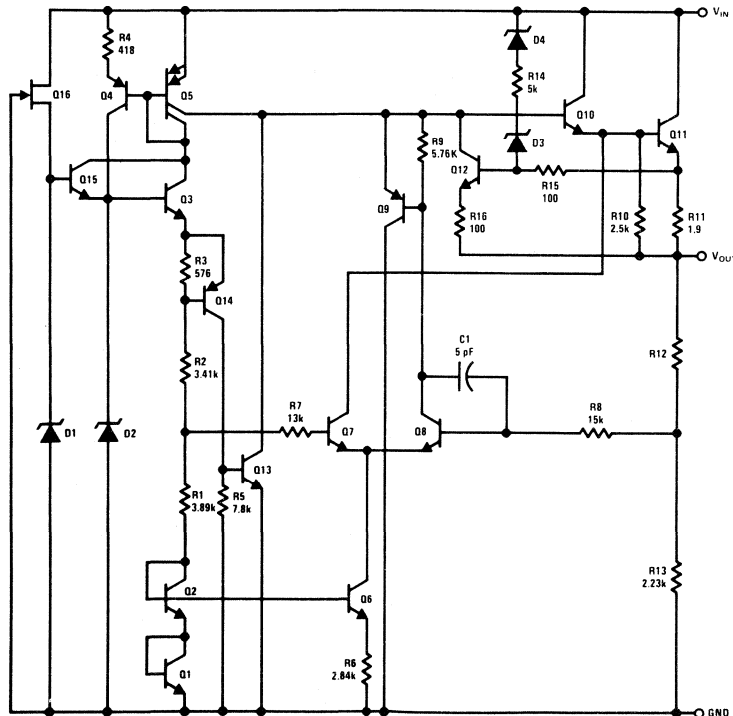

Plastic Package

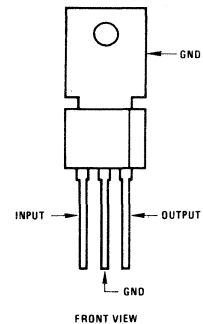

Order Numbers:
 LM342P-5.0 LM342P-12
 LM342P-6.0 LM342P-15
 LM342P-8.0 LM342P-18
 LM342P-10 LM342P-24
 See Package 37

absolute maximum ratings

Input Voltage

$V_O = 5V$ to $8V$
 $V_O = 10V$ to $18V$
 $V_O = 24V$

Internal Power Dissipation (Note 1)

Internally Limited
 Operating Temperature Range
 $0^\circ C$ to $+70^\circ C$
 Maximum Junction Temperature
 $125^\circ C$
 Storage Temperature Range
 $-65^\circ C$ to $+150^\circ C$
 Lead Temperature (Soldering, 10 seconds)
 $300^\circ C$

electrical characteristics

$T_A = 0^\circ C$ to $+70^\circ C$, $I_O = 250$ mA (Note 2) unless noted.

OUTPUT VOLTAGE		5V		6V		8V		10V		12V		15V		18V		24V		UNITS							
PARAMETER	CONDITIONS	MIN	TYP	MAX	MIN	TYP	MAX	MIN	TYP	MAX	MIN	TYP	MAX	MIN	TYP	MAX	TYP		MAX						
V_O	Output Voltage (Note 3)	4.8	5	5.2	5.75	6	6.25	7.7	8	8.3	9.6	10	10.4	11.5	12	12.5	14.4	15	15.6	17.3	18	18.7	23	24	25
		4.75		5.25	5.7		6.3	7.6		8.4	9.5		10.5	11.4		12.6	14.25		15.75	17.1		18.9	22.8		25.2
		(7.5 $\leq V_{IN} \leq 20$) (8.5 $\leq V_{IN} \leq 21$) (10.6 $\leq V_{IN} \leq 23$) (12.7 $\leq V_{IN} \leq 25$) (14.8 $\leq V_{IN} \leq 27$) (18 $\leq V_{IN} \leq 30$) (21.1 $\leq V_{IN} \leq 33$) (27.4 $\leq V_{IN} \leq 38$)																							
ΔV_O	Line Regulation	55		55	55		55	60		60	65		65	100		100	100		100	115		115	140		140
		(7.3 $\leq V_{IN} \leq 25$) (8.4 $\leq V_{IN} \leq 25$) (10.4 $\leq V_{IN} \leq 25$) (10.4 $\leq V_{IN} \leq 25$) (12.5 $\leq V_{IN} \leq 25$) (12.5 $\leq V_{IN} \leq 25$) (14.6 $\leq V_{IN} \leq 30$) (14.6 $\leq V_{IN} \leq 30$) (17.7 $\leq V_{IN} \leq 30$) (17.7 $\leq V_{IN} \leq 30$) (20.8 $\leq V_{IN} \leq 33$) (20.8 $\leq V_{IN} \leq 33$) (27.1 $\leq V_{IN} \leq 38$) (27.1 $\leq V_{IN} \leq 38$)																							
ΔV_O	Load Regulation	50		50	60		60	80		80	100		100	120		120	150		150	180		180	240		240
		$T_J = 25^\circ C, 1$ mA $\leq I_O \leq 250$ mA																							
ΔV_O	Long Term Stability	20		20	24		24	32		32	40		40	48		48	60		60	72		72	96		96
		$T_J = 25^\circ C$																							
I_O	Quiescent Current	6		6	6		6	6		6	6		6	6		6	6		6	6		6	6		6
		$T_J = 25^\circ C, 1$ mA $\leq I_O \leq 250$ mA																							
ΔI_O	Quiescent Current Change	0.5		0.5	0.5		0.5	0.5		0.5	0.5		0.5	0.5		0.5	0.5		0.5	0.5		0.5	0.5		0.5
		$T_J = 25^\circ C, V_{MIN} \leq V_{IN} \leq V_{MAX}$																							
		(7.3 $\leq V_{IN} \leq 25$) (8.4 $\leq V_{IN} \leq 25$) (10.4 $\leq V_{IN} \leq 25$) (10.4 $\leq V_{IN} \leq 25$) (12.5 $\leq V_{IN} \leq 25$) (12.5 $\leq V_{IN} \leq 25$) (14.6 $\leq V_{IN} \leq 30$) (14.6 $\leq V_{IN} \leq 30$) (17.7 $\leq V_{IN} \leq 30$) (17.7 $\leq V_{IN} \leq 30$) (20.8 $\leq V_{IN} \leq 33$) (20.8 $\leq V_{IN} \leq 33$) (27.1 $\leq V_{IN} \leq 38$) (27.1 $\leq V_{IN} \leq 38$)																							
V_n	Output Noise Voltage	40		40	48		48	64		64	80		80	96		96	120		120	150		150	190		190
		$T_J = 25^\circ C, f = 10$ Hz – 10 kHz																							
$\frac{\Delta V_{IN}}{\Delta V_{OUT}}$	Ripple Rejection	50		50	54		54	62		62	60		60	44		44	58		58	40		40	54		54
		$T_J = 25^\circ C, I_O = 250$ mA																							
	Input Voltage Required to Maintain Line Regulation	7.3		7.3	8.4		8.4	10.4		10.4	12.5		12.5	14.6		14.6	17.7		17.7	20.8		20.8	27.1		27.1
		$T_J = 25^\circ C, I_O = 250$ mA																							

Note 1: Thermal resistance of the TO-202 package (P) without a heat sink is $12^\circ C/W$ junction to case and $80^\circ C/W$ junction to ambient.

Note 2: The electrical characteristics data represent pulse test conditions with junction temperatures as shown at the initiation of tests.

Note 3: The temperature coefficient of V_{OUT} is typically within $0.01\% V_O/^\circ C$.

typical performance characteristics

Maximum Average Power Dissipation (TO-202 Package)

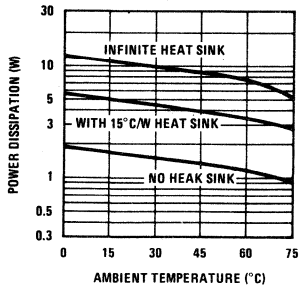

Peak Output Current

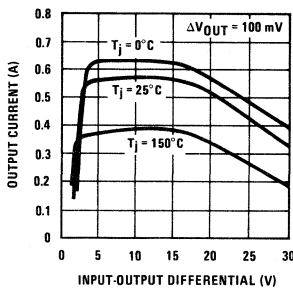

Dropout Voltage

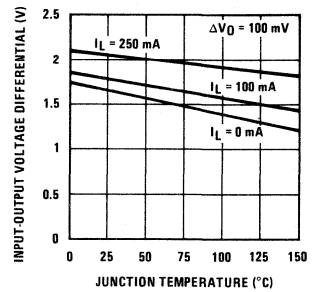

Ripple Rejection

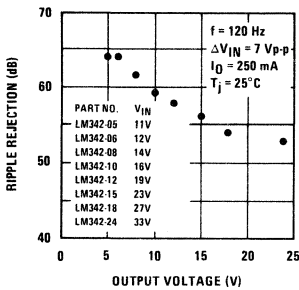

Ripple Rejection

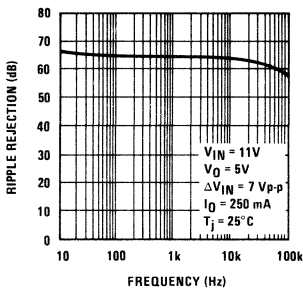

Output Impedance

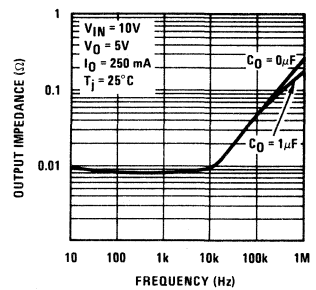

Quiescent Current

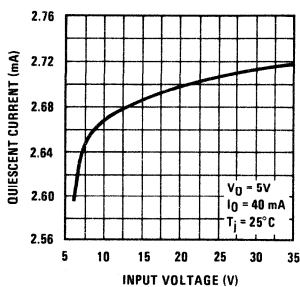

Quiescent Current

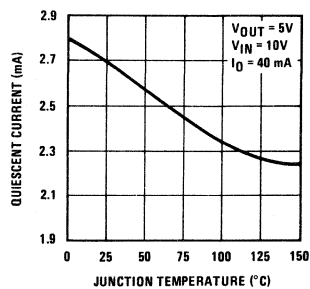

typical applications

Fixed Output Regulator

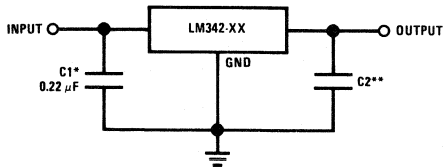

*Required if the regulator is located far from power supply filter

**Although not required, C2 does improve transient response. (If needed, use 0.1 μF ceramic disc.)

High Output Voltage Regulator

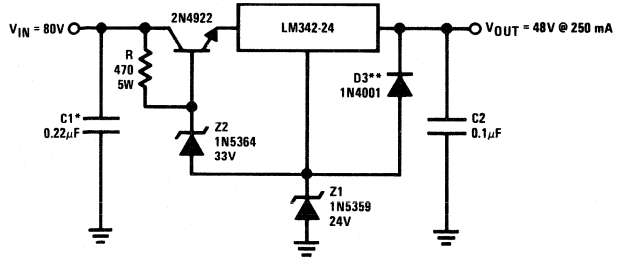

*Necessary if regulator is located far from the power supply filter

**D3 aids in full load start-up and protects the regulator during short circuits from high input to output voltage differentials

Adjustable Output Regulator

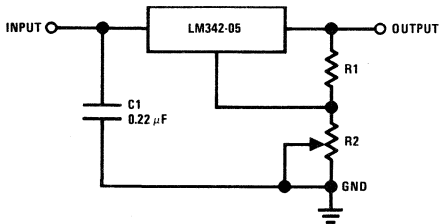

$$V_o = 5V + (5V/R1 + I_Q) R2$$

$$5V/R1 > 3I_Q, \text{ Load Regulation (L}_R\text{)} = [(R1 + R2)/R1] \cdot (L_r \text{ of LM342-05})$$

±15V, 250 mA Dual Power Supply

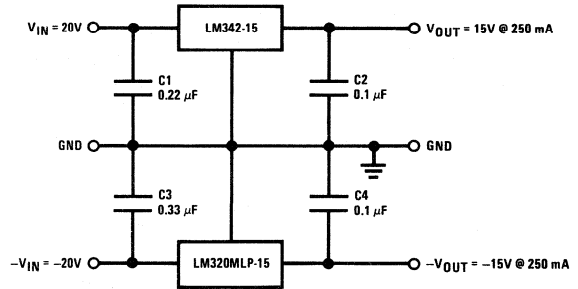

Variable Output Regulator 0.5V – 18V

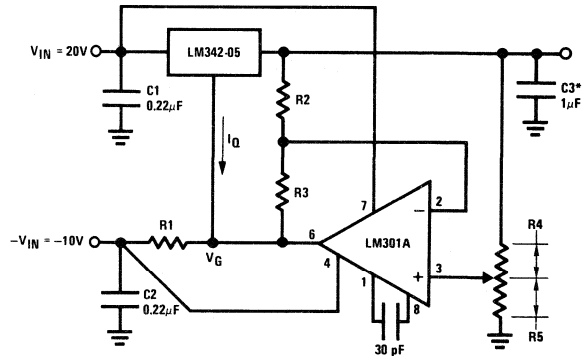

$$V_{OUT} = V_G + 5V, R1 = (-V_{IN}/I_Q \text{ LM342})$$

$$V_{OUT} = 5V(R2/R4) \text{ for } (R2 + R3) = (R4 + R5)$$

A 0.5V output will correspond to $(R2/R4) = 0.1, (R3/R4) = 0.9$

*Solid tantalum

Current Regulator

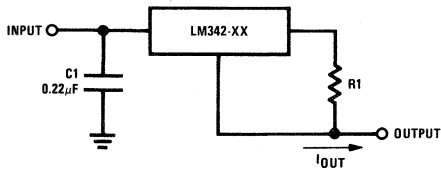

$$I_{OUT} = V^2 - 3/R1 + I_Q$$

$$\Delta I_Q \leq 1.5 \text{ mA over line and load changes}$$

LM78XX series voltage regulators general description

The LM78XX series of three terminal regulators is available with several fixed output voltages making them useful in a wide range of applications. One of these is local on card regulation, eliminating the distribution problems associated with single point regulation. The voltages available allow these regulators to be used in logic systems, instrumentation, HiFi, and other solid state electronic equipment. Although designed primarily as fixed voltage regulators these devices can be used with external components to obtain adjustable voltages and currents.

The LM78XX series is available in an aluminum TO-3 package which will allow over 1.0A load current if adequate heat sinking is provided. Current limiting is included to limit the peak output current to a safe value. Safe area protection for the output transistor is provided to limit internal power dissipation. If internal power dissipation becomes too high for the heat sinking provided, the thermal shutdown circuit takes over preventing the IC from overheating.

Considerable effort was expended to make the LM78XX series of regulators easy to use and minimize the number

of external components. It is not necessary to bypass the output, although this does improve transient response. Input bypassing is needed only if the regulator is located far from the filter capacitor of the power supply.

features

- Output current in excess of 1A
- Internal thermal overload protection
- No external components required
- Output transistor safe area protection
- Internal short circuit current limit
- Available in the aluminum TO-3 package

voltage range

LM7805C	5V	LM7812C	12V
LM7806C	6V	LM7815C	15V
LM7808C	8V	LM7818C	18V
LM7810C	10V	LM7824C	24V

schematic and connection diagrams

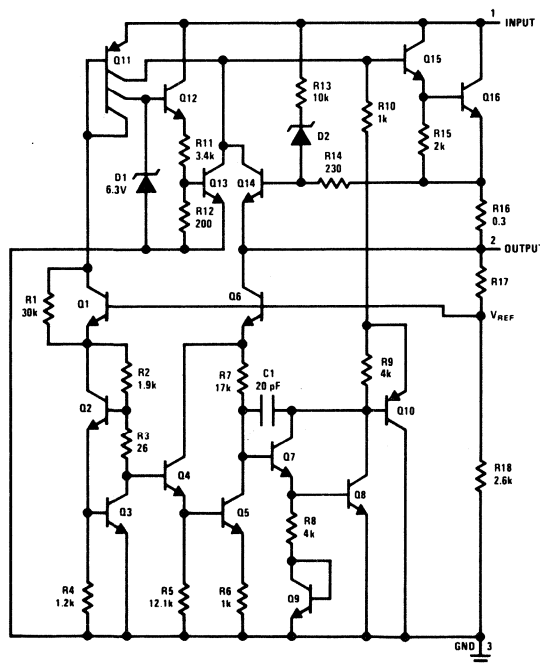

**Metal Can Package
TO-3 (K)
Aluminum**

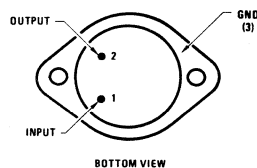

Order Numbers:

LM7805CK	LM7812CK
LM7806CK	LM7815CK
LM7808CK	LM7818CK
LM7810CK	LM7824CK

See Package 18

**Plastic Package
TO-220 (T)**

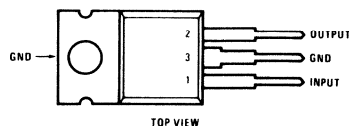

Order Numbers:

LM7805CT	LM7812CT
LM7806CT	LM7815CT
LM7808CT	LM7818CT
LM7810CT	LM7824CT

See Package 26

Absolute Maximum Ratings

Input Voltage (V_O = 5V Through 18V)
(V_O = 24V)

Internal Power Dissipation (Note 1)
Operating Temperature Range (T_A)

35V
40V

Internally Limited
0°C to +70°C

Maximum Junction Temperature (K Package)
(T Package)

Storage Temperature Range
Lead Temperature (Soldering, 10 seconds)
TO-3 Package K
TO-220 Package T

150°C
125°C
-65°C to +150°C
300°C
230°C

Electrical Characteristics LM78XXC (Note 2)

0°C ≤ T_J ≤ +125°C unless otherwise noted.

PARAMETER	5V			6V			8V			10V			12V			15V			18V			24V			UNITS
	MIN	TYP	MAX	MIN	TYP	MAX	MIN	TYP	MAX	MIN	TYP	MAX	MIN	TYP	MAX	MIN	TYP	MAX	MIN	TYP	MAX	MIN	TYP	MAX	
V _O Output Voltage	CONDITIONS																								
	T _J = 25°C, I _O ≤ 1A, I _T = 25°C or 0°C ≤ T _J ≤ +125°C																								
ΔV _O Line Regulation	CONDITIONS																								
	I _O = 500 mA, ΔV _{IN} = 10%, 0°C ≤ T _J ≤ +125°C																								
ΔV _O Load Regulation	CONDITIONS																								
	I _O = 1A, T _J = 25°C, ΔV _{IN} = 10%, 0°C ≤ T _J ≤ +125°C																								
I _O Quiescent Current	CONDITIONS																								
	I _O = 1A, T _J = 25°C, 0°C ≤ T _J ≤ +125°C																								
ΔI _O Quiescent Current Change	CONDITIONS																								
	I _O = 500 mA, 0°C ≤ T _J ≤ +125°C																								
V _N Output Noise Voltage	CONDITIONS																								
	T _A = 25°C, 10 Hz ≤ f ≤ 100 kHz																								
ΔV _{IN} ΔV _{OUT} Ripple Rejection	CONDITIONS																								
	f = 120 Hz, I _O ≤ 1A, T _J = 25°C or I _O ≤ 500 mA, 0°C ≤ T _J ≤ +125°C																								
R _O Dropout Voltage	CONDITIONS																								
	f = 1 kHz, T _J = 25°C, V _{MIN} ≤ V _{IN} ≤ V _{MAX}																								
Peak Output Current	CONDITIONS																								
	0°C ≤ T _J ≤ +125°C, I _O = 5 mA																								
Input Voltage Required to Maintain Line Regulation	CONDITIONS																								
	T _J = 25°C, I _O ≤ 1A																								

Note : All characteristics are measured with a capacitor across the input of 0.22 μF and a capacitor across the output of 0.1 μF. All characteristics except noise voltage and ripple rejection ratio are measured using pulse techniques (t_w ≤ 10 ms, duty cycle ≤ 5%). Output voltage changes due to changes in internal temperature must be taken into account separately.

Typical Performance Characteristics

Maximum Average Power Dissipation

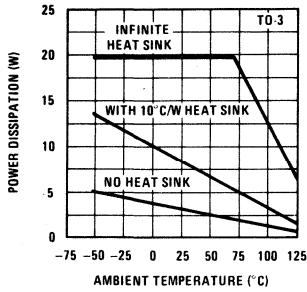

Maximum Average Power Dissipation

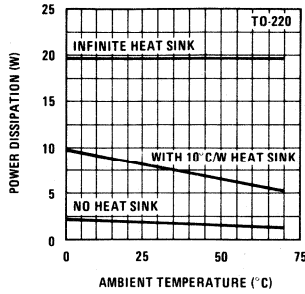

Peak Output Current

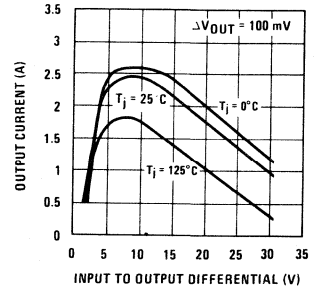

Output Voltage (Normalized to 1V at $T_j = 25^\circ\text{C}$)

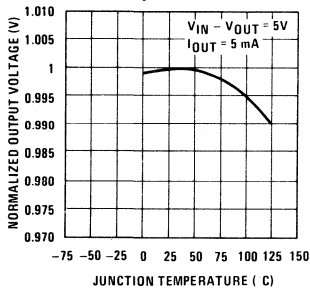

Ripple Rejection

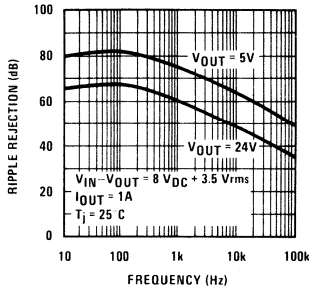

Ripple Rejection

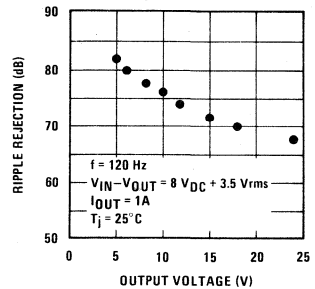

Output Impedance

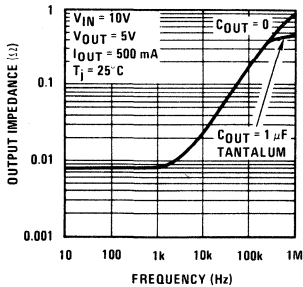

Dropout Voltage

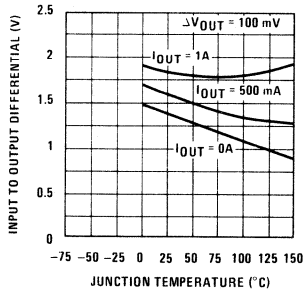

Dropout Characteristics

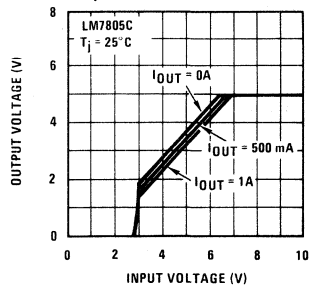

Quiescent Current

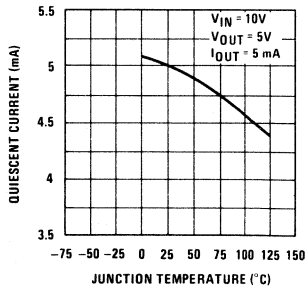

Quiescent Current

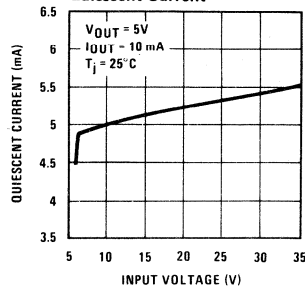

LM78LXX series 3-terminal positive regulators

general description

The LM78LXX series of three terminal positive regulators is available with several fixed output voltages making them useful in a wide range of applications. When used as a zener diode/resistor combination replacement, the LM78LXX usually results in an effective output impedance improvement of two orders of magnitude, and lower quiescent current. These regulators can provide local on card regulation, eliminating the distribution problems associated with single point regulation. The voltages available allow the LM78LXX to be used in logic systems, instrumentation, HiFi, and other solid state electronic equipment. Although designed primarily as fixed voltage regulators these devices can be used with external components to obtain adjustable voltages and currents.

The LM78LXX is available in the metal three lead TO-5 (H) and the plastic TO-92 (Z). With adequate heat sinking the regulator can deliver 100 mA output current. Current limiting is included to limit the peak output current to a safe value. Safe area protection for the output transistor is provided to limit internal power dissipation. If internal power dissipation becomes

too high for the heat sinking provided, the thermal shutdown circuit takes over preventing the IC from overheating.

features

- Output voltage tolerances of $\pm 5\%$ (LM78LXXAC) and $\pm 10\%$ (LM78LXXC) over the temperature range
- Output current of 100 mA
- Internal thermal overload protection
- Output transistor safe area protection
- Internal short circuit current limit
- Available in plastic TO-92 and metal TO-39 low profile packages

voltage range

LM78L05	5V	LM78L12	12V
LM78L06	6V	LM78L15	15V
LM78L08	8V	LM78L18	18V
LM78L10	10V	LM78L24	24V

connection diagrams

Metal Can Package

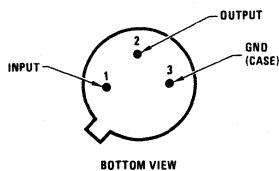

Order Numbers:

LM78L05ACH	LM78L05CH
LM78L06ACH	LM78L06CH
LM78L08ACH	LM78L08CH
LM78L10ACH	LM78L10CH
LM78L12ACH	LM78L12CH
LM78L15ACH	LM78L15CH
LM78L18ACH	LM78L18CH
LM78L24ACH	LM78L24CH

See Package 9

Plastic Package

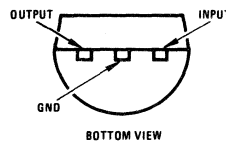

Order Numbers:

LM78L05ACZ	LM78L05CZ
LM78L06ACZ	LM78L06CZ
LM78L08ACZ	LM78L08CZ
LM78L10ACZ	LM78L10CZ
LM78L12ACZ	LM78L12CZ
LM78L15ACZ	LM78L15CZ
LM78L18ACZ	LM78L18CZ
LM78L24ACZ	LM78L24CZ

See Package 38

absolute maximum ratings

Input Voltage VO = 5V to 8V
 VO = 12V to 18V
 VO = 24V
 Internally Limited
 Operating Temperature Range 0°C to +70°C

Maximum Junction Temperature 125°C
 Storage Temperature Range -65°C to +150°C
 Metal Can (H Package) -55°C to +150°C
 Molded TO-92 (Z Package) 300°C
 Lead Temperature (Soldering, 10 seconds)

electrical characteristics (Note 2) TJ = 0°C to +125°C, IO = 40 mA, CIN = 0.33μF, CO = 0.1μF (unless noted)

LIMBLYXAC OUTPUT VOLTAGE PARAMETER (unless otherwise noted)	5V		6V		8V		10V		12V		15V		18V		24V		UNITS	
	MIN	TYP	MAX	MIN	TYP	MAX	MIN	TYP	MAX	MIN	TYP	MAX	MIN	TYP	MAX	MIN		TYP
VO Output Voltage (Note 4)	CONDITIONS																	
	TJ = 25°C																	
	1 mA ≤ IO ≤ 70 mA and VMIN ≤ VIN ≤ VMAX																	
ΔVO Line Regulation	TJ = 25°C																	
	(8 ≤ VIN ≤ 20)																	
ΔVO Load Regulation	TJ = 25°C, 1 mA ≤ IO ≤ 40 mA																	
	TJ = 125°C, 1 mA ≤ IO ≤ 100 mA																	
ΔVO Long Term Stability	TJ = 25°C																	
	TJ = 125°C																	
IQ Quiescent Current	1 mA ≤ IO ≤ 40 mA																	
	VMIN ≤ VIN ≤ VMAX																	
ΔIQ Quiescent Current Change	TJ = 25°C																	
	TJ = 125°C																	
Vn Output Noise Voltage	TJ = 25°C, (Note 3)																	
	f = 10 Hz – 10 kHz																	
ΔVIN/VOUT Ripple Rejection	TJ = 25°C																	
	f = 120 Hz																	
Input Voltage Required to Maintain Line Regulation	TJ = 25°C																	
	f = 120 Hz																	

Note 1: Thermal resistance of the Metal Can Package (H) without a heat sink is 15°C/W junction to case and 140°C/W junction to ambient. Thermal resistance of the TO-92 package is 180°C/W junction to ambient with 0.4" leads from a PC board and 160°C/W junction to ambient with 0.125" lead length to a PC board.

Note 2: The maximum steady state usable output current and input voltage are very dependent on the heat sinking and/or lead length of the package. The data above represent pulse test conditions with junction temperatures as indicated at the initiation of test.

Note 3: Recommended minimum load capacitance of 0.01μF to limit high frequency noise bandwidth.

Note 4: The temperature coefficient of VOUT is typically within ±0.01% VOUT/°C.

absolute maximum ratings

Input Voltage	VO = 5V to 8V	30V	Maximum Junction Temperature	125°C
	VO = 12V to 18V	35V	Storage Temperature Range	
	VO = 24V	40V	Metal Can (H Package)	-65°C to +150°C
Internal Power Dissipation (Note 1)	Internally Limited		Molded TO-92	-55°C to +150°C
Operating Temperature Range	0°C to +70°C		Lead Temperature (Soldering, 10 seconds)	300°C

electrical characteristics (Note 2) TJ = 0°C to +125°C, IO = 40 mA, CIN = 0.33µF, CO = 0.1µF (unless noted)

LM7LXXC OUTPUT VOLTAGE INPUT VOLTAGE (unless otherwise noted)	5V		6V		8V		10V		12V		15V		18V		24V		UNITS	
	MIN	TYP	MAX	MIN	TYP	MAX	MIN	TYP	MAX	MIN	TYP	MAX	MIN	TYP	MAX	MIN		TYP
VO Output Voltage (Note 4)	CONDITIONS																	
	TJ = 25°C																	
	1 mA ≤ IO ≤ 70 mA or 1 mA ≤ IO ≤ 40 mA and ΔVIN																	
ΔVO Line Regulation	TJ = 25°C																	
	10	150	10	150	12	150	16	175	20	200	25	250	27	275	30	300	30	300
ΔVO Load Regulation	(8 ≤ VIN ≤ 20)																	
	18	200	18	200	20	200	25	225	30	250	30	300	32	325	35	350	35	350
ΔVO Long Term Stability	(7 ≤ VIN ≤ 20)																	
	5	30	6	35	8	40	9	45	10	50	12	75	15	85	20	100	20	100
IO Quiescent Current	TJ = 25°C, 1 mA ≤ IO ≤ 40 mA																	
	20	60	22	70	25	80	27	90	30	100	30	150	40	170	40	200	40	200
ΔIO Quiescent Current	TJ = 125°C																	
	3	6	3	6	3	6	3	6	3	6.5	3	6.5	3.1	6.5	3.1	6.5	3.1	6.5
Change	TJ = 25°C, 1 mA ≤ IO ≤ 40 mA																	
	0.2	1.5	0.2	1.5	0.2	1.5	0.2	1.5	0.2	1.5	0.2	1.5	0.2	1.5	0.2	1.5	0.2	1.5
VN Output Noise Voltage	TJ = 25°C, (Note 3)																	
	40	60	50	60	60	60	70	70	80	80	90	90	150	150	200	200	200	200
ΔVIN/VOUT Ripple Rejection	f = 10 Hz – 10 kHz																	
	40	60	38	58	36	55	36	53	36	52	33	49	32	46	30	43	30	43
Input Voltage Required to Maintain Line Regulation	TJ = 25°C																	
	7	8.3	8.3	10.5	10.5	12.3	13	13	14.5	14.5	18	18	21.4	21.4	27.5	27.5	27.5	27.5

Note 1: Thermal resistance of the Metal Can Package (H) without a heat sink is 15°C/W junction to case and 140°C/W junction to ambient. Thermal resistance of the TO-92 package is 180°C/W junction to ambient with 0.4" leads from a PC board and 160°C/W junction to ambient with 0.125" lead length to a PC board.

Note 2: The maximum steady state usable output current and input voltage are very dependent on the heat sinking and/or lead length of the package. The data above represent pulse test conditions with junction temperatures as indicated at the initiation of test.

Note 3: Recommended minimum load capacitance of 0.01µF to limit high frequency noise bandwidth.

Note 4: The temperature coefficient of VOUT is typically within ±0.01% VOUT/°C.

typical performance characteristics

Maximum Average Power Dissipation (Plastic Package)

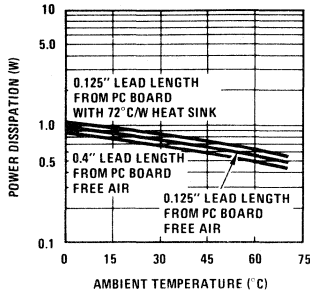

Maximum Average Power Dissipation (Metal Can Package)

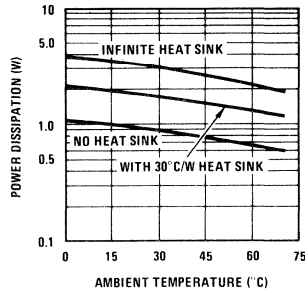

Peak Output Current

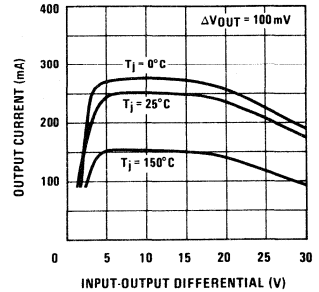

Dropout Voltage

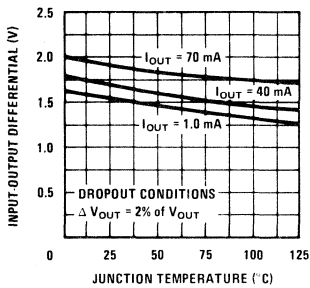

Ripple Rejection

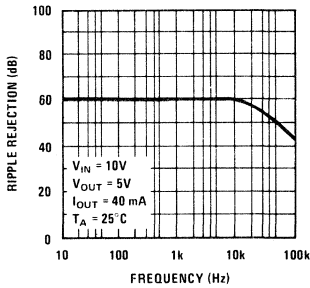

Output Impedance

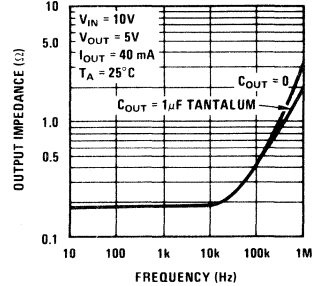

Quiescent Current

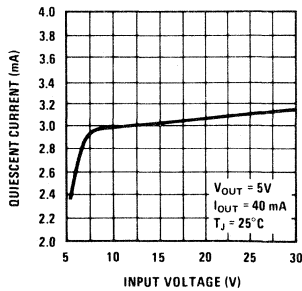

Quiescent Current

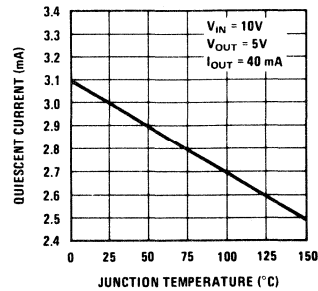

equivalent circuit

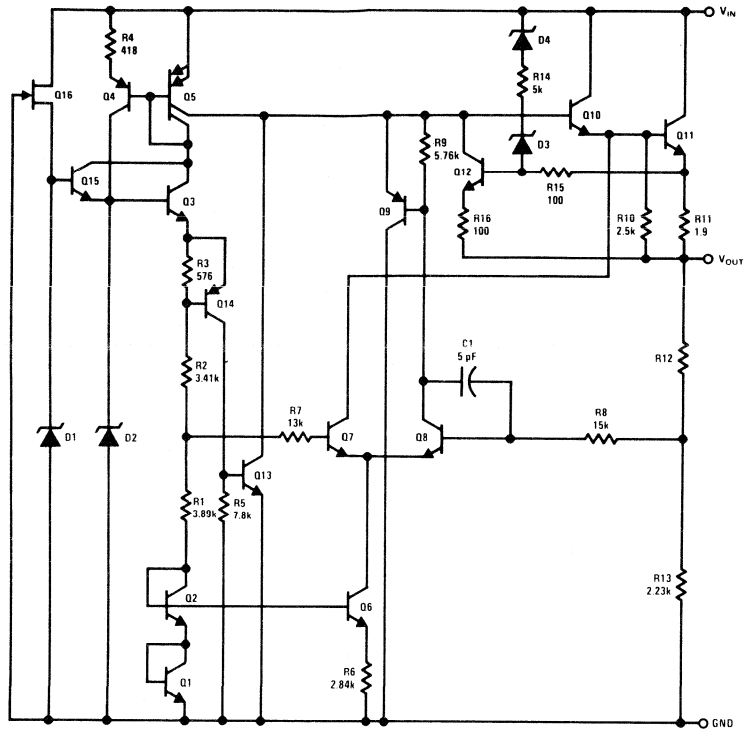

LM78LXX

typical applications

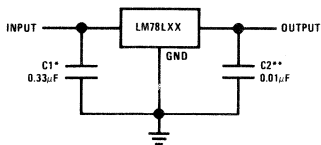

*Required if the regulator is located far from the power supply filter.
 **See Note 3 in the electrical characteristics table.

Fixed Output Regulator

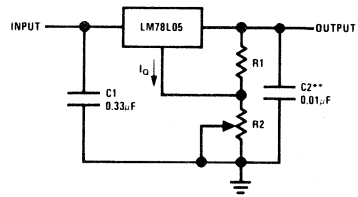

$$V_{OUT} = 5V + (5V/R1 + I_O) R2$$

$$5V/R1 > 3 I_O, \text{ load regulation (L)} \approx [(R1 + R2)/R1] (L \text{ of LM78L05})$$

Adjustable Output Regulator

LM78MXX series 3-terminal positive regulators

general description

The LM78MXX series of three terminal regulators is available with several fixed output voltages making them useful in a wide range of applications. One of these is local on card regulation, eliminating the distribution problems associated with single point regulation. The voltages available allow these regulators to be used in logic systems, instrumentation, HiFi, and other solid state electronic equipment. Although designed primarily as fixed voltage regulators these devices can be used with external components to obtain adjustable voltages and currents.

The LM78MXX series is available in the plastic TO-202 package. This package allows these regulators to deliver over 0.5A if adequate heat sinking is provided. Current limiting is included to limit the peak output current to a safe value. Safe area protection for the output transistor is provided to limit internal power dissipation. If internal power dissipation becomes too high for the heat sinking provided, the thermal shutdown circuit takes over preventing the IC from overheating.

Considerable effort was expended to make the LM78MXX series of regulators easy to use and minimize the number of external components. It is not necessary to bypass the output, although this does improve transient response. Input bypassing is needed only if the regulator is located far from the filter capacitor of the power supply.

features

- Output current in excess of 0.5A
- Internal thermal overload protection
- No external components required
- Output transistor safe area protection
- Internal short circuit current limit
- Available in plastic TO-202 package
- Special circuitry allows start-up even if output is pulled to negative voltage (\pm supplies)

schematic and connection diagrams

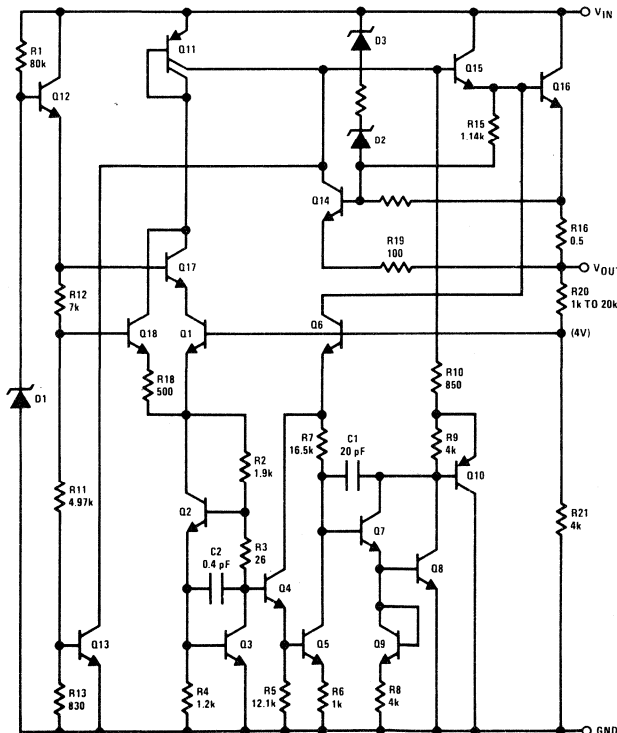

Plastic Package

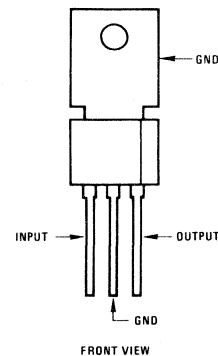

Order Numbers

LM78M05CP	LM78M12CP
LM78M06CP	LM78M15CP
LM78M08CP	LM78M18CP
LM78M10CP	LM78M24CP

See Package 37

absolute maximum ratings

Input Voltage ($V_O = 5V$ through 18V) ($V_O = 24V$)	35V 40V
Internal Power Dissipation (Note 1)	Internally Limited
Operating Temperature Range	0°C to +70°C
Maximum Junction Temperature	+125°C
Storage Temperature Range	-65°C to +150°C
Lead Temperature (Soldering, 10 seconds)	+230°C

electrical characteristics

$T_A = 0^\circ\text{C}$ to 70°C , $I_O = 500\text{ mA}$, unless otherwise noted.

PARAMETER	CONDITIONS	5V		6V		8V		10V		12V		15V		18V		24V		UNITS								
		MIN	TYP	MAX	MIN	TYP	MAX	MIN	TYP	MAX	MIN	TYP	MAX	MIN	TYP	MAX	MIN		TYP	MAX						
V_O	Output Voltage	4.8	5	5.2	5.75	6	6.25	7.7	8	8.3	9.6	10	10.4	11.5	12	12.5	14.4	15	15.6	17.3	18	18.7	23	24	25	V
	$P_D \leq 7.5W$, $5\text{ mA} \leq I_O \leq 500\text{ mA}$ and $V_{MIN} \leq V_{IN} \leq V_{MAX}$	4.75	5.25	5.7	6.3	7.6	8.4	9.5	10.5	11.4	12.6	14.25	15.75	17.1	18.9	22.8	(27.3 $\leq V_{IN} \leq 38$)									V
ΔV_O	Line Regulation	50			60		80		100		120		150		180		240		300		360		480		480	mV
	$T_J = 25^\circ\text{C}$, $I_O = 100\text{ mA}$		100		120		160		200		240		300		360		480		600		720		960		960	mV
	$T_J = 25^\circ\text{C}$, $I_O = 500\text{ mA}$		(7.2 $\leq V_{IN} \leq 25$)		(8.3 $\leq V_{IN} \leq 25$)		(10.3 $\leq V_{IN} \leq 25$)		(12.4 $\leq V_{IN} \leq 25$)		(14.5 $\leq V_{IN} \leq 30$)		(17.6 $\leq V_{IN} \leq 30$)		(20.7 $\leq V_{IN} \leq 33$)		(27 $\leq V_{IN} \leq 38$)									V
ΔV_O	Load Regulation	100			120		160		200		240		300		360		480		600		720		960		960	mV
	$T_J = 25^\circ\text{C}$, $5\text{ mA} \leq I_O \leq 500\text{ mA}$		20		24		32		40		48		60		72		96		120		160		240		240	mV/1000 hrs
I_Q	Long Term Stability																									mA
	Quiescent Current	4	10	4	10	4	10	4	10	4	10	4	10	4	10	4	10	4	10	4	10	4	10	4	10	mA
ΔI_Q	Quiescent Current Change	0.5			0.5		0.5		0.5		0.5		0.5		0.5		0.5		0.5		0.5		0.5		0.5	mA
	$T_J = 25^\circ\text{C}$		1		1		1		1		1		1		1		1		1		1		1		1	mA
	$V_{MIN} \leq V_{IN} \leq V_{MAX}$		(7.5 $\leq V_{IN} \leq 25$)		(8.6 $\leq V_{IN} \leq 25$)		(10.6 $\leq V_{IN} \leq 25$)		(12.7 $\leq V_{IN} \leq 25$)		(14.8 $\leq V_{IN} \leq 30$)		(17.9 $\leq V_{IN} \leq 30$)		(20.9 $\leq V_{IN} \leq 33$)		(27.3 $\leq V_{IN} \leq 38$)									V
V_n	Output Noise Voltage	40			45		52		65		75		90		110		170		230		290		360		480	μV
	$T_J = 25^\circ\text{C}$, $f = 10\text{ Hz} - 100\text{ kHz}$																									
ΔV_{IN}	Ripple Rejection	78			76		74		72		71		69		67		64		62		60		58		56	V
ΔV_{OUT}	Input Voltage Required to Maintain Line Regulation	7.2			8.3		10.3		12.4		14.5		17.6		20.7		27		34		42		52		64	V
	$T_J = 25^\circ\text{C}$, $I_O = 500\text{ mA}$																									

Note 1: Thermal resistance without a heat sink for junction to case temperature is 12°C/W for the TO-202 package. Thermal resistance for case to ambient temperature is 70°C/W for the TO-202 package.

typical performance characteristics

Maximum Average Power Dissipation

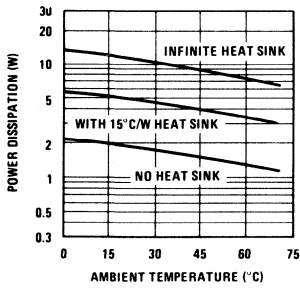

Peak Output Current

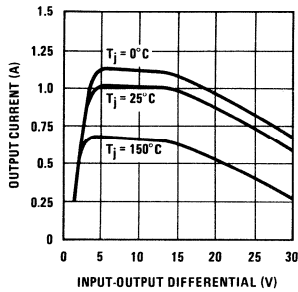

Ripple Rejection

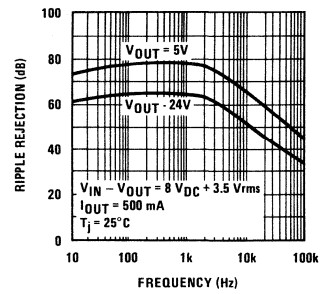

Ripple Rejection

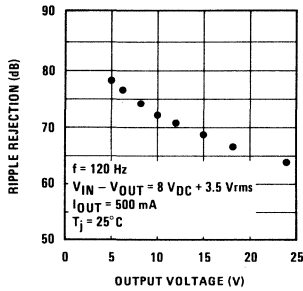

Dropout Voltage

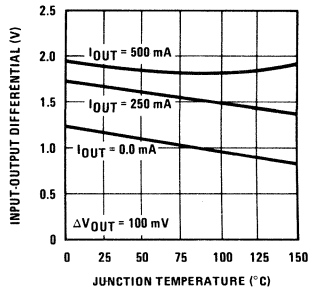

Output Voltage (Normalized to 1V at $T_j = 25^\circ\text{C}$)

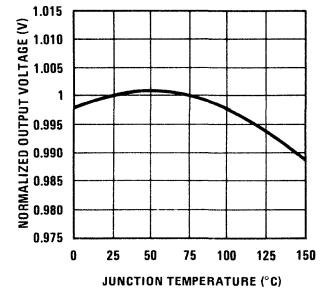

Quiescent Current

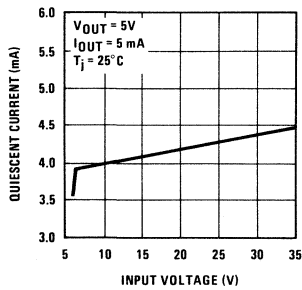

Quiescent Current

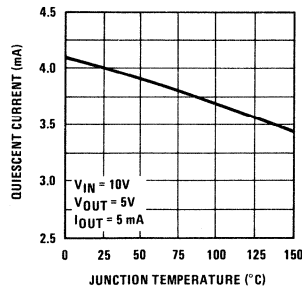

Output Impedance

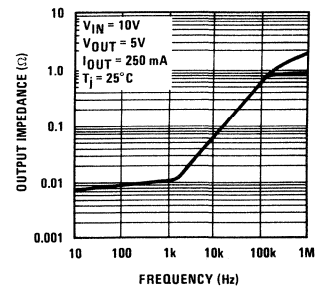

LM79MXX Series 3-Terminal Negative Regulators

General Description

The LM79MXX series of 3-terminal regulators is available with fixed output voltages of $-5V$, $-6V$, $-8V$, $-12V$, $-15V$ and $-24V$. These devices need only one external component—a compensation capacitor at the output. The LM79MXX series is packaged in the TO-202 power package and TO-5 metal can and is capable of supplying 0.5A of output current.

These regulators employ internal current limiting safe area protection and thermal shutdown for protection against virtually all overload conditions.

Low ground pin current of the LM79MXX series allows output voltage to be easily boosted above the preset

value with a resistor divider. The low quiescent current drain of these devices with a specified maximum change with line and load ensures good regulation in the voltage boosted mode.

Features

- Thermal, short circuit and safe area protection
- High ripple rejection
- 0.5A output current
- 4% preset output voltage

Typical Applications

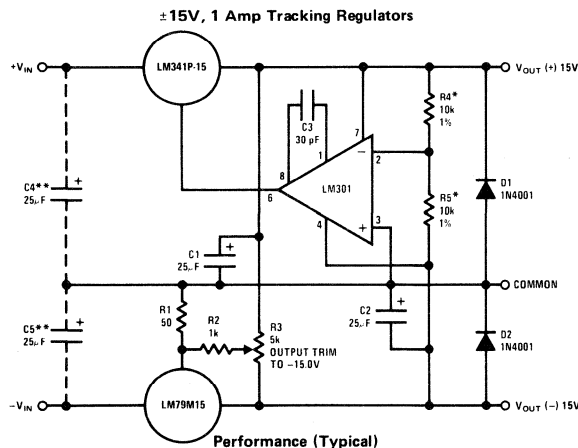

	(-15)	(+15)
Load Regulation at 0.5A	40 mV	2 mV
Output Ripple, $C_{IN} = 3000\mu F$, $I_L = 0.5A$	100µVrms	100µVrms
Temperature Stability	50 mV	50 mV
Output Noise 10 Hz ≤ f ≤ 10 kHz	150µVrms	150µVrms

- * Resistor tolerance of R4 and R5 determine matching of (+) and (-) outputs
- ** Necessary only if raw supply filter capacitors are more than 3" from regulators

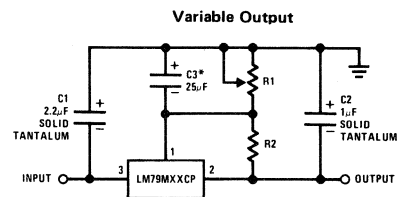

* Improves transient response and ripple rejection. Do not increase beyond 50µF.

$$V_{OUT} = V_{SET} \left(\frac{R1 + R2}{R2} \right)$$

Select R2 as follows:

LM79M05CP	300Ω
LM79M06CP	300Ω
LM79M08CP	470Ω
LM79M12CP	750Ω
LM79M15CP	1k
LM79M24CP	2.5k

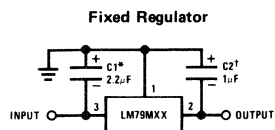

* Required if regulator is separated from filter capacitor by more than 3". For value given, capacitor must be solid tantalum. 25µF aluminum electrolytic may be substituted.

† Required for stability. For value given, capacitor must be solid tantalum. 25µF aluminum electrolytic may be substituted. Values given may be increased without limit.

For output capacitance in excess of 100µF, a high current diode from input to output (1N4001, etc.) will protect the regulator from momentary input shorts.

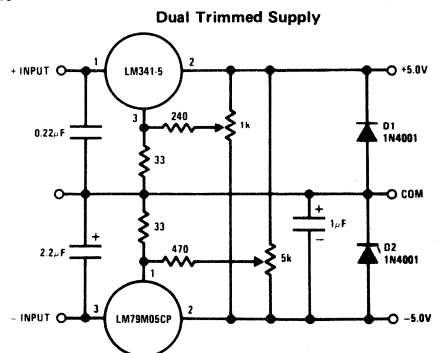

Absolute Maximum Ratings

Input Voltage

(V_O = 5V to 18V)
 (V_O = 9V to 18V)
 (V_O = 24V)

Input/Output Differential

(V_O = 5V to 8V)
 (V_O = 9V to 18V)
 (V_O = 24V)

Power Dissipation

Operating Junction Temperature Range
 Storage Temperature Range
 Lead Temperature (Soldering, 10 seconds)

Internally Limited

0°C to +125°C
 -65°C to +150°C
 230°C

25V
 -35V
 -40V

25V
 30V
 35V

Electrical Characteristics

Conditions unless otherwise noted: I_{OUT} = 350 mA, C_{IN} = 2.2 μF, C_{OUT} = 1 μF, 0°C ≤ T_J ≤ +125°C

PART NUMBER	LM79M05C			LM79M06C			LM79M08C			LM79M12C			LM79M15C			LM79M24C						
	OUTPUT VOLTAGE (unless otherwise specified)			-5V			-6V			-8V			-12V			-15V			-24V			
PARAMETER	MIN	TYP	MAX	MIN	TYP	MAX	MIN	TYP	MAX	MIN	TYP	MAX	MIN	TYP	MAX	MIN	TYP	MAX	MIN	TYP	MAX	
V _O Output Voltage	CONDITIONS																					
	T _J = 25°C																					
	5 mA ≤ I _{OUT} ≤ 350 mA																					
	-4.8	-5.0	-5.2	-7.7	-8.0	-8.3	-11.5	-12.0	-12.5	-14.4	-15.0	-15.6	-17.5	-18.0	-18.5	-22.8	-23	-24	-25	-25	-25.2	
	(-25 ≤ V _{IN} ≤ -7)																					
	(-25 ≤ V _{IN} ≤ -8)																					
	(-25 ≤ V _{IN} ≤ -10.5)																					
	(-25 ≤ V _{IN} ≤ -14.5)																					
	(-30 ≤ V _{IN} ≤ -17.5)																					
ΔV _O Line Regulation	Note 2)																					
	T _J = 25°C																					
	5 mA ≤ I _{OUT} ≤ 350 mA																					
	8	50	12	60	15	80	5	80	5	80	5	80	5	80	5	80	5	80	5	80	5	80
	(-25 ≤ V _{IN} ≤ -7)																					
	(-25 ≤ V _{IN} ≤ -8)																					
	(-25 ≤ V _{IN} ≤ -10.5)																					
	(-25 ≤ V _{IN} ≤ -14.5)																					
	(-30 ≤ V _{IN} ≤ -17.5)																					
ΔV _O Load Regulation	Note 2)																					
	T _J = 25°C																					
	5 mA ≤ I _{OUT} ≤ 0.5A																					
	30	100	30	120	30	160	30	120	30	160	30	240	30	240	30	300	30	300	30	300	30	300
	(-25 ≤ V _{IN} ≤ -7)																					
	(-25 ≤ V _{IN} ≤ -8)																					
	(-25 ≤ V _{IN} ≤ -10.5)																					
	(-25 ≤ V _{IN} ≤ -14.5)																					
	(-30 ≤ V _{IN} ≤ -17.5)																					
I _Q Quiescent Current	T _J = 25°C																					
	1	2	1	2	1	2	1	2	1	2	1	3	1.5	3	1.5	3	1.5	3	1.5	3	1.5	3
	(-25 ≤ V _{IN} ≤ -8)																					
	(-25 ≤ V _{IN} ≤ -10.5)																					
	(-25 ≤ V _{IN} ≤ -14.5)																					
	(-30 ≤ V _{IN} ≤ -17.5)																					
ΔI _Q Quiescent Current Change	With Load																					
	T _J = 25°C																					
	5 mA ≤ I _{OUT} ≤ 350 mA																					
	0.4	0.4	0.4	0.4	0.4	0.4	0.4	0.4	0.4	0.4	0.4	0.4	0.4	0.4	0.4	0.4	0.4	0.4	0.4	0.4	0.4	0.4
	(-25 ≤ V _{IN} ≤ -8)																					
	(-25 ≤ V _{IN} ≤ -10.5)																					
	(-25 ≤ V _{IN} ≤ -14.5)																					
	(-30 ≤ V _{IN} ≤ -17.5)																					
V _n Output Noise Voltage	T _A = 25°C, 10 Hz ≤ f ≤ 100 Hz																					
	750	750	180	180	250	250	400	400	400	400	400	400	400	400	400	600	600	600	600	600	600	600
	(-18 ≤ V _{IN} ≤ -8)																					
	(-18 ≤ V _{IN} ≤ -8)																					
	(-21.5 ≤ V _{IN} ≤ -11.5)																					
	(-25 ≤ V _{IN} ≤ -15)																					
	(-30 ≤ V _{IN} ≤ -17.5)																					
Ripple Rejection	f = 120 Hz																					
	54	66	54	66	54	66	54	70	54	70	54	70	54	70	54	66	54	66	54	66	54	66
	(-18 ≤ V _{IN} ≤ -8)																					
	(-18 ≤ V _{IN} ≤ -8)																					
	(-21.5 ≤ V _{IN} ≤ -11.5)																					
	(-25 ≤ V _{IN} ≤ -15)																					
	(-30 ≤ V _{IN} ≤ -17.5)																					
Dropout Voltage	T _J = 25°C, I _{OUT} = 0.5A																					
	1.1	1.1	1.1	1.1	1.1	1.1	1.1	1.1	1.1	1.1	1.1	1.1	1.1	1.1	1.1	1.1	1.1	1.1	1.1	1.1	1.1	1.1
	(-18 ≤ V _{IN} ≤ -8)																					
	(-18 ≤ V _{IN} ≤ -8)																					
	(-21.5 ≤ V _{IN} ≤ -11.5)																					
	(-25 ≤ V _{IN} ≤ -15)																					
	(-30 ≤ V _{IN} ≤ -17.5)																					
I _{OMAX} Peak Output Current	T _J = 25°C																					
	800	800	800	800	800	800	800	800	800	800	800	800	800	800	800	800	800	800	800	800	800	800
	(-18 ≤ V _{IN} ≤ -8)																					
	(-18 ≤ V _{IN} ≤ -8)																					
	(-21.5 ≤ V _{IN} ≤ -11.5)																					
	(-25 ≤ V _{IN} ≤ -15)																					
	(-30 ≤ V _{IN} ≤ -17.5)																					
Average Temperature Coefficient of Output Voltage	I _{OUT} = 5 mA, 0°C ≤ T _J ≤ 100°C																					
	0.4	0.4	0.4	0.4	0.4	0.4	0.4	0.4	0.4	0.4	0.4	0.4	0.4	0.4	0.4	0.4	0.4	0.4	0.4	0.4	0.4	0.4
	(-18 ≤ V _{IN} ≤ -8)																					
	(-18 ≤ V _{IN} ≤ -8)																					
	(-21.5 ≤ V _{IN} ≤ -11.5)																					
	(-25 ≤ V _{IN} ≤ -15)																					
	(-30 ≤ V _{IN} ≤ -17.5)																					

Note 1: For calculations of junction temperature rise due to power dissipation, thermal resistance junction to ambient (θ_{JA}) is 70°C/W (no heat sink) and 12°C/W (infinite heat sink).

Note 2: Regulation is measured at a constant junction temperature by pulse testing with a low duty cycle. Changes in output voltage due to heating effects must be taken into account.

Connection Diagrams

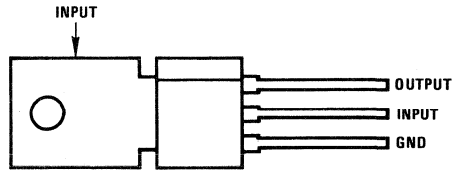
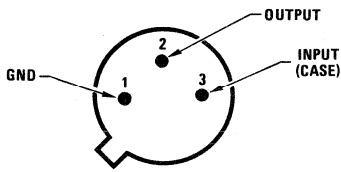

FRONT VIEW

Metal Can Package TO-5 (H)

Order Number:

LM79M05ACH	LM79M15ACH
LM79M06ACH	LM79M18ACH
LM79M08ACH	LM79M24ACH
LM79M12ACH	

See Package 38

Power Package TO-202 (P)

Order Number:

LM79M05ACP	LM79M15ACP
LM79M06ACP	LM79M18ACP
LM79M08ACP	LM79M24ACP
LM79M12ACP	

See Package 37

LM79LXXAC Series 3-Terminal Negative Regulators

General Description

The LM79LXXAC series of 3-terminal negative voltage regulators features fixed output voltages of $-5V$, $-12V$, $-15V$, $-18V$ and $-24V$ with output current capabilities in excess of 100 mA. These devices were designed using the latest computer techniques for optimizing the packaged IC thermal/electrical performance. The LM79LXXAC series, even when combined with a minimum output compensation capacitor of $0.1 \mu F$, exhibits an excellent transient response, a maximum line regulation of $0.07\% V_O/V$, and a maximum load regulation of $0.01\% V_O/mA$.

The LM79LXXAC series also includes, as self-protection circuitry: safe operating area circuitry for output transistor power dissipation limiting, a temperature independent short circuit current limit for peak output current limiting, and a thermal shutdown circuit to prevent excessive junction temperature. Although designed primarily as fixed voltage regulators, these devices may be

combined with simple external circuitry for boosted and/or adjustable voltages and currents. The LM79LXXAC series is available in the 3-lead TO-92 package.

Features

- Preset output voltage error is less than $\pm 5\%$ over load, line and temperature
- Specified at an output current of 100 mA
- Easily compensated with a small $0.1 \mu F$ output capacitor
- Internal short-circuit, thermal and safe operating area protection
- Easily adjustable to higher output voltages
- Maximum line regulation less than $0.07\% V_{OUT}/V$
- Maximum load regulation less than $0.01\% V_{OUT}/mA$
- TO-92 package

Typical Applications

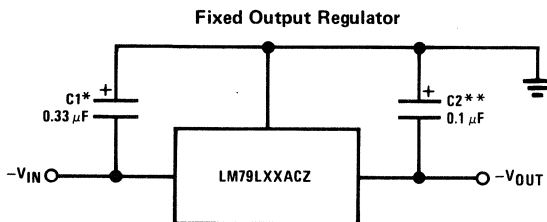

*Required if the regulator is located far from the power supply filter. A $1 \mu F$ aluminum electrolytic may be substituted.

**Required for stability. A $1 \mu F$ aluminum electrolytic may be substituted.

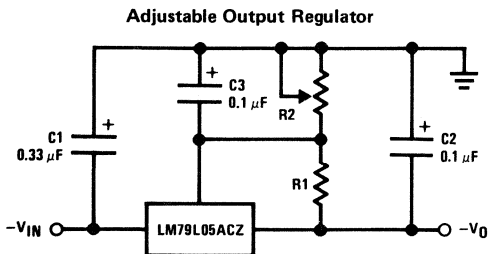

$$-V_O = -5V - (5V/R_1 + I_Q) \cdot R_2,$$

$$5V/R_1 > 3 I_Q$$

Connection Diagram

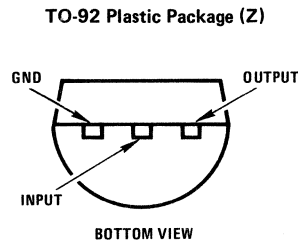

Order Numbers

LM79L05ACZ	LM79L18ACZ
LM79L12ACZ	LM79L24ACZ
LM79L15ACZ	

Absolute Maximum Ratings

Input Voltage

$V_O = -5V$ to $-18V$

$V_O = -24V$

Internal Power Dissipation (Note 1)

Internally Limited

Operating Temperature Range

Maximum Junction Temperature

Storage Temperature Range

Lead Temperature (Soldering, 10 seconds)

0°C to $+70^\circ\text{C}$

$+125^\circ\text{C}$

-55°C to $+150^\circ\text{C}$

300°C

Electrical Characteristics (Note 2) $T_A = 0^\circ\text{C}$ to $+70^\circ\text{C}$ unless otherwise noted.

OUTPUT VOLTAGE INPUT VOLTAGE (unless otherwise noted) PARAMETER	CONDITIONS	-5V -10V		-12V -17V		-15V -20V		-18V -23V		-24V -29V		UNITS				
		MIN	TYP	MAX	MIN	TYP	MAX	MIN	TYP	MAX	MIN		TYP	MAX		
V_O Output Voltage	$T_j = 25^\circ\text{C}$, $I_O = 100\text{ mA}$	-5.2	-5	-4.8	-12.5	-12	-11.5	-15.6	-15	-14.4	-18.7	-18	-17.3	-25	-24	-23
	$1\text{ mA} \leq I_O \leq 100\text{ mA}$	-5.25		-4.75	-12.6		-11.4	-15.75		-14.25	-18.9		-17.1	-25.2		-22.8
	$V_{\text{MIN}} \leq V_{\text{IN}} \leq V_{\text{MAX}}$	$(-20 \leq V_{\text{IN}} \leq -7.5)$				$(-27 \leq V_{\text{IN}} \leq -14.8)$		$(-30 \leq V_{\text{IN}} \leq -18)$			$(-33 \leq V_{\text{IN}} \leq -21.1)$			$(-38 \leq V_{\text{IN}} \leq -27.4)$		
	$1\text{ mA} \leq I_O \leq 40\text{ mA}$	-5.25		-4.75	-12.6		-11.4	-15.75		-14.25	-18.9		-17.1	-25.2		-22.8
ΔV_O Line Regulation	$T_j = 25^\circ\text{C}$, $I_O = 100\text{ mA}$			60		45				45		50				60
	$V_{\text{MIN}} \leq V_{\text{IN}} \leq V_{\text{MAX}}$	$(-25 \leq V_{\text{IN}} \leq -7.3)$			$(-30 \leq V_{\text{IN}} \leq -14.6)$			$(-30 \leq V_{\text{IN}} \leq -17.7)$			$(-33 \leq V_{\text{IN}} \leq -20.8)$			$(-38 \leq V_{\text{IN}} \leq -27.1)$		
	$T_j = 25^\circ\text{C}$, $I_O = 40\text{ mA}$			60		45				45		50				60
ΔV_O Load Regulation	$T_j = 25^\circ\text{C}$			50		100				125		150				200
	$1\text{ mA} \leq I_O \leq 100\text{ mA}$															
ΔV_O Long Term Stability	$I_O = 100\text{ mA}$		20			48			60			72				96
I_Q Quiescent Current	$I_O = 100\text{ mA}$		2	6		2	6		2	6		2	6		2	6
	$1\text{ mA} \leq I_O \leq 100\text{ mA}$			0.3		0.3				0.3		0.3			0.3	
	$1\text{ mA} \leq I_O \leq 40\text{ mA}$			0.1		0.1				0.1		0.1			0.1	
	$I_O = 100\text{ mA}$			0.25		0.25				0.25		0.25			0.25	
V_n Output Noise Voltage	$V_{\text{MIN}} \leq V_{\text{IN}} \leq V_{\text{MAX}}$				$(-20 \leq V_{\text{IN}} \leq -7.5)$		$(-27 \leq V_{\text{IN}} \leq -14.8)$		$(-30 \leq V_{\text{IN}} \leq -18)$		$(-33 \leq V_{\text{IN}} \leq -21.1)$		$(-38 \leq V_{\text{IN}} \leq -27.4)$			
	$T_j = 25^\circ\text{C}$, $I_O = 100\text{ mA}$ $f = 10\text{ Hz} - 10\text{ kHz}$		40			96			120		150		190			
$\frac{\Delta V_{\text{IN}}}{\Delta V_O}$ Ripple Rejection	$T_j = 25^\circ\text{C}$, $I_O = 100\text{ mA}$ $f = 120\text{ Hz}$		50		52		50		50		49		46			
	Input Voltage Required to Maintain Line Regulation	$T_j = 25^\circ\text{C}$ $I_O = 100\text{ mA}$ $I_O = 40\text{ mA}$		-7.3		-14.6		-17.7		-20.8		-27.1				
			-7.0		-14.5		-17.5		-20.7		-27					

Note 1: Thermal resistance, junction to ambient, of the TO-92 (Z) package is 180°C/W when mounted with 0.40 inch leads on a PC board, and 160°C/W when mounted with 0.25 inch leads on a PC board.

Note 2: To ensure constant junction temperature, low duty cycle pulse testing is used.

Typical Performance Characteristics

Maximum Average Power Dissipation (TO-92)

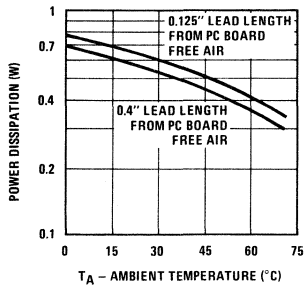

Peak Output Current

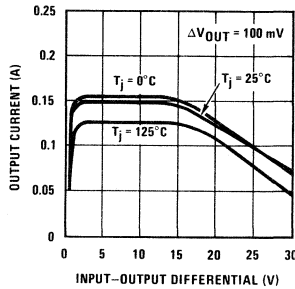

Short Circuit Output Current

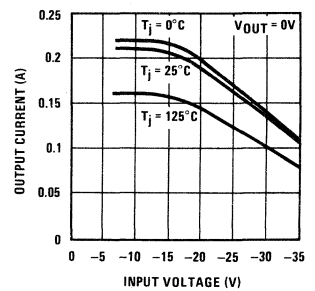

Dropout Voltage

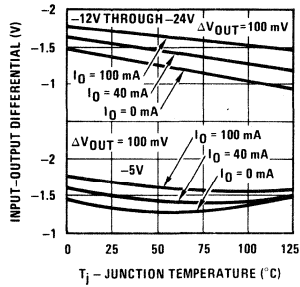

Ripple Rejection

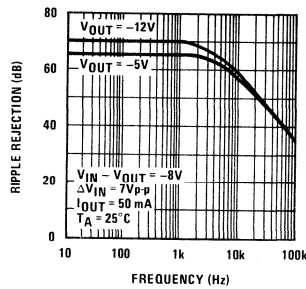

Output Voltage vs. Temperature (Normalized to 1V @ 25°C)

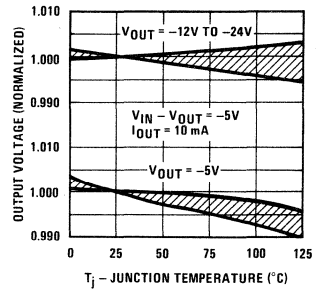

Quiescent Current

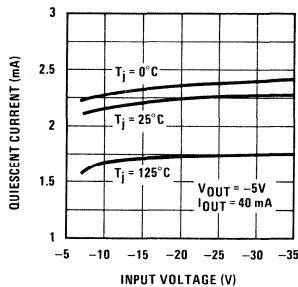

Output Impedance

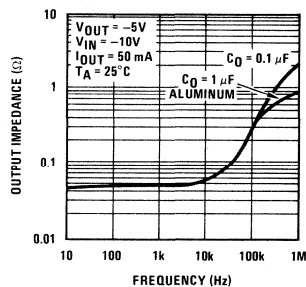

Typical Applications (Continued)

± 15 V, 100 mA Dual Power Supply

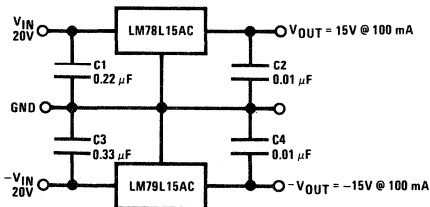

Schematic Diagrams

-5V

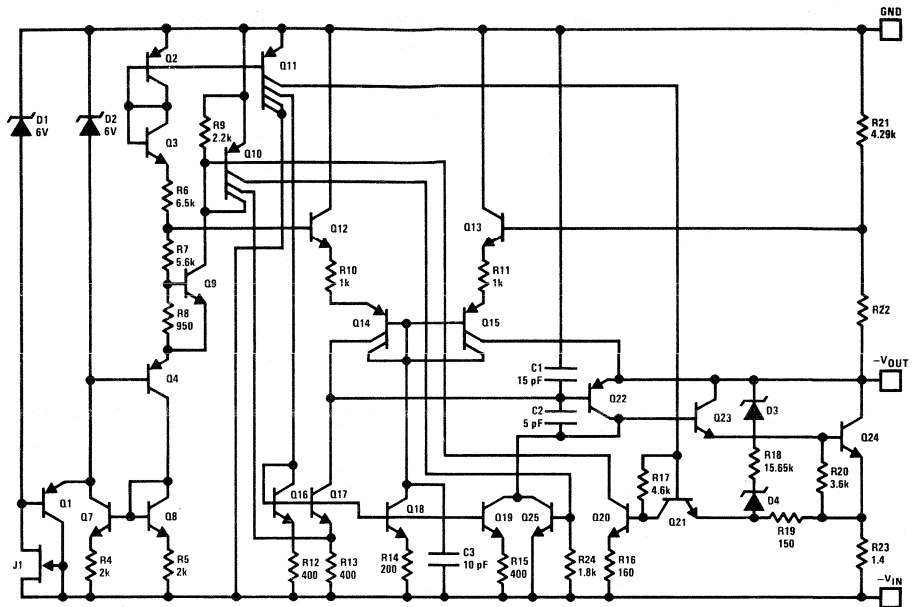

-12V through -24V

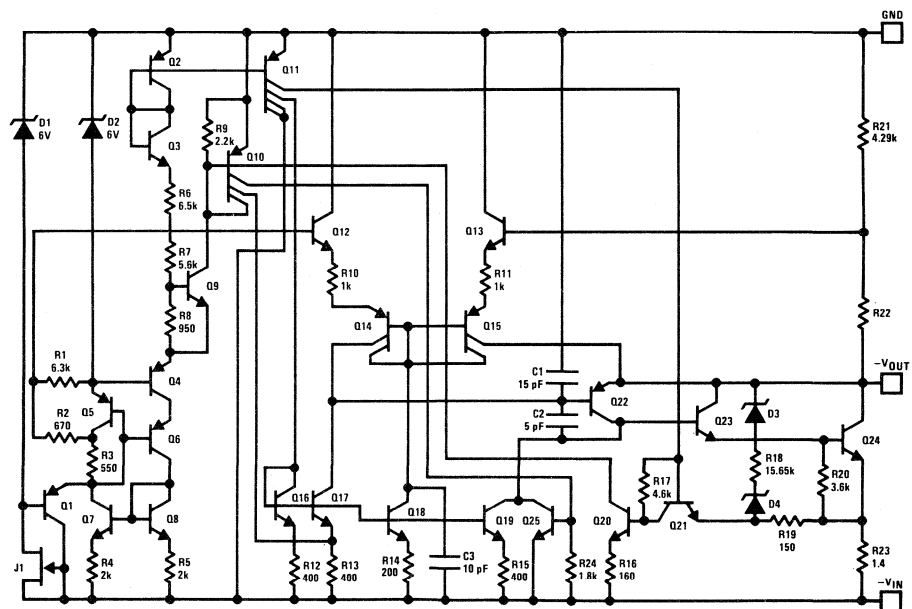

absolute maximum ratings

Input Voltage

(V_O = 5V to 18V)

(V_O = 24V)

Input-Output Differential

(V_O = 5V to 8V)

(V_O = 9V to 18V)

(V_O = 24V)

Power Dissipation

Operating Junction Temperature Range

Storage Temperature Range

Lead Temperature (Soldering, 10 seconds)

Internally Limited

0°C to +125°C

-65°C to +150°C

230°C

electrical characteristics

Conditions unless otherwise noted: I_{OUT} = 500 mA, C_{IN} = 2.2μF, C_{OUT} = 1μF, 0°C ≤ T_J ≤ +125°C, Power Dissipation ≤ 15W.

PART NUMBER	PARAMETER*	CONDITIONS	LM7905.2T			LM7906T			LM7908T			LM7909T			UNITS	
			-5V			-6V			-8V			-9V				
			MIN	TYP	MAX	MIN	TYP	MAX	MIN	TYP	MAX	MIN	TYP	MAX		
V _O	Output Voltage	T _J = 25°C	-4.8	5.0	-5.2	-5.4	-5.75	-6.0	-6.25	-7.7	-8.0	-8.3	-8.65	-9	-9.35	V
		5 mA ≤ I _{OUT} ≤ 1A, P ≤ 15W	-4.75	-5.25	-5.45	-6.3	-5.7	-6.3	-7.6	-8.4	-8.55	-9.45	-8.55	-9.45	-9.45	V
ΔV _O	Line Regulation	T _J = 25°C, (Note 2)	8	50	7	50	5	60	5	60	6	80	6	80	80	mV
			(-25 ≤ V _{IN} ≤ -7)	(-25 ≤ V _{IN} ≤ -7.5)	(-20.5 ≤ V _{IN} ≤ -7.5)	(-21 ≤ V _{IN} ≤ -8)	(-25 ≤ V _{IN} ≤ -8)	(-25 ≤ V _{IN} ≤ -10.5)	(-23 ≤ V _{IN} ≤ -10.5)	(-25 ≤ V _{IN} ≤ -10.5)	(-25 ≤ V _{IN} ≤ -11)	(-26 ≤ V _{IN} ≤ 11.5)	(-24 ≤ V _{IN} ≤ -11.5)	(-26 ≤ V _{IN} ≤ 11.5)	(-24 ≤ V _{IN} ≤ -11.5)	V
ΔV _O	Load Regulation	T _J = 25°C, (Note 2)	15	100	15	100	5	60	5	60	5	80	5	80	80	mV
		5 mA ≤ I _{OUT} ≤ 1.5A 250 mA ≤ I _{OUT} ≤ 750 mA	5	50	5	50	5	60	5	60	5	80	5	80	80	mV
I _Q	Quiescent Current	T _J = 25°C	1	2	1	2	1	2	1	2	1	2	1.5	3	mA	
ΔI _Q	Quiescent Current Change	With Line		0.5		0.5		0.5		0.5		0.5		0.5	mA	
		With Load, 5 mA ≤ I _{OUT} ≤ 1A		0.5		0.5		0.5		0.5		0.5		0.5	mA	
V _n	Output Noise Voltage	T _A = 25°C, 10 Hz ≤ f ≤ 100 Hz	125	130	130	150	54	66	54	66	200	225	54	66	μV	
		f = 120 Hz	54	66	66	66	54	66	54	66	66	66	54	66	dB	
I _{OMAX}	Dropout Voltage	T _J = 25°C, I _{OUT} = 1A	1.1	1.1	1.1	1.1	1.1	1.1	1.1	1.1	1.1	1.1	1.1	1.1	V	
		T _J = 25°C	2.2	2.2	2.2	2.2	2.2	2.2	2.2	2.2	2.2	2.2	2.2	2.2	A	
Coefficient of Output Voltage	Average Temperature Coefficient of Output Voltage	I _{OUT} = 5 mA, 0°C ≤ T _J ≤ 100°C	0.4	0.4	0.4	0.4	0.4	0.4	0.4	0.4	0.4	0.4	0.4	0.6	mV/°C	
			0.4	0.4	0.4	0.4	0.4	0.4	0.4	0.4	0.4	0.4	0.4	0.6	mV/°C	

electrical characteristics (con't) Conditions unless otherwise noted: $I_{OUT} = 500 \text{ mA}$, $C_{IN} = 2.2\mu\text{F}$, $C_{OUT} = 1\mu\text{F}$, $0^\circ\text{C} \leq T_J \leq +125^\circ\text{C}$, Power Dissipation = 1.5W.

PART NUMBER OUTPUT VOLTAGE	LM7912T			LM7915T			LM7918T			LM7924T			UNITS
	-12V			-15V			-18V			-24V			
	MIN	TYP	MAX	MIN	TYP	MAX	MIN	TYP	MAX	MIN	TYP	MAX	
INPUT VOLTAGE (unless otherwise specified)													
PARAMETER	CONDITIONS												
V_O Output Voltage	-11.5	-12.0	-12.5	-14.4	-15.0	-15.6	-17.3	-18.0	-18.7	-23	-24	-25	V
	-11.4	-12.6	-12.6	-14.25	-15.75	-15.75	-17.1	-18.9	-18.9	-22.8	-25.2	-	V
	$T_J = 25^\circ\text{C}$ $5 \text{ mA} \leq I_{OUT} \leq 1\text{A}$ $P \leq 15\text{W}$ $(-27 \leq V_{IN} \leq -14.5)$ $(-30 \leq V_{IN} \leq -17.5)$ $(-33 \leq V_{IN} \leq -21)$ $(-38 \leq V_{IN} \leq -27)$												
ΔV_O Line Regulation	5	80	80	5	100	100	5	100	100	5	150	150	mV
	$T_J = 25^\circ\text{C}$; (Note 2) $(-30 \leq V_{IN} \leq -14.5)$ $(-30 \leq V_{IN} \leq -17.5)$ $(-26 \leq V_{IN} \leq -20)$ $(-30 \leq V_{IN} \leq -24)$ $(-36 \leq V_{IN} \leq -30)$												
ΔV_O Load Regulation	15	200	200	15	200	200	15	240	240	15	240	240	mV
	15	200	200	15	200	200	15	240	240	15	240	240	mV
	5	75	75	5	75	75	5	100	100	5	100	100	mV
I_Q Quiescent Current	1.5	3	3	1.5	3	3	1.5	3	3	1.5	3	3	mA
ΔI_Q Quiescent Current Change	With Line With Load, $5 \text{ mA} \leq I_{OUT} \leq 1\text{A}$												
V_n Output Noise Voltage	$T_A = 25^\circ\text{C}$, $10 \text{ Hz} \leq f \leq 100 \text{ Hz}$												
Ripple Rejection	54	70	70	54	70	70	54	70	70	54	66	66	dB
	$(-25 \leq V_{IN} \leq -15)$ $(-30 \leq V_{IN} \leq -17.5)$ $(-32 \leq V_{IN} \leq -22)$ $(-38 \leq V_{IN} \leq -28)$												
Dropout Voltage	1.1	1.1	1.1	1.1	1.1	1.1	1.1	1.1	1.1	1.1	1.1	1.1	V
I_{OMAX} Peak Output Current	2.2	2.2	2.2	2.2	2.2	2.2	2.2	2.2	2.2	2.2	2.2	2.2	A
Average Temperature Coefficient of Output Voltage	-0.8	-0.8	-0.8	-1.0	-1.0	-1.0	-1.0	-1.0	-1.0	-1.0	-1.0	-1.0	$\text{mV}/^\circ\text{C}$

Note 1: For calculations of junction temperature rise due to power dissipation, thermal resistance junction to ambient (θ_{JA}) is 50 $^\circ\text{C}/\text{W}$ (no heat sink) and 5 $^\circ\text{C}/\text{W}$ (infinite heat sink).

Note 2: Regulation is measured at a constant junction temperature by pulse testing with a low duty cycle. Changes in output voltage due to heating effects must be taken into account.

typical applications (con't)

High Stability 1 Amp Regulator

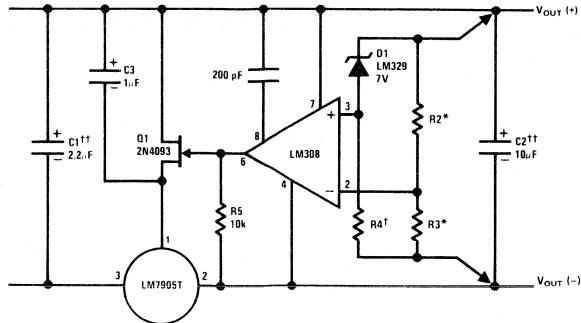

Load and line regulation $< 0.01\%$ temperature stability $\leq 0.2\%$

† Determines Zener current

†† Solid tantalum

* Select resistors to set output voltage. 2 ppm/°C tracking suggested

Preventing Positive Regulator Latch-Up

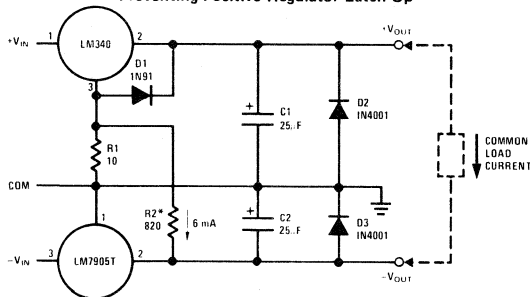

R1 and D1 allow the positive regulator to "start-up" when $+V_{IN}$ is delayed relative to $-V_{IN}$ and a heavy load is drawn between the outputs. Without R1 and D1, most three-terminal regulators will not start with heavy (0.1A–1A) load current flowing to the negative regulator, even though the positive output is clamped by D2.

* R2 is optional. Ground pin current from the positive regulator flowing through R1 will increase $+V_{OUT} \approx 60$ mV if R2 is omitted.

Current Source

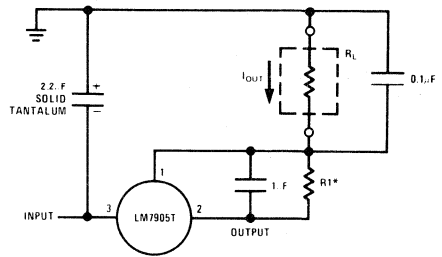

$$*I_{OUT} = 1 \text{ mA} + \frac{5V}{R1}$$

Light Controllers Using Silicon Photo Cells

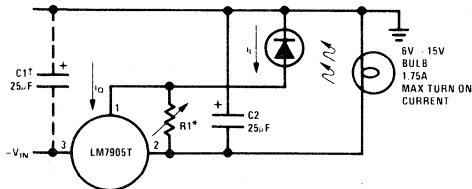

* Lamp brightness increases until $i_I = i_Q (\approx 1 \text{ mA}) + 5V/R1$.

† Necessary only if raw supply filter capacitor is more than 2" from LM7905T

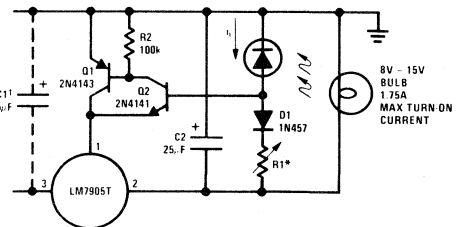

* Lamp brightness increases until $i_I = 5V/R1$ (i_I can be set as low as $1\mu\text{A}$)

† Necessary only if raw supply filter capacitor is more than 2" from LM7905T

connection diagram

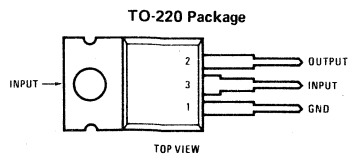

Order Numbers:
 LM7905T LM7912T
 LM7905.2T LM7915T
 LM7906T LM7918T
 LM7908T LM7924T
 LM7909T

See Package 26

schematic diagrams

-5V, -5.2V, -6V, -8V

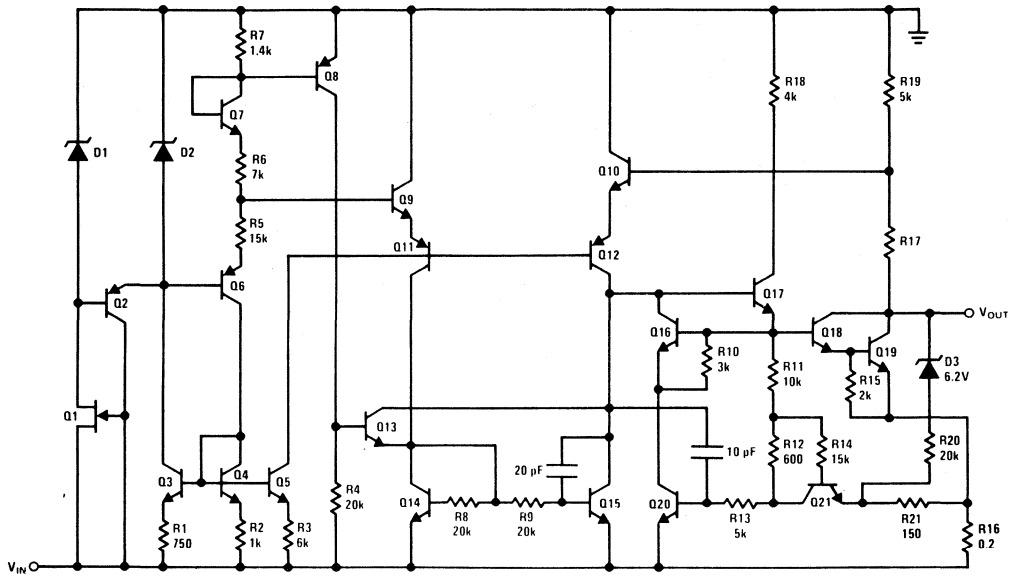

-9V, -12V, -15V, -18V, -24V

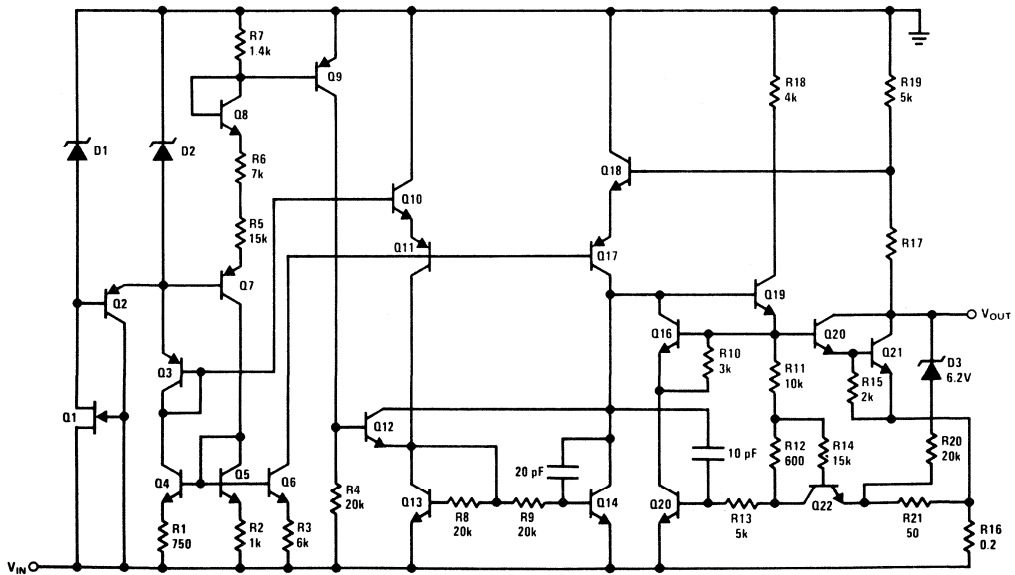

LM1524/LM2524/LM3524 Regulating Pulse Width Modulator

General Description

The LM1524 series of regulating pulse width modulators contains all of the control circuitry necessary to implement switching regulators of either polarity, transformer coupled DC to DC converters, transformerless polarity converters and voltage doublers, as well as other power control applications. This device includes a 5V voltage regulator capable of supplying up to 50 mA to external circuitry, a control amplifier, an oscillator, a pulse width modulator, a phase splitting flip-flop, dual alternating output switch transistors, and current limiting and shut-down circuitry. Both the regulator output transistor and each output switch are internally current limited and, to limit junction temperature, an internal thermal shut-down circuit is employed. The LM1524 series will be available in the 16-pin dual-in-line J package with either a military, industrial or commercial temperature range.

Features

- Complete PWM power control circuitry
- Frequency adjustable to greater than 100 kHz
- 2% frequency stability with temperature
- Total quiescent current less than 10 mA
- Dual alternating output switches for both push-pull or single-ended applications
- Current limit amplifier provides external component protection
- On-chip protection against excessive junction temperature and output current—thermal limit
- 5V, 50 mA linear regulator output available to user

Block and Connection Diagrams

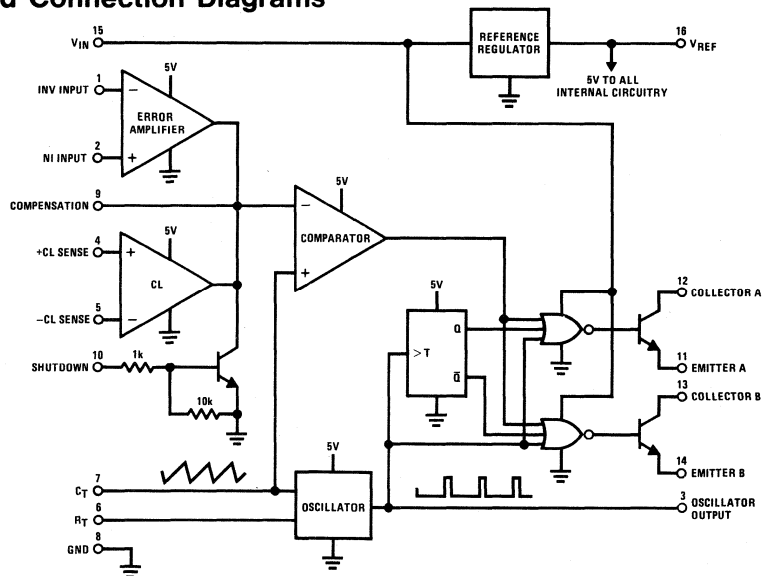

Dual-In-Line Package

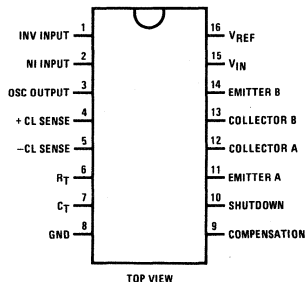

Order Number LM1524J, LM2524J
or LM3524J
See NS Package J16A

Order Number LM2524N or LM3524N
See NS Package N16A

Absolute Maximum Ratings

Input Voltage	40V	Maximum Junction Temperature	
Reference Voltage, Forced	6V	(J Package)	150°C
Reference Output Current	50 mA	(N Package)	125°C
Output Current (Each Output)	100 mA	Storage Temperature Range	-65°C to +150°C
Oscillator Charging Current (Pin 6 or 7)	5 mA	Lead Temperature (Soldering, 10 seconds)	300°C
Internal Power Dissipation (Note 1)	1W		
Operating Temperature Range			
LM1524	-55°C to +125°C		
LM2524/LM3524	0°C to +70°C		

Electrical Characteristics

Unless otherwise stated, these specifications apply for $T_A = -55^\circ\text{C}$ to $+125^\circ\text{C}$ for the LM1524 and 0°C to $+70^\circ\text{C}$ for the LM2524 and LM3524, $V_{IN} = 20\text{V}$, and $f = 20\text{ kHz}$.

PARAMETER	CONDITIONS	LM1524/ LM2524			LM3524			UNITS
		MIN	TYP	MAX	MIN	TYP	MAX	
Reference Section								
Output Voltage		4.8	5.0	5.2	4.6	5.0	5.4	V
Line Regulation	$V_{IN} = 8\text{--}40\text{V}$		10	20		10	30	mV
Load Regulation	$I_L = 0\text{--}20\text{ mA}$		20	50		20	50	mV
Ripple Rejection	$f = 120\text{ Hz}$, $T_A = 25^\circ\text{C}$		66			66		dB
Short-Circuit Output Current	$V_{REF} = 0$, $T_A = 25^\circ\text{C}$		100			100		mA
Temperature Stability	Over Operating Temperature Range		0.3	1		0.3	1	%
Long Term Stability	$T_A = 25^\circ\text{C}$		20			20		mV/khr
Oscillator Section								
Maximum Frequency	$C_T = 0.001\ \mu\text{F}$, $R_T = 2\ \text{k}\Omega$		350			350		kHz
Initial Accuracy	R_T and C_T constant		5			5		%
Frequency Change with Voltage	$V_{IN} = 8\text{--}40\text{V}$, $T_A = 25^\circ\text{C}$			1			1	%
Frequency Change with Temperature	Over Operating Temperature Range			2			2	%
Output Amplitude (Pin 3)	$T_A = 25^\circ\text{C}$		3.5			3.5		V
Output Pulse Width (Pin 3)	$C_T = 0.01\ \mu\text{F}$, $T_A = 25^\circ\text{C}$		0.5			0.5		μs
Error Amplifier Section								
Input Offset Voltage	$V_{CM} = 2.5\text{V}$		0.5	5		2	10	mV
Input Bias Current	$V_{CM} = 2.5\text{V}$		2	10		2	10	μA
Open Loop Voltage Gain		72	80		60	80		dB
Common-Mode Input Voltage Range	$T_A = 25^\circ\text{C}$	1.8		3.4	1.8		3.4	V
Common-Mode Rejection Ratio	$T_A = 25^\circ\text{C}$		70			70		dB
Small Signal Bandwidth	$A_V = 0\ \text{dB}$, $T_A = 25^\circ\text{C}$		3			3		MHz
Output Voltage Swing	$T_A = 25^\circ\text{C}$	0.5		3.8	0.5		3.8	V
Comparator Section								
Maximum Duty Cycle	% Each Output ON	45			45			%
Input Threshold (Pin 9)	Zero Duty Cycle		1			1		V
Input Threshold (Pin 9)	Maximum Duty Cycle		3.5			3.5		V
Input Bias Current			-1			-1		μA
Current Limiting Section								
Sense Voltage	Pin 9 = 2V, $V(\text{Pin } 2) - V(\text{Pin } 1) \geq 50\ \text{mV}$, $T_A = 25^\circ\text{C}$	190	200	210	180	200	220	mV
Sense Voltage T.C.			0.2			0.2		$\text{mV}/^\circ\text{C}$
Common-Mode Voltage		-1		1	-1		1	V
Output Section (Each Output)								
Collector-Emitter Voltage		40			40			V
Collector Leakage Current	$V_{CE} = 40\text{V}$		0.1	50		0.1	50	μA
Saturation Voltage	$I_C = 50\ \text{mA}$		1	2		1	2	V
Emitter Output Voltage	$V_{IN} = 20\text{V}$, $I_E = -250\ \mu\text{A}$	17	18		17	18		V
Rise Time	$R_C = 2\ \text{k}\Omega$, $T_A = 25^\circ\text{C}$		0.2			0.2		μs
Fall Time	$R_C = 2\ \text{k}\Omega$, $T_A = 25^\circ\text{C}$		0.1			0.1		μs
Total Standby Current	$V_{IN} = 40\text{V}$, Pins 1, 4, 7, 8, 11 and 14 are grounded, Pin 2 = 2V, All Other Inputs and Outputs Open		8	10		8	10	mA

Note 1: For operation at elevated temperatures, devices in the J package must be derated based on a thermal resistance of $100^\circ\text{C}/\text{W}$, junction to ambient, and devices in the N package must be derated based on a thermal resistance of $150^\circ\text{C}/\text{W}$, junction to ambient.

**National Semiconductor Corporation**

2900 Semiconductor Drive
Santa Clara, California 95051
Tel: (408) 737-5000
TWX: (910) 339-9240

National Semiconductor GmbH

8000 München 21
Eisenheimerstrasse 61/2
West Germany
Tel: 089/9 15027
Telex: 05-22772

NS International Inc., Japan

Miyake Building
1—9 Yotsuya, Shinjuku-ku 160
Tokyo, Japan
Tel: (03) 355-3711
TWX: 232-2015 NSCJ-J

National Semiconductor (Hong Kong) Ltd.

8th Floor,
Cheung Kong Electronic Bldg.
4 Hing Yip Street
Kwun Tong
Kowloon, Hong Kong
Tel: 3-411241-8
Telex: 73866 NSEHK HX
Cable: NATSEMI

NS Electronics Do Brasil

Avda Brigadeiro Faria Lima 844
11 Andar Conjunto 1104
Jardim Paulistano
Sao Paulo, Brasil
Telex: 1121008 CABINE SAO PAULO

NS Electronics Pty. Ltd.

Cnr. Stud Rd. & Mtn. Highway
Bayswater, Victoria 3153
Australia
Tel: 03-729-6333
Telex: 32096

National Semiconductor France

Expansion 10000
28, rue de la Redoute
92-260 Fontenay aux Roses
France
Tel: 660.81.40
Telex: NSF 25956F+

National Semiconductor SRL

Via Alberto Mario 26
20146 Milano
Italy
Tel: (02) 469 28 64/469 23 41
Telex: 36540

Mexicana de Electronica

Industrial S.A.
Tlacoquemecatl No. 139-401
Esquina Adolfo Prieto
Mexico 12, D.F.
Tel: 575-78-68, 575-79-24

National Semiconductor (Pty.) Ltd.

No. 1100 Lower Delta Road
Singapore 3
Tel: 2700011
Telex: NAT SEMI RS 21402

National Semiconductor Sweden

Algrysteavagen 23
S-127 32 Skarholmen
Sweden
Tel: (8) 970835
Telex: 10731

National Semiconductor (Taiwan) Ltd.

Rm. B, 3rd Floor
Ching Lin Bldg.
No. 9, Ching Tao E. Road
P.O. Box 68-332 or 39-1176 Taipei
Tel: 3917324-6
Telex: 22837 NSTW
Cable: NSTW TAIPEI

National Semiconductor (UK) Ltd.

19 Goldington Road
Bedford
United Kingdom
Tel: 0234-211262
Telex: 826 209

National Semiconductor

District Sales Office
345 Wilson Avenue, Suite 404
Downsview, Ontario M3H 5W1
Canada
Tel: (416) 635-7260

National Semiconductor (Hong Kong) Ltd.

Korea Liaison Office
Rm. 607, 615 Seoul Bldg.
6, 2 Ka Huehyun-Dong Bldg.
C.P.O. Box 7941
Jung Ku, Seoul 100
Korea
Tel: 28-4746
Telex: K28589 WY PARK